Guernsey Breeders' Journal

LIBRARY
COLLEGE OF AGRICULTURE
UNIVERSITY OF WISCONSIN
MADISON

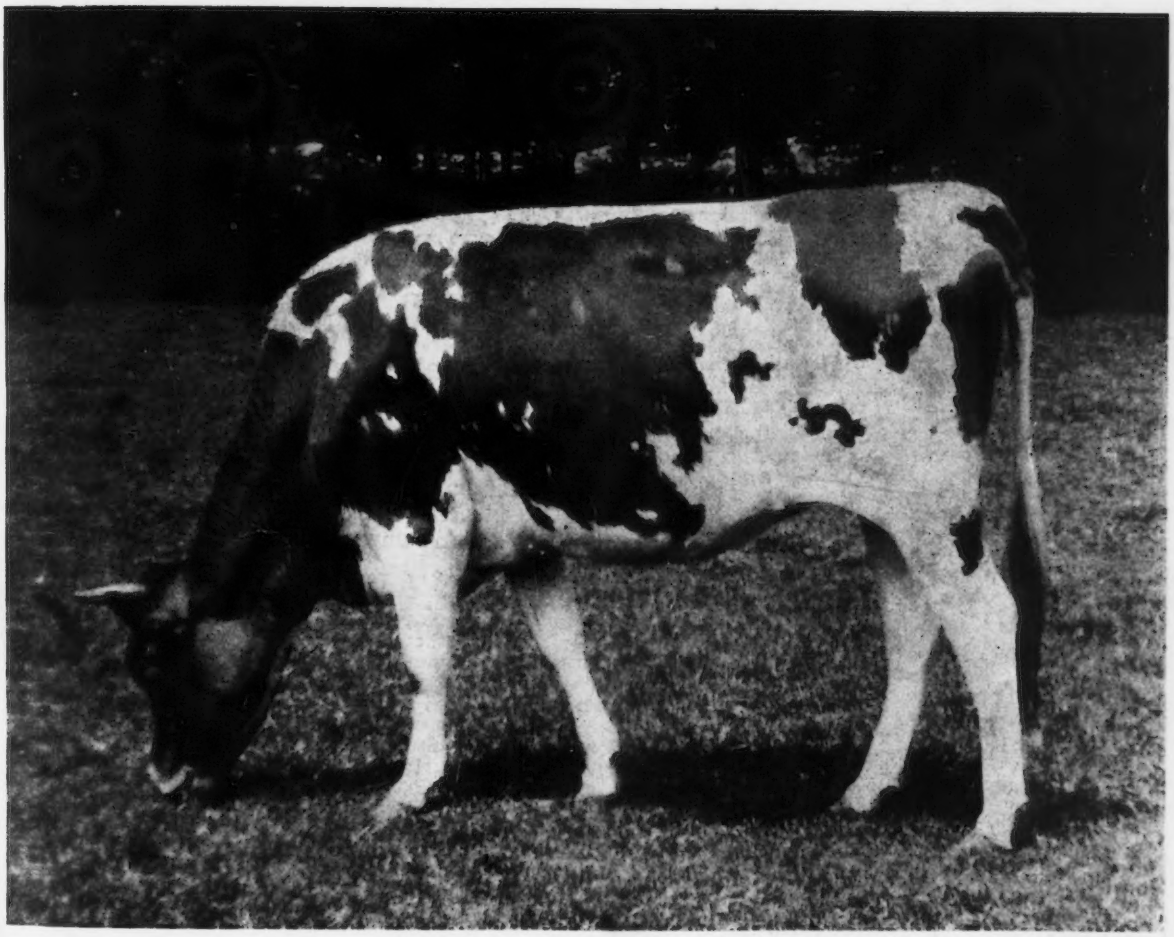

A PROMISING HEIFER

MARCH 1, 1919

COWS—86291 to 86890

Barn Planning Service

Advice on planning and ventilation and floor plans FREE.

320 page Book FREE

Tells how to plan and equip a Dairy Barn

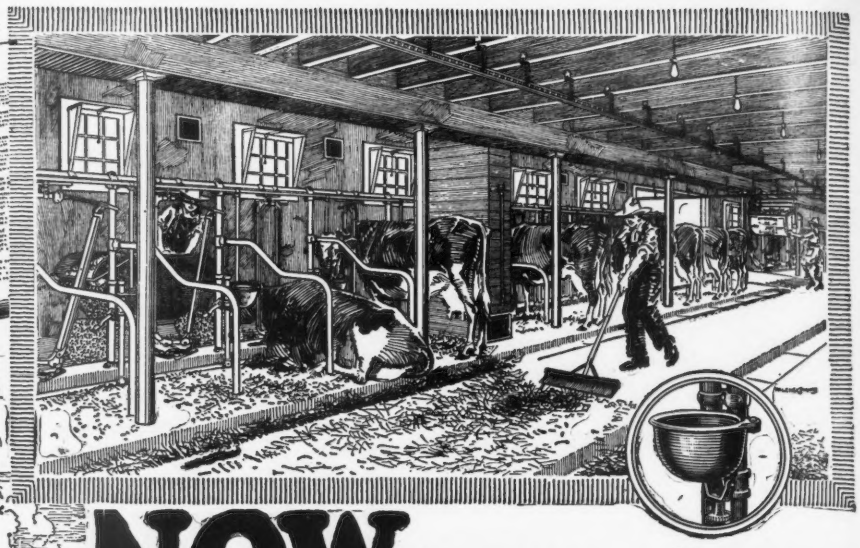

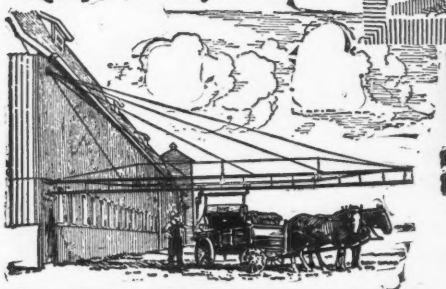

From Gutter to Field with but one handling

NOW BOYS and GIRLS DO MEN'S WORK— With James Equipment

In the barns that are James Equipped the task is not too great for children's strength; for James Equipment makes barn work easy. The light running James Carriers make chore time almost play time, turning a disagreeable, dirty task into a near-pleasure.

The James Carrier makes a boy's job of what used to be shirked by all—an investment paying a profit of 25% a year in labor saved.

The James Feed Truck or Feed Carrier saves much walking to and from feed rooms—makes unnecessary the lifting of heavy baskets.

James Drinking Cups not only save time—cows have fresh water before them day and night—but they do away with the nuisance of tending bothersome tank heaters in blizzardy weather; save fuel expense; increase milk yields.

Drinking cups earn 200% and more a year on their cost.

And so with other James Equipment—stalls, stanchions, scrapers, steel pens for cows, calves and bulls, ventilators, bull staffs and swinging cranes.

The 320-page book "The James-Way" tells all about these James inventions that save labor, increase milk yields, promote better cow health, make easier the care of animals in the barn.

It explains the easy way of putting up carriers, erecting stalls and pens, and attaching drinking cups.

It tells about the James barn plan service; the James barn experts who know what not to do as well as what to do in planning convenient, money saving barns.

Their advice on barn planning, ventilation and other barn problems is free. No charge for floor plans.

Let James Equipment solve your labor problem. Mail the coupon now—get full details of how you can cut barn work in half and make more milk.

James Mfg. Co. Ft. Atkinson, Wis. Elmira, N. Y.

Labor Saving Barn Equipment

James Mfg. Co.—Send free book on barn planning, ventilation and equipment. Also James Barn Magazine (free).

I have.....cows. I hope to build.....remodel.....

about..... Am interested in Stalls ( ), Stanchions ( ), Carriers ( ), Drinking Cups ( ), Ventilators ( ), Steel Pens ( ).

Name.....

R. R. Station..... P. O.....

S1A R. F. D..... State.....

Guernsey Breeders' Journal

Published the first and fifteenth of each month by The American Guernsey Cattle Club, Peterboro, New Hampshire

Volume XV | MARCH 1, 1919 | Number 5 New Series

State News Index

California 163
Colorado 163
Delaware 168
Illinois 168
Indiana 170
Iowa 170
Kansas 170
Maine 172
Maryland 172
Massachusetts 174
Michigan 176
Missouri 176
New Hampshire 178
New Jersey 180
New York 180
Ohio 182
Pennsylvania 182
Virginia 184
Washington 184
Wisconsin 184

Table of Contents

Department Index

Editorial Comment 146
Completed Records 159
Class Leaders
Roll of Honor 160
Advanced Register 161
Sales 162
What the Cows are Doing 162
Guernseys Wanted 162
News Items 163
Breeders' Exchange 165
Herd Register following 184
Transfers following H. R.
Index to Advertisers Last Page

Feature Articles

Progress at Sunny Valley—*W. A. Freeboff* 147
Go To The Annual Meeting 148
Gem of Broad Acres 55967 Holds 5th Place in Class F 152
Kitty Clyde of Paxtang 40921 A Class Leader 153
Tamarack Ridge Guernseys Are Making Big Records 154
A California Class Leader 155
The Kingston Guernsey Herd—*W. A. Freeboff* 157
Kentucky Station Founds Herd—*C. L. Hill* 158
Calf Feeding Suggestion—*C. J. Tempero* 159

Illustrations

Bluebell of Sunnyside 2d 39405 147
Guernseys at Pasture 148
A Typical Scene on the Island 148
Clare's Patient King 48436 149
Fawn and White Utility for the Black and White 149
Goldseeker's Jehanna of Anna Dean Farm 57934 150
Imp. Brown Eyes of Anna Dean Farm 46952 151
Future Breed Boosters 151
Maple Hill's May Rose 38414 154
Susie of the Ridge 43719 154
Lucile of the Ridge 36580 155
Raider's Butterwitch of Muskego 62838 157
Moss Raider of Muskego 28482 157
Delbert Kingston and His Calf 157
Hopeful of Edgemoor 39979 157
Yearlings and Heifers Sired by Charlotte's May King 25522 158

BONDHOLDER'S LENORA 51378

Sire—Bondholder of Prospect 21516
Dam—Maple Ridge Iola 35837

Owned by H. D. Parker, Greeley, Colorado

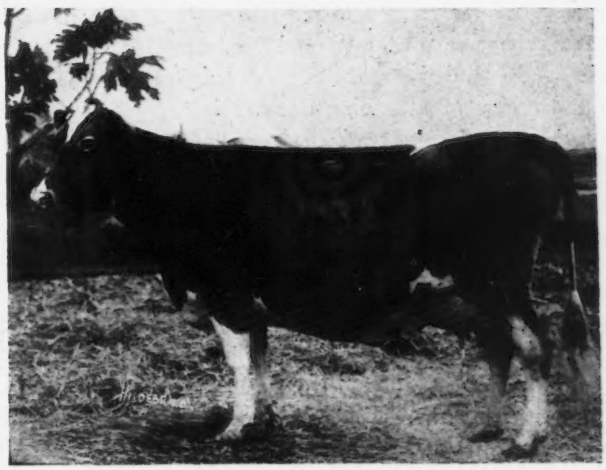

ALLENWOOD PRINCE 28147

Sire—Stanford's Glenwood of Pinehurst 6th 16484
Dam—Imp. Fanny of the Mourants 34344

Owned by H. D. Parker, Greeley, Colorado

Guernsey Breeders' Journal

The Official Publication of the Breed

Designed to Promote and Advance the Interests of the Guernsey

Subscriptions, $2.00 a year

Advertising Rates on Request

Entered as Second Class Matter, Dec. 15. 1909, at the Post Office at Peterboro, N. H., under the Act of March 3, 1879

Acceptance for mailing at special rate of postage provided for in section 1103 Act of October 3, 1917, authorized August 9, 1918

The Annual Meeting and Sale

Mr. Herrick's advertisements remind us that we must all get busy and direct our efforts for the next three months towards making the 1919 Annual Meeting of THE AMERICAN GUERNSEY CATTLE CLUB and the sale on the day following a history maker.

Last year the sale, supervised by members of the Executive Committee of the CLUB, was an innovation which, due to the unusual world situation at that time was looked upon with some misgivings by many of our breeders. Its success, however, in the face of an off-year in the breeding business, indicates that there is no limit to future possibilities and we may well expect these annual events to become more largely attended, and more interesting as the years go by.

Due to the change in place of holding the annual meeting last year, many breeders who have never before been able to attend were present. Some of these have told us their impressions of the meeting and sale, and many of the regular attendants have told us the reason why they never miss a meeting.

These letters are from seven different states, and three are from college professors and one from the manager of the National Dairy Show. They are full of interesting stuff. We hope they will help everyone to make the right decision about attending the next meeting and to get the most from it this year. The meeting, as announced, will be held in New York City on Wednesday, May 14, 1919, at 10.30 o'clock, and the day following there will be another Combination Sale. This year the sale is to be held at the old sale stand at Florham Farms, Madison, New Jersey. Everyone who has ever attended a sale there will be glad to know that the opportunity of attending another is presented.

Now turn to page 148 and read what some of our breeders think of the Annual Meeting and Sale.

Since the Armistice was Signed

That Guernsey breeders revised their breeding operations and selling policies, and turned their minds to the winning of the war is clearly reflected in the records of THE AMERICAN GUERNSEY CATTLE CLUB. For instance, in the JOURNAL division we find that in July, 1916, when the JOURNAL became a semi-monthly there were 2225 subscribers. From this time on there was a steady rapid gain in subscriptions until April, 1917—the month in which the United States declared War,—when there were 3106 paid subscribers. After April the increase was not at such a rapid rate, and on December 15, 1917, were recorded 3532 paid subscribers. After this date there was a decline in paid subscribers until in November, 1918—the month the armistice was signed—only 3430 subscribers were recorded, but since this date the old-time steady, rapid increase is showing up again, and on February 15, 1919, only three months later, there was a list of 3828 paid subscribers.

To put it briefly, from the time the JOURNAL became a semi-monthly publication, until the United States entered the war, there was an average gain in subscribers of ninety-eight per month, from the time the United States entered the war until the close of that year (1917) when a large number of subscriptions expired there was an average gain of fifty-three subscribers per month. From this time until the armistice was signed there was an average loss of nine subscriptions per month. Since the armistice was signed there has been an average monthly gain of 133.

Likewise, the record of breeders doing Advanced Register work shows that during the war period, this work was not pushed as vigorously as for some years previous, but it is now being taken up by more breeders than at any former time. The first week in February fourteen men wrote the Advanced Register division of the office of their intention to start Advanced Register testing.

That farmers and dairymen were milking cows during the war, but are becoming more and more interested in pure bred Guernseys since the signing of the armistice, is shown by the recent increase in inquiries received by the Extension Division, as compared with a similar time during the war period. During three months previous to November 1, 1917, there were 459 inquiries about Guernsey cattle, and 451, or practically the same number were received during the three months after November 1, 1917. For similar periods of time in 1918, which are the three months before and the three months after the armistice was signed, the figures are 191 and 868 respectively, showing that inquiries fell off during the war period and are increasing very rapidly since the armistice was signed.

The record of transfers also shows increased activity in buying and selling Guernseys since the signing of the armistice. For nine weeks previous there were 2485 applications for transfer received, and in the nine weeks since, 3169.

These records substantiate what many breeders actively interested in the breeding of Guernseys have already observed,—business was fair before the armistice, but ought to be decidedly better from now on.

France Needs Cows

Serious conditions from lack of milk are reported in a cable received at the office of the American Committee orf Devastated France. Mrs. Dike and Miss Morgan, who are in charge of the Committee's work in France, beg that at least 100 milch cows be provided at once to save the lives of babies and little children in the Department of the Aisne.

It is impossible to buy cows in Europe and the few for sale are held at enormous prices. American breeders who can supply cows suited for export to France are requested to communicate prices and full particulars to the American Committee's office at 16 East 39th Street, New York City.

PROGRESS AT SUNNY VALLEY

By W. A. FREEHOFF

ONE of the pioneer Guernsey farms of Wisconsin is that of William M. Jones of Waukesha County. Established as a Guernsey breeding center about fifteen years ago it has steadily progressed, until today it is one of the most widely and favorably known in the entire country.

Sunny Valley Farm is not a mushroom institution built up over night by a lavish outlay of capital. Mr. Jones is a plain, every day farmer, who has made what money he has by dint of hard work and intelligent effort, and he has made it from his lands and from his herds. His success was hard won, but it is permanent, and a monument to pluck and vision.

The early history of Sunny Valley Guernseys is too well known to require much elaboration. It centers chiefly around Lord Waukesha 10148, that notable son of Lord Yeksa 6451 which left such an impress upon the herd. Lord Waukesha 10148 is the sire of fifteen Advanced Register daughters, including Dora's Ada 322416 with a record of 751 pounds of fat, Marguerite of Sunny Valley 40719 with a record of 629 pounds of fat, Maria's Glenwood 25473 with a record of 697 pounds of fat, and others with records as high as 601 pounds of fat.

In addition to the splendid records of the progeny of Lord Waukesha 10148 both he and his get were splendid show animals, and secured for their owner many a notable ribbon in the big shows of the Middle West.

Mr. Jones' herd received national prominence through the wonderful production of that grand old Guernsey cow, Yeksa's Tops of Gold's Fannie 22362, when she produced 19,794 pounds of milk and 981 pounds of fat, entitling her at the time to third place in butter fat and second place in milk production in the entire breed.

The grand qualities of this cow are being carried on through her notable son, Yeksa's Tops of Gold's Boy 35280.

This young bull was sired by Dora's Boy of Sunny Valley 24470, a son of Lord Waukesha 10148 and out of Royaline's Dora 17375, with an Advanced Register record of 13763 pounds of milk and 715.31 pounds of fat.

At the present time, Mr. Jones has thirteen daughters of Yeksa's Tops of Gold's Boy 35280 in his barn. The oldest of these will freshen this summer, consequently it is too early to predict what they will do. Judging from appearances, however, they should develop into splendid cows, as they are typy, well formed, and large for their age.

A second sire used at Sunny Valley is Ultra King of Edgemoor 42532, a son of Imp. Itchen May King 25174. This bull introduces a cross of May Rose blood to the herd, and his calves, nearly a dozen of which are now in the barn, show a refinement of type that promises well. Imp. Itchen May King 25174, it will be remembered, was grand champion at the Panama-Pacific Exposition and second prize at the National Dairy Show in 1917. Besides his show ring qualification, he is the sire of Caprice of Edgemoor 52579 with a record of 404.92 pounds of fat made at one year and eleven months; Bonny Vale's Itchen May Rose 53721, with 405 pounds of fat at two years, and Beauty of Stannox 58910 with 470.75 pounds of fat at two years. His daughters are really just beginning to be tested out.

The dam of Ultra King of Edgemoor 42532 is Ultra Deanie 38915, with a record of 614 pounds of fat at four years and 514 pounds at two years. Her sire is Ne Plus Ultra 15265 and her dam Imp. Deanie XV. 18917, with a record of 544 pounds of fat.

In 1916 Mr. Jones built a special testing barn for Advanced Register work with a capacity of thirteen head. He believes in giving cows under test a chance to do their best. Following are some of his more recent records:

	Class	Milk	Fat
Yeksa's Tops of Gold's Fannie 22362	A	11664.4	571.30
Re-entry	A	16892.8	803.03
Re-entry	A	19794.9	981.53
Dora's Ada 22416	D	6372.2	367.58
Re-entry	A	12821.3	704.25
Re-entry	A	14052.1	751.18
Re-entry	A	13013.7	720.95
Castello's Beauty 24492	C	11476.9	555.95
Re-entry	A	12909.0	621.93
Maria's Glenwood 2d 34061	A	12790.5	656.77
Re-entry	A	13173.1	697.96
Lizette's Beauty 38496	B	7665.3	508.54
Royaline's Dora 17375	A	10165.9	535.27
Re-entry	A	13763.2	717.31
Castello's Beauty 2d 41107	B	9150.9	504.27
Normandie's Beauty 40718	E	12207.6	619.54
Marguerite of Sunny Valley 40719	E	11174.3	629.47
Royaline's Dora 2d 50836	G	11648.6	601.67
Re-entry	E	11100.9	614.10
Yeksa's Tops of Gold's Fannie 2d 49103	G	13646.5	571.75
Castello's Daisy 25474	E	6167.9	368.64
Re-entry	A	9319.5	517.10
Elizabeth's Beauty 28104	F	7903.5	401.93
Re-entry	A	11006.1	533.72
Lady Tricksey of Waukesha 24491	E	8081.1	481.26
Re-entry	A	11680.0	662.26
Marguerite's Princess 35427	G	9235.6	441.57
Elizabeth's Pet 31919	E	7342.0	395.61
Dora's Ada of Sunny Valley 59318	G	8945.1	496.31

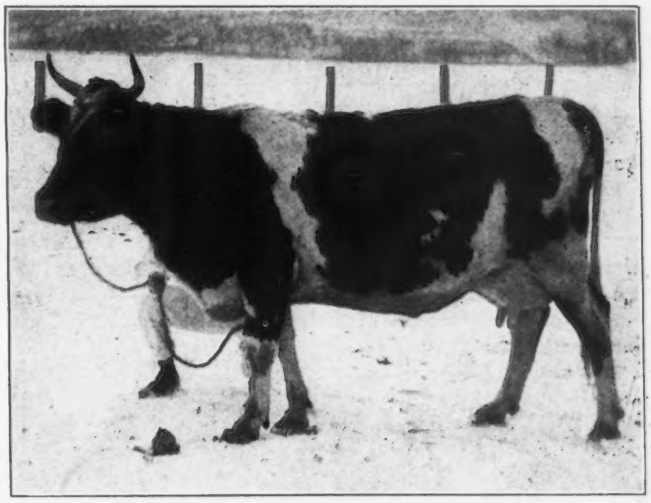

BLUEBELL OF SUNNYSIDE 2d 39405
Record: 8212.7 lbs. of milk; 387.58. lbs. of butter fat, class A
Sire—Sir Masher 11082 Dam—Bluebell of Sunnyside 28690
Owned by Briarcombe Farm Co., Winona, Minnesota

GO TO THE ANNUAL MEETING

THE following quotations from letters which were received setting forth the value gained by attending the annual meeting of THE AMERICAN GUERNSEY CATTLE CLUB and the Combination Sale last year have been gathered together, as a basis for making the coming meeting and sale a greater success even than last year.

The quotations are from breeders, East and West, and are full of interest, as they express various views on some of the leading Guernsey topics of the day.

A Michigan breeder, Fred C. Gleason, attended with a party of delegates from his county, and has the following to say:

"I was very glad I attended the meeting of THE AMERICAN GUERNSEY CATTLE CLUB in Chicago, and also the Sale and Show at Lake Forest. Berrien County, Michigan, was well represented at the sale and I am proud to say that two of the cows offered at Lake Forest were bought by Berrien County breeders. I am also proud of the fact that Berrien County has some of the offspring of the cattle that brought the long prices. I was accompanied by a large delegation of beginners in the Guernsey cattle industry. This sale was an eye-opener to them. They got an idea of what constituted a good dairy animal and also what a good dairy animal was really worth to the intelligent breeder."

The sale held in connection with the meeting gave J. M. Harvey, a Waukesha County, Wisconsin, breeder, encouragement and inspiration. He says:

"The Lake Forest Sale vindicated me in my selection of a herd sire for my little herd of Guernseys. I have a son of Don Diavolo of Linda Vista 23565.

"In making the selection I took the advice of an old dairyman. I went to the Parnall herd and looked it over. I then went back to the hotel and slept over it. In the morning I went to the farm again and selected a calf from what I considered as strong a constituted cow of decided dairy conformation as the herd contained. Of course she had a record which, though not high, was made under very unfavorable conditions and was a credible one with the cow well along in calf at the finish.

"As soon as I had made up my mind which animal I wanted I asked prices on a number so as to conceal my choice, although I had made up my mind to let money be the least influence in my selection possible. So I have a son of the $10,000 bull from a granddaughter of Imp. Golden Secret 12599. He carries over 19 per cent. May Rose blood tracing to that famous cow eight times and tracing twice to Imp. Golden Secret 12599. As his dam and sire are both of very similar type I hope to have a prepotent sire and he is developing beyond my expectations. Have an order on hand for a son from a daughter of Imp. Governor I. of the Chene 10563, if a bull. On the whole I think the annual sale will be a great aid in keeping the points of the compass of our Guernsey world posted on what the others want and are doing."

W. O. Moss, in charge of Keewaydin Farms in Ohio, also believes that the Combination Sale helped put a new valuation on Guernseys. He believes the meeting should be continued along similar lines and offers a good suggestion for adoption this year. We quote:

"I did not expect to attend the Chicago meeting until full announcement was made as to just what was to take place. It struck me at once that it would be too big a thing for any Guernsey breeder to miss—and I am mighty glad to say I was right. These trips cost something, but where are you going to get what you get at a meeting like this anywhere else, at so low a figure? I hope to see the annual meeting continue along this line. The Chicago meeting and sale placed a new valuation on the Guernsey, which is none too high, and if such affairs do not have a big influence upon the future improvement of the breed, then we have all missed the point. It is our ambition at Keewaydin to produce something that in time we can consign and be up in the top money, and to this end we have laid our plans. Only recently have we purchase a son of Apollo of

A TYPICAL SCENE ON THE ISLAND

Rich Neck 27937, out of Countess of Pencoyd 36498, a Golden Secret daughter.

"Keep the good work up, only next year in the three days, give us a chance to see one or two other good herds. This could have been done nicely at Chicago."

G. R. Ingalls of Eau Claire, Wisconsin, says he will take a keener interest in the future annual meeting reports in the JOURNAL because from his attendance last year he realizes that what actually takes place is reported. Mr. Ingalls writes as follows:

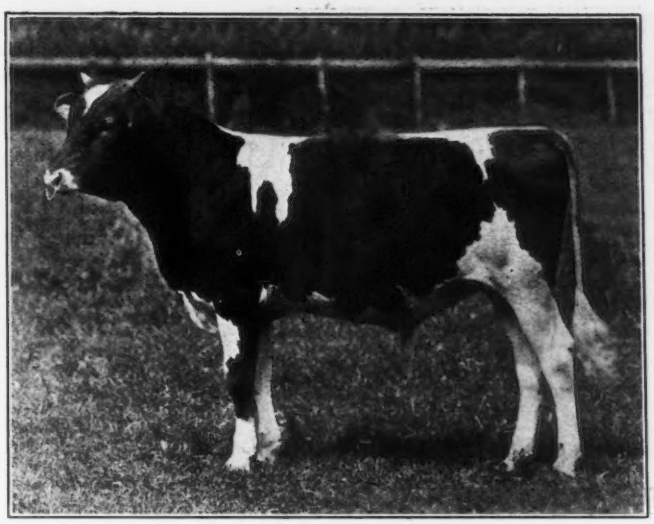

CLARE'S PATIENT KING 48436

Sire—Rutila's Patient King 32114 Dam—Clare of Poplar Grove 16343
First Prize Bull Calf Maryland State Fair and Trenton Interstate Fair
Owned by Louis McL. Merryman, Cockeysville, Maryland

"As a resident of the middle West I very much appreciate having the meeting held in this section because it was possible for me, and also a number of our breeders from this locality, to be in attendance. I was especially glad for this opportunity to meet Eastern breeders whose names I have learned to know so well, as they appear from time to time in the JOURNAL.

"Being in attendance at this meeting helped me to realize that the published reports of meetings are just as the discussions take place, so that if I am unable to attend future meetings, they will seem much more real when I read the reports as they are given in the JOURNAL.

"I was glad also for the privilege of seeing the exceptionally fine exhibit of cattle. It is especially interesting to see them sold and to have the opportunity of fixing in mind the most approved type and standards as exemplified in the class of animals consigned.

"I wish to assure you, however, that we propose that Wisconsin shall not only have the largest number of Guernsey cattle of any state in the Union, but that she shall also have the largest membership in THE AMERICAN GUERNSEY CATTLE CLUB. Believe me when I tell you that your figures will look as I say at the close of this year."

B. F. Sheridan, another Wisconsin breeder from Fond du Lac county who was a purchaser at the sale, makes the following observations:

"I purchased two cows at the Lake Forest Sale and am so well pleased with my purchase that I would gladly attend another sale of its kind tomorrow. There are a few things about such a sale that make one feel proud to be a Guernsey breeder—such as the excellent line of offerings, with dependable breeders back of them and the security one feels in buying at such a sale. I never saw a gathering of men that had such an appearance of uprightness, and all transactions bore out their appearance. I don't know of a man or a woman from this locality that would miss another event of this kind and from what I could learn by attending a couple of county meetings since, there are several others that are sorry they didn't go to that sale and would surely attend another."

From Iowa come letters from well-known Guernsey enthusiasts. Judge Quarton of Algona writes:

"The meeting was one of very great good and especially since it was held in the West. It gave an opportunity for many of us who cannot go East to attend the meeting and get together with the members who have been in charge of the business of the CLUB for so many years. I think the sale held was of very great value and a great success. The more often that men, who are engaged in a common cause, can get together and compare notes, the greater the success of their common cause. The only regret that I have is, that we can't have these meetings more often. There is no doubt but that our management is of the very best, and our secretary's office is running with the highest efficiency to the CLUB and to its members, and is also doing everything that can be done with the means at hand for the benefit of the breed."

Oliver S. Johnson of Tipton says: "These great events shine out as Beacon Lights along life's pathway guiding the Guernsey lovers on and up. Such meetings afford splendid opportunities to meet old friends and to make new ones; to add to our storehouse of knowledge; and to stimulate the great ambition to succeed. They are stepping stones that mean so much to the onward march of progress in the Guernsey breeder's world."

W. S. McBane of East Liverpool, Ohio, has been a member of the CLUB for two years and considers it an honor to have been present at the meeting where the new score card was drawn up. We quote a portion of his letter.

"The annual meeting held in Chicago was the first I have had the opportunity to attend. It was an inspiration and a pleasure to be present and I can hereafter say I attended the meeting when we got up the new score card. I also attended the Combination Sale at Lake Forest. The cattle were the very best collection I have ever seen in one place,

FAWN AND WHITE UTILITY FOR THE BLACK AND WHITE

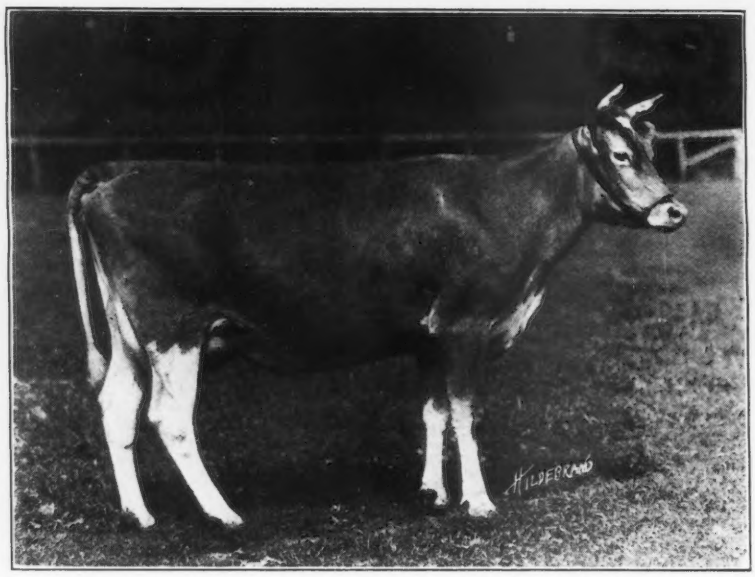

GOLDSEEKER'S JEHANNA OF ANNA DEAN FARM 57934
First Prize Three Year Old, Trenton Interstate Fair
Sire—Imp. Goldseeker of Anna Dean Farm 26106 Dam—Jehanna Chene 30889
Owned by C. W. Barron, Cohasset, Massachusetts

and I think many of us small breeders would be proud to have one animal in a sale of this class. This sale was an event of my lifetime that will never be forgotten."

The importance with which so-called "fashionable blood lines" are regarded by different breeders is well illustrated by two letters from which we quote. The Franklin Land and Timber Company of Janesville, Wisconsin, writes: "What struck us most forcibly was that cows of equal merit from stand-point of production often sold for nowhere an equality of price. In other words, I think what fixed the price was not the capability of the cow as much as it was the fashionability of their breeding. While this will always be more or less true, it occurs to us that fashions change, but the ability to deliver the goods will always remain at a premium. In future sales, perhaps something should be done to emphasize the ability of the cow and put into the background the emphasis that we think was unintentionally given to certain blood lines, which at the moment are the fashionable ones."

Alfred L. Lincoln, proprietor of Rocky Reach Farm, Norwell, Massachusetts, believes that pedigree as well as production helps the sale price, and writes:

"My opinion about the Annual Meeting and sale was the same as that of everyone with whom I came in contact on the return trip—that it was a most wonderful event in the history of our CLUB.

"The royal entertainment which was furnished us by the Western Guernsey Breeders' Association simply illustrates the point which I have always held of what a mighty good class of men one finds among the Guernsey breeders, and the feeling of good fellowship which exists.

"Another point which I have always claimed which was demonstrated at the Lake Forest sales, was that the best way to sell your cattle was through a "public auction," and that good individuals of May Rose breeding on both sides of the pedigree will certainly bring the prices.

"I believe that this is just a beginning in the paying high prices for high-class bulls, and there is no reason why breeders should not appreciate the fact that they must improve their herds through their bulls, and that with the prices that have always been paid for Holstein bulls, the bulls of our breed have been placed at too low prices.

"The liberality with which funds were contributed for the Red Cross shows conclusively the manner in which our people are showing their patriotism by supporting this most important branch of the service."

Louis E. Smith, the breeder of the $10,000 bull sold at the Combination Sale, comments at length, and though his letter was written last June it is timely and exceedingly interesting in the light of what has since come to pass.

"I found it a most enjoyable occasion from the very beginning. The special car in which many of us Eastern breeders journeyed to Chicago was a great convenience and it gave us special opportunities for coming in close touch and more intimate acquaintance with each other.

"The meeting of the Western Guernsey Breeders' Association, as well as the meetings of the CLUB were enjoyable and instructive. The perennial discussion of black noses practically ended where it commenced, which is the usual result. As I see it, nobody likes black noses, but wishes the other fellow did; and yet a black nose is far less objectionable (or at least I think it should be) than a sloping rump and bad back or poor udder.

"The question of weight of the animal (either male or female) as covered by the score card, was satisfactory to me, and as it was passed at the meeting, I presume it was to the majority; although it is quite evident that some of the members apparently favored an increase in weight up to 25 per cent. or better; losing sight, I fear, of the fact that "bigness is not greatness."

"The Western breeders lived up to the reputation which has been honestly earned by the West in their genial hospitality. Ninety-nine times out of a hundred, when you meet a man from the West or Middle West, you find at once that he's a royal good fellow and a "dead game sport," the more you see him the better you like him.

"I sometimes think that we Easterners lack that spontaneous cordiality which is characteristic of our Western friends, although, perhaps, after the ice is broken, we are not such cold-blooded individuals, after all.

"The results of the sale certainly made a profound impression upon me, personally. I confess that, prior to the sale, I had my misgivings as to its success, attributable, doubtless, to the fact that labor troubles and high prices of both concentrates and roughages had been strongly in evidence; but the Guernsey cow is an economic factor that is not easily turned down; and I think the sale clearly demonstrated the fact to most of our breeders that the Guernsey cow at this time is far from having reached the zenith of her popularity.

"In these unusual times it is a bit hazardous to prophesy as regards the future. However, I believe that every Guernsey breeder is doing a patriotic duty in holding his herd together, and as far as possible increasing it; and I believe that his reward in increased sales at remunerative figures when the war is over, will be much greater than he anticipates at this time.

"For my part I can see no other way in which the dairy herds of the world are to be reestablished and replenished, except from the American herds.

"Mr. Herbert Hoover in his speech at the National Milk and Dairy Farm Exhibit in New York, May 23, among other things said:

" 'After the war the time will come when we shall need to replenish their herds from our own cattle. This United States is the last reservoir of men, the last reservoir of ships, the last reservoir of munitions and the last reservoir of food, upon which the Allied world must depend if Germany is to be defeated and if we are to be free men.

"'It, therefore, devolves upon us to maintain our present great potential strength in herds, for they cannot be re-established for many years if once lost. Not only must they be maintained as a guarantee to our Allies, but they will be vital in the world's regeneration. The day may yet come when the child life of the world will be in your hands. I place this before you on the high plane of service to the world.'

"Yes, the meeting and the sale was an unqualified success. And in addition to all the pleasure I enjoyed, was the added asset of closer acquaintanceship and warmer friendship among the Guernsey fraternity."

Wm. M. Hurley of North Pembroke, Massachusetts, also comments on the benefits derived from the mingling of breeders, as follows:

"The annual meeting in Chicago was, from my point of view the most interesting and instructive meeting I have ever attended. A meeting so filled with enthusiasm and devotion to the best interests of the Guernsey breed that every one who attended must have gone back to his respective farm with a stronger incentive and a greater determination than ever before.

"One of the great features of the meeting was the opportunity afforded Eastern breeders to meet the Western breeders and enjoy the hospitality and spirit of good fellowship which is so characteristic of Western people.

"Another splendid feature was the assembling of so many high class animals in the ring. Not only was this an educational feature to the student of Guernsey breeding, and conformation, such as no other show in the world has ever presented before, but it was also a source of great pride and encouragement to those who are striving to attain in their breeding operations the results which will be most appreciated by the public when their animals are offered for sale. This sale demonstrated very conclusively just what characteristics are essential to promote the best interests of the breed, and the highest cash value.

"I think a general consensus of opinion will substantiate the assertion made by several local breeders that the annual meeting in Chicago this year was the most successful and instructive meeting in the history of the CLUB."

Richard G. Harwood of Littleton, Massachusetts, is another breeder who travelled far to attend the last annual meeting, but who believes he was well repaid, through meeting so many breeders whose work he had been following through the JOURNAL. We quote:

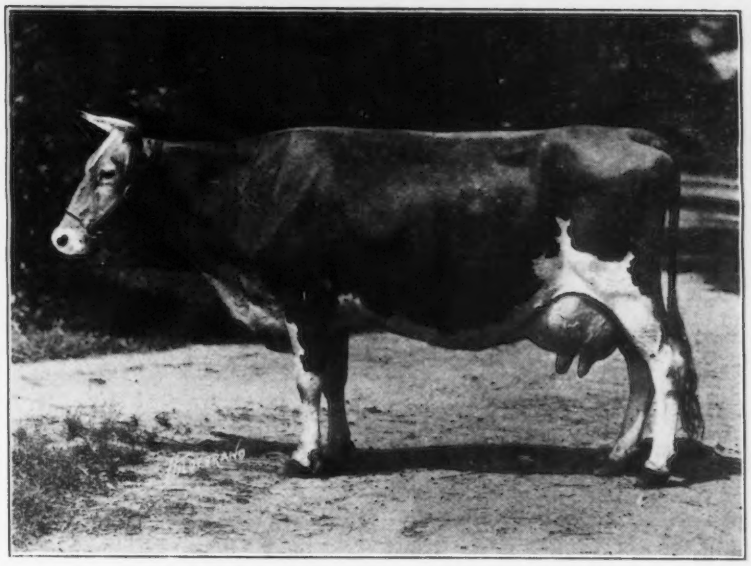

IMP. BROWN EYES OF ANNA DEAN FARM 46952
Record: 13908.6 lbs. of milk; 836.48 lbs. of fat, class A
Sire—Surprise 2054 P. S Dam—Imp. Miriam of Sarnia 40237
Owned by Louis McL. Merryman, Cockeysville, Maryland

"The entire program was a remarkable success. I took the trip more out of curiosity than anything else, but before I had been in Chicago twenty-four hours, I had begun to realize what an inspiration I was gaining in meeting the large number of Guernsey breeders about whom I had read and whose stock I had followed through their records but whom I had neyer before had the opportunity of meeting. The sale held in connection with the annual meeting is unquestionably a great thing and I hope that it may be made an annual affair with the annual meeting and that it may alternate between the East and West.

"Surely I shall never fail to attend another annual meeting and sale. I consider the acquaintances and knowledge I gained was worth many times the trip. I had never attended the annual meeting before and probably would not have done so this year were it not for the sale held in connection with it."

The following letters from men who are not interested in the Guernsey particularly, but who have the interest of pure bred cattle industry as a whole very much at heart contain suggestions well worth careful consideration by all Guernsey breeders.

W. E. Skinner, manager of the National Dairy Show, writes as follows:

"I believe the meeting was most excellent in every particular. It seemed to me that there was more snap and vim and general go to the meeting than many that I have attended and I know that this sort of thing meant something of value to the progress of the Guernsey, because where people are interested, there is always more activity. This interest must have been in turn beneficial to the Western men who, perchance, drifted into the meeting, but were not members.

"As to the sale, it was splendid in every detail and appointment and could not help but give confidence to all of the members present, as well as being inspiring to stock men not members, but were in attendance. There was an atmosphere of integrity and sincerity of purpose about the Sale that was very encouraging. I hope that the Guernsey people were sufficiently encouraged by their trip West to

FUTURE BREED BOOSTERS

return to us again, and if you will call upon anybody and everybody interested in dairying, to aid in making your meetings and sales still greater successes, should you come here again, I think you will find every one ready to lend a hand."

Professor George C. Humphrey, in charge of the Animal Husbandry department of the University of Wisconsin, made the following interesting observations:

"The National Field Day and Sale at Lake Forest was a conspicuous milestone in the onward march and development of Guernsey cattle in America. The cattle consigned to the sale and assembled, were an inspiration to all who were privileged to be present, and demonstrated the fact that Guernsey cattle of excellent type are appreciated and being developed in all parts of the United States. The sale was a helpful one for the breed. The sale prices were within the reach of a large number of breeders and barring accidents no one will have cause to feel any regrets for having invested in the animals offered.

"In a few instances pedigrees appeared to be more highly appreciated than proven merit in breeding powers and production records. May King's Vrangue of Ingleside 15430 supported by his excellent lot of daughters, and selling at a comparatively modest price, was perhaps the most noticeable instance of performance being overlooked or not attractive enough to secure top prices. The misfortune of owners of such stock in not securing top prices was fully offset so far as the interests of the breed were concerned by the good fortune of those who secured such animals at comparatively low prices.

"The large, open sale ring with ample room to parade cattle for the inspection of buyers, the orderly and dignified conduct of the management and salesmen and the manner in which cattle had been carefully selected, fitted and presented, were features that deserved highest commendation. Again, I would say that I believe that Guernsey interests never experienced a more successful day in making an appeal to admirers of pure bred cattle than they did on the Lake Forest occasion.

"The $20,750 realized from the sale of the three-day old Guernsey heifer was a reflection of the true spirit of the people gathered, and evidenced the generosity and good will of men who are supporters and lovers of the breed."

Professor C. R. George of the Dairy Husbandry Division of Purdue University writes: "My impression of the annual meeting and sale is that of a beginner in the Guernsey business, for it was the first annual meeting that it has been my privilege to attend.

"It has been my thought after attending this annual meeting that no Guernsey breeder can afford to miss an opportunity to attend the annual meetings.

"The opportunity that it gives to secure an insight into the workings of the CLUB organization, to develop many acquaintances among the Guernsey breeders from all sections of the country, and by no means the least important of all, to know the fine personnel, the large calibre and the good sportsmanship of these men who are guiding the destiny of one's chosen breed. This alone was more than worth the time and the trip.

"The field meeting and sale were most valuable additions to the annual meeting. The fact that they attracted many people to the meeting who otherwise would not have come, makes them worth while. In addition those who did attend will feel that their trip was more valuable because of the events, and they will not miss the next meeting.

"The opportunities that they offered to study the breeding and individuality of those wonderful animals in the sale, to have them exhibited in groups and families as was done on field day and to see them sell for those record prices, were to me really worth while.

"The inspiration of it all was just what we need—the kind that will develop higher ideals and greater ambitions among our breeders and result in a more rapid improvement of the breed."

Professor W. J. Fraser of the Dairy Husbandry Department of the University of Illinois sent us the following terse comment:

"I thought that both the meeting and the sale were a decided success and a great credit to the Guernsey breeders and the breed. Much honor is due to Mr. Charles L. Hill and the other men whose efforts brought this about."

Do you believe what these men have said? If you do you will attend the meeting in New York on May 14 and the sale at Florham Farms on the day following. If you don't believe that they have said come and see for yourself. Then write us your decision about the matter.

GEM OF BROAD ACRES 55967 HOLDS FIFTH PLACE IN CLASS F

THIS is the second cow from Broad Acres Farm to enter the Class Leaders within the last month.

Gem of Broad Acres 55967 was born January 19, 1915, freshened December 8, 1917 and commenced her test December 25. She was bred April 3, 1918 dropped a bull calf January 14, 1919 which was carried 265 days of her lactation period. Her record is 10847.8 pounds of milk and 495.77 pounds of butter fat.

She is the seventh daughter of King Masher 5th 18361 A. R. to make a record. Everyone of the daughters having bettered the first record of her dam.

The dam of Gem of Broad Acres 55967, Golden Gem's Pride of Crestview 25709, has two records one of 404.08 pounds of butter fat and the second with 487.07 pounds.

In her pedigree is found Ralph of Crestview 10777 A. R. with four Advanced Register daughters averaging over 400 pounds of fat, Glenwood Boy of Haddon 4605 A. R., Mainstay 3789 A. R., and the "Great Producing Dam" Golden Gem of Crestview 25640. On her sire's side she comes from a line of breeding that has contributed many names to the Class Leaders, King Masher 11084 having ten Advanced Register daughters whose fifteen records average over 600 pounds of butter fat. The old bull Imp. Masher's Galore 8572 A. R. is not only known through his progeny, but to thousands who have seen and admired him in the show ring.

The granddam of Gem of Broad Acres 55967 is Masher's Elsie 24986, holding fifth place in class E with 14458.7 pounds of milk and 745.75 pounds of butter fat, and a still larger record of 855.34 pounds of butter fat in class A.

Gem of Broad Acres 55967 was milked three times a day standing in the stanchions. In the summer she was given all the green feed she would eat in the barn and turned to pasture at night. Much credit is due the herdsman at Broad Acres, Frank L. Buddle, not only for this but the other records made at the farm. If it was not for the herdsman who is on the job every day many cows would fail to make the records now credited to them.

A detailed statement by months is given below:

GEM OF BROAD ACRES 55967 A. R. 6772

Sire—King Masher 5th 18361 A. R.
Sire—King Masher 11084 A. R.
Dam—Masher's Elsie 24986 A. R. 1967.
Dam—Golden Gem's Pride of Crest View 25709 A. R. 3189.
Sire—Ralph of Crest View 10777 A. R.
Dam—Golden Gem of Crest View 25640.
Breeder—Frank M. Smith, Springfield Center, N. Y.
Owner—Frank M. Smith, Springfield Center, N. Y.
Born—Jan. 19, 1915. Calved—Dec. 8, 1917. Served—Apr. 3, 1918.
Requirement for admission: 284.50 lbs. fat.
Supervised by Cornell Station, N. Y.

OFFICIAL YEAR'S RECORD, CLASS F

		Milk	Butter Fat	
		lbs.	%	lbs.
Dec. 26,	1917	205.8	4.31	8.87
Jan.	1918	1106.6	4.31	47.69
Feb.,	"	1058.7	4.43	46.90
Mar.,	"	1147.9	4.45	51.08
Apr.,	"	1046.3	4.09	42.79
May,	"	1033.5	4.53	46.82
June,	"	985.7	4.39	43.27
July,	"	930.1	4.62	42.97
Aug.,	"	838.1	4.72	39.56
Sept.,	"	745.9	4.60	34.31
Oct.,	"	677.0	5.08	34.39
Nov.,	"	589.0	5.26	30.98
Dec. 25,	"	483.2	5.41	26.14
Total		10847.8	4.57	495.77

OWNER'S STATEMENT OF FEED

Dec.—168 lbs. grain: 54 lbs. bran, 60 lbs. ground oats, 27 lbs. oil meal, and 27 lbs. of the following mixture: 200 lbs. each. bran and gluten, 100 lbs. each middlings, ground oats, and Distillers' Grains; ensilage and alfalfa.

Jan.—14 lbs. grain daily, 2 lbs Fidelity Feed, 3 lbs. cottonseed meal, 1 lb. oil meal, and 8 lbs. of the following mixture: 200 lbs. each bran, Fidelity Feed, and gluten, 100 lbs. Distillers' Grains; ensilage and mixed hay.

Feb.—15 lbs. grain daily, 2.25 lbs oil meal and 12.75 lbs of the following mixture: 100 lbs. each bran, Distillers' Grains, Continental gluten and yellow gluten, 300 lbs. Fidelity Feed; ensilage and hay.

Mar.—Same grain ration as February: 6 lbs. beet pulp after the 6th, ensilage and hay.

Apr.—Same ration as given in March.

May—12 lbs. grain daily of the following mixture: 100 lbs. each bran, yellow gluten, Continental gluten, and oil meal, 300 lbs. Schumacher Feed, 50 lbs. cottonseed meal, ensilage, hay and pasture.

June—Same ration as given in May.

July—12 lbs. grain daily of the following mixture: 200 lbs. each bran and Schumacher Feed, 300 lbs. gluten, 100 lbs. oil meal; 3 lbs. beet pulp, ensilage, alfalfa hay and pasture

Aug.—10 lbs. grain daily of the following mixture: 100 lbs each bran, corn feed meal, hominy, Distillers' Grains, and Schumacher Feed, 200 lbs. Buffalo gluten, 50 lbs. oil meal; 3 lbs.beet pulp, hay and pasture.

Sept.—9 lbs. grain daily of the following mixture; 100 lbs. each bran, corn feed meal, hominy, Distillers' Grains, Schumacher Feed, and oil meal, 200 lbs. gluten; 3 lbs. beet pulp. ensilage, alfalfa, and hay.

Oct.—9 lbs. grain daily of the following mixture: 100 lbs. each bran, Distillers' Grains, and Buffalo gluten, 200 lbs. Schumacher Feed, 50 lbs. each cottonseed meal and oil meal; 2 lbs. beet pulp, ensilage and hay.

Nov.—9 lbs. grain daily of the following mixture: 100 lbs. each bran, Distillers' grains, Tioga Dairy Feed, yellow gluten, and oil meal, 200 lbs. E. C. Stock Feed; ensilage and hay.

Dec.—9 lbs. grain daily of the following mixture: 100 lbs. each bran, wheat feed, Distillers' Grains, and oil meal, 200 lbs. each Schumacher Feed and yellow gluten; ensilage and hay.

KITTY CLYDE OF PAXTANG 40921 A CLASS LEADER

THIS cow started her record at Florham Farms, New Jersey, and was sold, after running eight months to J. O. Winston of Saugerties, New York, where she completed her year and won her place among the leaders of class CC.

She is a daughter of Vale of Pencoyd 14713, A. R. whose first Advanced Register daughter, Symphony of Paxtang 40920, has two records one in class B of 529.17 pounds of butter fat and a second one in class A of 15492.7 pounds of milk and 732.37 pounds of butter fat. A look one step further back in her pedigree shows her grandsire to be Imp. Golden Secret of Lilyvale 10028 A. R. having seventeen Advanced Register daughters with twenty-eight records, several of which are over 800 pounds and one of 1019.25, third highest for the breed made by Nella Jay 4th 38233 A. R. 3194 with two previous records. With each record she appears in the leaders of her class, a very rare distinction.

On her dam's side through Kitty Clover of Paxtang 2d 24695 she traces to Glenwood Boy of Haddon 4605 A. R. With such breeding it is reasonable to expect that in her mature form she will excell her present standing with a liberal margin.

Her breeding, record by months, and ration used is given below:

KITTY CLYDE OF PAXTANG 40921 A. R. 5333

Sire—Vale of Pencoyd 14713 A. R.
Sire—Imp. Golden Secret of Lilyvale 10028 A. R.
Dam—Misplace 7586 A. R. 465.
Dam—Kitty Clover of Paxtang 2d 24695.
Sire—Lord Derby of Paxtang 7744 A. R.
Dam—Kitty Clover of Paxtang 8718.
Breeder—I. S. Wilhelm, Harrisburg, Pa.
Owner—J. L. Hope, Madison, N. J.
Sold May 11, 1916 to J. O. Winston, Saugerties, N. Y.
Born—Sept. 12, 1911. Calved—Feb. 4, 1916. Served—May 4, 1916.
Requirements for admission: 338.30 lbs. fat.
Supervised by New Jersey and Cornell Stations.

OWNER'S STATEMENT OF FEED

Feb.—162 lbs. grain: 26 lbs. bran, 9 lbs. each crushed oats and oil meal, 118 lbs. Union Grains; 68 lbs. beet pulp, 168 lbs. ensilage, 132 lbs. each alfalfa and clover hay.

Mar.—310 lbs. grain: 36 lbs. bran, 13 lbs. each crushed oats and oil meal, 248 lbs. Union Grains; 124 lbs. beet pulp, 310 lbs. ensilage, 155 lbs. each alfalfa and mixed hay.

(Continued on Page 156)

TAMARACK RIDGE GUERNSEYS ARE MAKING BIG RECORDS

TO be the owner of eight cows, among which are a state champion and three Roll of Honor Class Leaders, one of these a Double Roll of Honor Class Leader, is a distinction held by Fred C. Gleason, Sodus, Michigan. The Double Roll of Honor Class Leader, Susie of the Ridge 43719, has held third place in class FF for many months and on December 17, 1918 she completed a record which is second in class BB and sixth among the 537 records made by cows carrying calves not less than 265 days of the testing period. It is an added distinction for Mr. Gleason that these cows represent his own breeding, Abbie of Riverside 25280, the foundation cow, being the only exception.

MAPLE HILL'S MAY ROSE 38414
Sire—May King's Vrangue of Ingleside 15430
Dam—Mambrino's Doris 33959
Owned by Fred C. Gleason, Sodus, Michigan

Abbie of Riverside 25280 was bred by James Forsyth, Owego, New York, and was purchased as a yearling by Mr. Gleason from W. W. Fisher, Watervliet, Michigan for $200. A neighbor voluntarily informed Mr. Gleason regarding the fallacy of paying big prices for cattle. According to this neighbor's advice Mr. Gleason could expect three or four calves, that will die, and then he might get one that will live. Imagine the triumph of this councilor when Abbie aborted.

Mr. Gleason told the seller about the misfortune. Mr. Fisher did not remit any money, but he gave some advice that Mr. Gleason values much higher than any money that might have been remitted. Mr. Fisher's directions were to douch the cow every day with water containing one teaspoonful of coal tar disinfectant to each gallon. This is to be repeated every day as long as there is any discharge, and again when the cow is in heat. The cow should not be bred to freshen in less than one year after the date she was supposed to have freshened.

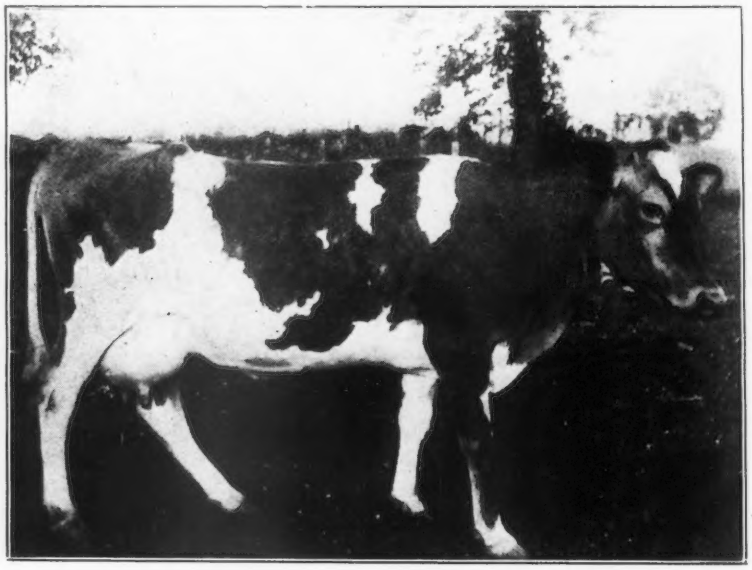

SUSIE OF THE RIDGE 43719
Records: 8931.3 lbs. of milk; 514.07 lbs. of butter fat, class FF
12072.1 " " " 664.10 " " " " " BB
Sire—Halley 17344
Dam—Lucile of the Ridge 36580
Owned by Fred C. Gleason, Sodus Michigan

At this time there happened to be a bull, Robert Bloomingdale of Watervliet 10867 in Mr. Gleason's neighborhood. This bull had been purchased for $25 and had sired many graded daughters of exceptional merit. Abbie of Riverside 25280 was bred to this bull and in May 1911, Lucile of the Ridge 36580 was dropped. Since that time Abbie of Riverside 25280 has dropped a living calf each year and is due to make the ninth addition to the Tamarack herd next fall. A detailed account of her offspring is shown in Table I on page 155. The bulls were sold into other herds and are of no special interest to Tamarack Ridge Guernseys, therefore the offspring of these sires are not listed. The and the years indicate the months dates of birth of the respective animals.

Five Advanced Register records of these cows are recorded in the office of THE AMERICAN GUERNSEY CATTLE CLUB, three more have been completed but are not yet official, and one cow is on test.

Table II. shown on page 155 summarizes the accomplishments of these cows.

According to the list of Roll of Honor cows as it appeared on January 15, 1919, Lucile of the Ridge 36580 has ninth place in class CC, Trixy of the Ridge 42583 has sixth place in class EE and Susie of the Ridge 43719 has third place in class FF.

Lucile of the Ridge 36580 completed her second record on January 17, 1919, and when her record has been finally approved she will probably be credited with 530 pounds of fat in class AA. She was dry from November 1 to December 12, and since that time has been producing daily an average of 47½ pounds of milk which tests 5.70 per cent.

Lily of the Ridge 69819 completed her record on January 2, 1919, with approximately 400 pounds of fat in class G. She will not be three years old until March 16 and is due to freshen again on March 2.

Polly Ana of the Ridge 59204 completed her record on February 2 with approximately 500 pounds of fat in class F. She is a full sister to Trixy of the Ridge 42583.

Chilli of the Ridge 52989 and Marvel of the Ridge 52604 are now the foundations cows in a pure bred Guernsey herd owned by Oliver and Edgerly of Grand Rapids, Michigan. The owners report that these cows are annually sweeping up the ribbons at the Grand Rapids fair. Dolly of the Ridge 73931 and Dimple of the Ridge 73932 are foundation animals in the herd belonging to Ed. Gleason, Sodus, Michigan.

TABLE I

Abbie of Riverside 25280 dropped March 1908
Lucille of the Ridge 36580 dropped May 1911
Susie of the Ridge 43719 dropped January 1913
Chilli of the Ridge 52989 dropped July 1914
Beauty of Alfabrook 65339 dropped April 1916
Bull dropped July 1918
Blossom of Alfabrook 75844 dropped March 1917
Bull dropped August 1915
Bull dropped September 1916
Bull dropped December 1917
Goldie of the Ridge 88918 dropped January 1, 1919
Bull dropped June 1914
Ella of the Ridge 59205 dropped May 1915
Bull dropped March 1917
Bull dropped June 1918
Lily of the Ridge 69819 dropped March 1916
Bull dropped January 1918
Dimple of the Ridge 73932 dropped March 1917
Lucile's May Rose of the Ridge 82755 dropped January 1918
Suke of the Ridge 88917 dropped December 1918
Trixy of the Ridge 42583 dropped May 1912
Marvel of the Ridge 52604 dropped April 1914
Trivy of Alfabrook 65340 dropped February 1916
Bull dropped July 1917
Bull dropped November 1918
Bull dropped June 1915
Bull dropped May 1916
Bull dropped September 1917
Bull dropped August 1918
Bull dropped March 1913
Bull dropped March 1914
Polly Ana of the Ridge 59204 dropped February 1915
Dolly of the Ridge 73931 dropped January 1917
May Rose of the Ridge 80771 dropped February 1918
Bull dropped April 1916
Minnehaha of the Ridge 76780 dropped August 1917
Abbie of the Ridge 87113 dropped September 1918

TABLE II

	Days	Milk	Fat	Class
Abbie of Riverside 25280	365	14201.1	816.12	A
Lucile of the Ridge 36580	365	8216.4	504.61	AC
Re-entry	256	8039.6	431.21	A
Susie of the Ridge 43719	365	8931.3	514.07	FF
Re-entry	365	12072.1	664.10	BB
Ella of the Ridge 59205	129	3935.1	222.36	E
Lily of the Ridge 69819	334	6868.8	366.85	G
Trixy of the Ridge 42583	365	9557.0	537.38	EE
Polly Ana of the Ridge 59204	302	8294.7	435.00	F

LUCILE OF THE RIDGE 36580
Records: 8216.4 lbs. of milk; 504.61 lbs. of butter fat, class CC
8039.6 " " " 431.21 " " " " " A
Sire—Robert Bloomingdale of Watervliet 10867
Dam—Abbie of Riverside 25280
Owned by Fred C. Gleason, Sodus, Michigan

The Tamarack Guernsey herd is headed by Maple Hill's May Rose 38414, a three year old son of May King's Vrangue of Ingleside 15430, out of Mambrino's Doris 33959, which has a record in class E of 8617.7 pounds of milk and 404.49 pounds of butter fat and a reentry in class A of 15759.0 pounds of milk and 690.42 pounds of butter fat.

The farm consists of eighty-five acres. The usual crops are corn ten acres, oats seven acres, alfalfa four acres, clover and timothy ten acres, potatoes five acres, and the orchard contains 1200 peach, apple and cherry trees, besides twelve acres of grapes.

Mr. Gleason believes in satisfying his customers. The following letter from Currie Christianson, Bear's Lake Michigan is an illustration of many others that have been received.

"I am certainly pleased with the bull and feel that I have made a very good investment. Every one that sees him thinks he is a beauty and I could sell him any time at considerable more than what he cost me. He has made a most wonderful growth in the time I have had him and if he continues to do as well by the time he is a year old he will be a very large animal. I have him in pasture with some steers and I think he is outgrowing all of them. I want to buy a good cow or heifer this fall and only hope I can get as good a bargain as I did on the bull."

A CALIFORNIA CLASS LEADER

HIDDEN VALLEY FARM of Redwood City, owned by A. J. Welch has had five cows complete Advanced Register records with an average yield of 9560 pounds of milk and 526.50 pounds of butter fat. These records are all in the younger classes and indicate what may be expected when the cows come to maturity.

Imp. Bijou of Ore Hill 48089 made as a heifer in class F, a record of 9358.1 pounds of milk and 441.52 pounds of butter fat, carrying her calf 257 days of her year. This record was made while the heifer was owned by W. J. Higdon, Tulare, California.

In this, her second record, begun September 1, 1917 when four years 301 days old, she was bred December 10, 1917 and carried her calf for 285 days, completing her year with a record of 11430.4 pounds of milk and 555.33 pounds of butter fat. This record gives her fourth place in the Roll of Honor class BB.

She is a granddaughter of Imp. Lord Mar 14359 A. R. with twenty-seven Advanced Register daughters. A bull well known as a champion in the show ring as well as through his long list of Advanced Register daughters.

On her dam's side Imp. Bijou of Ore Hill 48089 comes from foundation stock on the Island. She is a steady worker holding up in milk yield throughout the year and giving her highest yield of butter fat, 57.81 pounds in her tenth month.

A detailed statement of breeding, record, and rations fed is given below:

IMP. BIJOU OF ORE HILL 48089 A. R. 5198

Sire—Justice R. G. A. S. 2428 P. S., A. R.
Sire—Imp. Lord Mar 14359 A. R.
Dam—May Lady VII., R. G. A. S. 5339 P. S.

Dam—Bijou des Nicolles R. G. A. S. 4117 F. S.
Sire—On Guernsey.
Dam—On Guernsey.

Breeder—T. Breban, Island of Guernsey.

Owner—A. J. Welch, Redwood City, Cal.

Born—Nov. 3, 1912. Calved—Aug. 19, 1917. Served—Dec 10, 1917.

Requirement for admission: 353.60 lbs. fat.

Supervised by California Station.

OFFICIAL YEAR'S RECORD, CLASS BB

		Milk	Butter Fat	
		lbs.	%	lbs.
Sept. 1,	1917	1107.8	4.57	50.63
Oct.,	"	1169.0	4.63	54.12
Nov.,	"	1051.6	4.62	48.58
Dec.,	"	1017.4	4.96	50.46
Jan.,	1918	958.2	4.98	47.72
Feb.,	"	882.9	5.00	44.15
Mar.,	"	975.4	5.19	50.62
Apr.,	"	1005.5	4.11	41.33
May,	"	1241.2	4.38	54.36
June,	"	1041.6	5.55	57.81
July,	"	844.8	5.67	47.90
Aug. 31,	"	135.0	5.67	7.65
Total		11430.4	4.86	555.33

OWNER'S STATEMENT OF FEED

Sept.—12 lbs. grain daily of 1 part bran, .5 part each ground barley and rolled barley, and 1-5 part linseed meal; 4 lbs beet pulp, alfalfa and oat hay.

Oct.—Same grain ration as September; 5 lbs. beet pulp, alfalfa and oat hay.

Nov.—13 lbs. grain daily of 8 lbs. bran, 4 lbs. rolled barley, and 1 lb. oil meal; 6 lbs. beet pulp, alfalfa.

Dec.—13 lbs. grain daily of 7 lbs. bran, 5 lbs. rolled barley, and 1 lb. oil meal; 7 lbs. beet pulp, 5 to 12 lbs. ensilage, alfalfa.

Jan.—13 lbs. grain daily of 4 lbs. each bran, ground oats, and rolled barley and 1 lb. oil meal; 3 lbs. beet pulp, 30 lbs. ensilage, alfalfa.

Feb.—Same grain ration as January; 5 lbs. beet pulp, 20 lbs. ensilage, alfalfa.

Mar.—12 lbs. grain daily of equal parts bran, ground oats, ground barley, cottonseed meal, oil meal, and soy bean meal; 5 lbs. beet pulp, 25 lbs. ensilage, alfalfa and hay.

Apr.—12 lbs. grain daily of equal parts bran, ground oats, cottonseed meal, and oil meal; 5 lbs. beet pulp, 20 lbs. ensilage, alfalfa and hay.

May—Same ration as given in April.

June—Same grain ration as April; 5 lbs. beet pulp, 20 lbs. roots, alfalfa.

July—14 lbs. grain daily of 5 lbs. each bran and ground oats and 2 lbs. each cottonseed meal and oil meal; 2 lbs beet pulp, 20 lbs. roots, alfalfa.

Aug.—12 lbs. grain daily of the following mixture: 300 lbs. bran, 200 lbs. ground oats, 150 lbs. rolled barley, 100 lbs. each cottonseed meal, oil cake meal, and soy bean meal; 3 lbs. beet pulp, alfalfa.

KITTY CLYDE OF PAXTANG 40921 A CLASS LEADER

(Continued from Page 153)

Apr.—300 lbs. grain: 36 lbs. bran, 12 lbs. each crushed oats and oil meal, 240 lbs. Union Grains; 120 lbs. beet pulp, 300 lbs. ensilage, 150 lbs. each alfalfa and mixed hay.

May—341 lbs. grain: 36 lbs. bran, 13 lbs. each crushed oats and oil meal, 279 lbs. Union Grains; 124 lbs. beet pulp, 310 lbs. enlilage, 124 lbs. each alfalfa and mixed hay.

June—Same grain ration as April; 120 lbs. beet pulp, 240 lbs. ensilage, 120 lbs. alfalfa, pasture.

July—Same grain ration as March; 176 lbs. beet pulp, 40 lbs. ensilage, 775 lbs. green forage, pasture.

Aug.—Same grain ration as March; 62 lbs. beet pulp, 248 lbs. ensilage, pasture.

Sept.—Same grain ration as April; 120 lbs. beet pulp, 240 lbs. ensilage, 225 lbs. green corn, 450 lbs green grass, 60 lbs. mixed hay.

Oct.—Same grain ration as March; 124 lbs. beet pulp, 620 lbs. ensilage 248 lbs. mixed hay.

Nov.—342 lbs. grain: 90 lbs. to the 9th of 10 lbs. bran, 4 lbs. each ground oats and oil meal, and 72 lbs. Union Grains; 162 lbs. ensilage, 90 lbs. alfalfa; then 252 lbs. of the following mixture: 200 lbs. bran, 100 lbs. each hominy, ground oats, gluten, cottonseed meal, and oil meal, 500 lbs. Ajax Flakes; ensilage and hay.

Dec.—279 lbs. grain of the following mixture: 200 lbs. bran, 100 lbs. each hominy, gluten, cottonseed meal, and oil meal, 150 lbs. ground oats, 250 lbs. Ajax Flakes; ensilage and hay.

Jan.—124 lbs. grain: 81.25 lbs. to the 25th of the following mixture with 18.75 lbs. oil meal added: 200 lbs. bran, 100 lbs. each corn meal, hominy, cottonseed meal, and oil meal, 150 lbs. ground oats, 250 lbs. Ajax Flakes, and 18 lbs. of 200 lbs. bran, 100 lbs. each hominy, ground oats, and oil meal; ensilage and mixed hay.

Feb.—42 lbs. grain same mixture as last January; ensilage and hay.

OFFICIAL YEAR'S RECORD, CLASS CC

			Butter Fat	
		Milk lbs.	%	lbs.
Feb.	1916	916.90	4.82	44.19
Mar.,	"	1178.00	4.79	56.43
Apr.	"	1045.60	4.71	49.25
May,	"	1003.85	5.86	58.83
June,	"	1007.95	4.79	48.28
July,	"	985.10	4.62	45.51
Aug.,	"	902.05	4.97	44.83
Sept.,	"	789.15	5.03	39.69
Oct.,	"	752.80	5.38	40.50
Nov.,	"	566.95	6.73	38.16
Dec.,	"	496.80	6.79	33.73
Jan.,	1917	357.40	6.97	24.91
Feb.,		45.60	6.95	3.17
Total		10048.15	5.25	527.48

THE KINGSTON GUERNSEY HERD

By W. A. FREEHOFF

SITUATED half a mile from Muskego, with the farm fronting Lake Muskego, in southern Waukesha county, Wisconsin, is the thriving 165-acre farm of Goodhand Kingston and Son. It is a father and son Guernsey partnership, the son. Delbert, only seventeen years old, having half interest in the Guernsey herd.

One of the factors which leads to success in any business is enthusiasm. Judged by his enthusiasm, young Delbert Kingston will some day make them all sit up and take notice. As he took the writer through the barns and pasture lots, he knew every cow by name, and what is more, he knew the registry numbers by heart. No need of his fumbling through record books for such information.

The season was early June, and young Kingston was already fitting his herd for the middle western state fair circuit. He knew every strong and weak point of his candidates for show ring honors, and his busy brain was constantly devising schemes to make the more apparent defects less apparent. Enthusiasm and faith, the combination, will move mountains!

The Kingstons have been in the Guernsey business for about ten years, starting with grades. They bought their first registered cow at a Waukesha county sale in 1912. Their first herd bull was of Glenwood breeding, but he was never used on pure bred females.

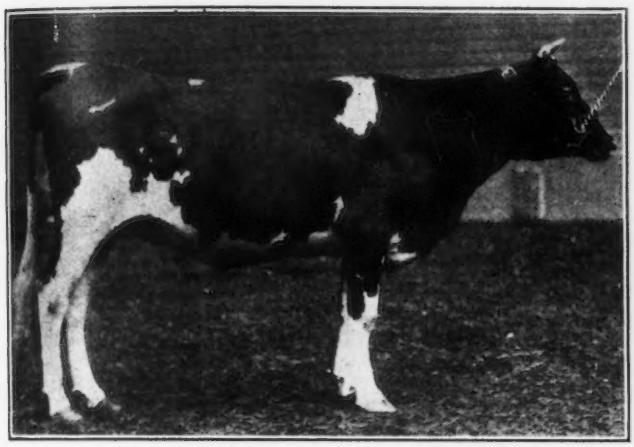

RAIDER'S BUTTERWITCH OF MUSKEGO 62838

Sire—Moss Raider of Muskego 28482 Dam—Butterwitch of Pomeroy 24045
Owned by Goodhand Kingston & Son, Waukesha, Wisconsin

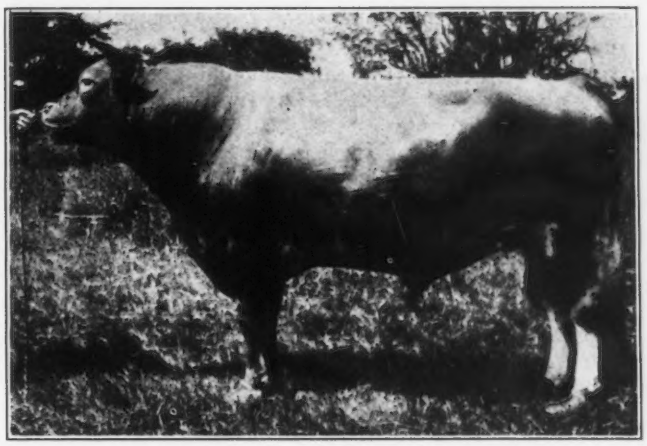

MOSS RAIDER OF MUSKEGO 28482

Sire—Imp. Moss Raider 22155 Dam—Imp. Lily of the Pont II. 40474
Owned by Goodhand Kingston & Son, Waukesha, Wisconsin

The next bull was Pride's May King 21190, purchased from Fruit Brothers, Waukesha. He was a son of May King's Vrangue of Ingleside 15430, now ranking as one of the leading sires of the breed. The Kingstons have three of Pride's daughters in their herd, and these will be tested at the next freshening.

An early purchase was three imported heifers. One of these heifers was bred to Imp. Moss Raider 22155. She dropped twin calves, a bull and a heifer calf. The male,

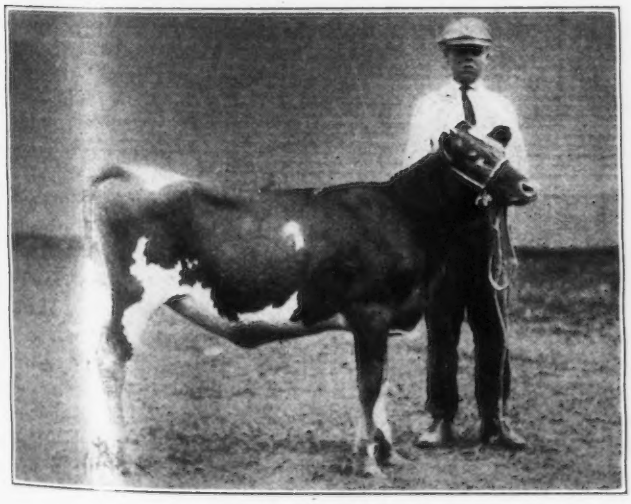

DELBERT KINGSTON AND HIS CALF

He is an enthusiastic Guernsey man

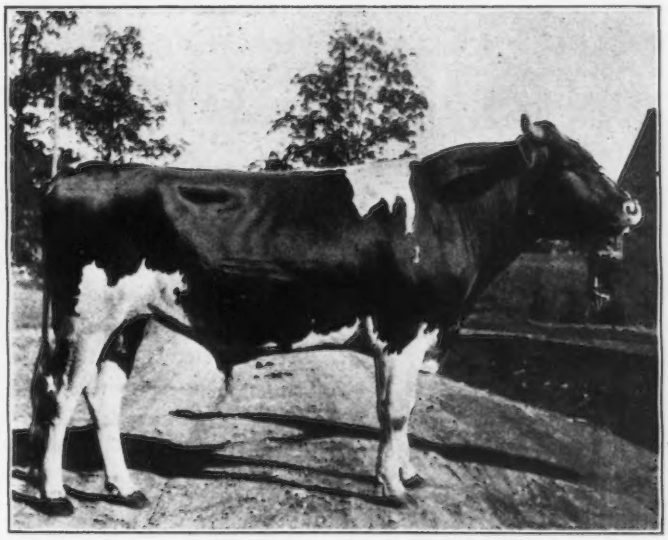

HOPEFUL OF EDGEMOOR 39979

Sire—Imp. Itchen May King 25174
Dam—Imp. Mignonette IV of the Mont Varouf 33392
Owned by Goodhand Kingston & Son, Waukesha, Wisconsin

Moss Raider of Muskego 28482, is at present the senior herd sire. He is a stockily built bull whose calves are developing nicely. Five of his daughters are in the herd at present, the first two being now on test, and making good records.

The Kingstons then bought Raymond's Masher of Bonnie Neuk 24009 from Dr. L. A. Wright, of Columbus, Wisconsin. This bull was used one year, when an accident overtook him, and he had to be sold. All of the Kingston's present crop of calves is by him. A full sister to this bull made a record of 734 pounds of fat.

The junior herd sire was bought at the Waukesha sale of June, 1918, for $1025. He is Hopeful of Edgemoor 39979, sired by Imp. Itchen May King 25174. There are now four sons of Imp. Itchen May King 25174 in service in Waukesha county herds. As Hopeful of Edgemoor 39979 is a great grandson of Imp. Moss Raider 22155, the new bull will thus carry on to some extent the same bloodlines now being fixed by Moss Raider of Muskego 28482. Imp. Itchen May King 25174 is out of Itchen Verbena 5501, which made a record of 693 pounds of fat at twelve years.

Hopeful of Edgemoor 39979 is out of Imp. Mignonette IV of Mont Varouf 33392, which promises to make a record of nearly 700 pounds of fat. She is a daughter of Governor of the Chene 1297 P. S. by many considered the leading sire of the breed.

Hopeful of Edgemoor 39979 won first prize and junior championship at the 1917 National Dairy Show at Columbus, and in his present show shape he promises to give competition a good run for its money.

The Kingstons have also bought a number of heifers and cows from local breeders, among them being a yearling heifer from W. M. Jones, which was bred to Yeksa's Tops of Golds' Boy 35280 whose dam has a record of 981 pounds of fat.

In 1916 the Kingstons took five head to the Wisconsin state fair. It was their first experience in the show ring. Moss Raider of Muskego 28482 won fourth prize in the two year old class, and one of his sons, Moss Raider's Governor of Muskego 37144 was second in a class of fifteen. They also won fourth prize junior yearling heifer and fifth prize aged cow. One of the grade daughters of Moss Raider of Muskego 28482 won first prize for Waukesha county and the state of Wisconsin in the boys' calf raising contest.

At the 1917 Wisconsin state fair they showed eight head; with one exception they were all sired by Moss Raider of Muskego 28482, which was given third place in the aged bull class. The Kingstons won second prize aged cow, first and second prize senior yearling heifer; Raider's Butterwitch of Muskego 62838 winning the female grand championship. They also won second and third prize bull calf, and first prize breeders' young herd.

The Kingstons believe in Advanced Register testing and have made a modest beginning. Three records are already completed, and others are in progress. These tests were made under ordinary farm conditions, cows milked twice a day and running with the herd.

Imp Chywoone Erica 44537	6416.50	350.67	C
Imp. Princess du Braye II 44625	8269.60	393.44	E
Butterwitch of Pomeroy 24045	7423.60	411.11	A

During the past year the herd was shown at the Illinois, Missouri, Indiana and Wisconsin State Fairs. Tristan's Golden Glory 80815 was Junior Champion at the Indiana Fair, Imp. Princess du Braye II 44625 was first prize Aged Cow at Illinois and King Elder Lawn 47575 was Junior Champion Bull at Illinois and first at Missouri and Indiana.

KENTUCKY STATION FOUNDS HERD

THE Kentucky Experiment Station has for several years maintained high class herds of both Jerseys and Holsteins and has attained marked distinction as breeders of these breeds. Recently Professor J. G. Hooper, in charge of the Animal Husbandry department, decided that they were not making the most of their opportunities unless they also had a good herd of Guernseys. After correspondence with several breeders in Wayne County, Ohio, I met Mr. Hooper there and we selected for the College what I considered to be three very high class animals. One is the six year old cow, Beatrice of Paradise 45585, bred at Chilmark Farms and carrying most of the blood lines that have been developed in this herd. She is a daughter of Archer of Paradise 18367, he by Archer of Chilmark 13376, the sire of many Advanced Register cows and also the sire of King of Chilmark 20798, which is making such a wonderful record in the herd of R. H. L. Chichester of Fredericksburg, Virginia. Her dam is Justice's Beatrice 32635 with a record of 459 pounds of fat in class F, and her dam is Cora's Beatrice 24808 with a record of 676 pounds of fat.

Twenty yearling and two year old heifers sired by Charlotte's May King 25522 out of daughters and granddaughters of Governor of the Chene. Owned by John C. Higgins, Delaware City, Delaware

Probably the best of the three heifers was Steinhurst Itchen May 74989, one of the best heifers I have seen in a long while. Her dam is also a daughter of Archer of Chilmark 13376 and now under test for Ivan Steiner and doing very well, indeed. The heifer herself was under Advanced Register test when purchased and she made fifty-six pounds of fat in the first thirty days. She was sired by Itchen May King of the Chene 32064, a son of the well known Itchen Daisy's May King of Langwater 17349, that was sold last year for $8000 to Mr. Nixon of Yountville, California.

The other of the trio was Imp. Buttercup of Cedar Lane 77337, purchased of J. S. Yoder of Wooster. This heifer was sired by Betsey's Pride of the Ponchez 3583 P. S., and her dam is Dolly Gray II. of Vimiera 12186 P. S., had a record of 480 pounds of fat on the Island, and she is a daughter of Imp. Clara's Sequel 29414.

Professor Hooper is now looking for a good bull for use in their herd, and with such a foundation I predict that in a very few years the Guernsey herd will be on a plane that is not excelled in quality by the herds of the other breeds that have been so long maintained there. The breeders of Guernseys should feel grateful to Professor Hooper for giving our breed a chance to make good in Kentucky.

—CHARLES L. HILL.

CALF FEEDING SUGGESTION

EDITOR'S NOTICE. In response to our editorial in the January 15 issue of the JOURNAL on "Some Things to Think About," Mr. Tempero has written the following opinion on calf feeding.

Upon your invitation in your last JOURNAL to discuss several subjects, I note you mention calf trouble. I will not discuss the cure but for the benefit of fellow breeders I wish to say I find it easier to handle calves in a manner that gives me very little bother. In fact, I have had no calf trouble since I adopted this scheme.

I learned by sad experience that the Guernsey cows' milk is too rich in fat for the average Guernsey calf, and now I take the first four pounds of milk each milking and feed the calf on this kind of milk as long as I feed new milk. This milk runs around two per cent. fat and the little fellows seem to handle it O. K.

—C. J. TEMPERO

Advanced Register Records Completed and Approved From February 1 to February 14, 1919

These records are all made on the two day test basis except where especially noted

Kate's Flatterer 20912, A. R. 6765, owned by Archie Remington, Eau Claire, Wis. Record:—9186.1 lbs. milk; 409.85 lbs. b. f. 11 yrs. 2 mos. old (1 day test).

Lily's Edine of Home Farm 23825, A. R. 6766, owned by Archie Remington, Eau Claire, Wis. Record:—11875.4 lbs. milk; 555 79 lbs. b. f. 9 yrs. 4 mos. old. (1 day test).

Imp. Amelia of Millmount IX. 29387, A. R. 6767, owned by H. E. Boswell, Burkeville, Va. Record:—9310 4 lbs. milk; 412.56 lbs. b. f. 9 yrs. 4 mos. old (1 day test).

Celestine's May Rose 55650, A. R. 6768, owned by Albert C Loring, Minneapolis, Minn. Record:—9024.2 lbs. milk; 452.62 lbs. b. f. 2 yrs. 9 mos. old.

Grace of Portland 32320, A. R. 6769, owned by W. J. Merkle, Allentown, Pa. Record:—8946.1 lbs. milk; 464.26 lbs. b. f. 7 yrs. 5 mos. old.

Sweet Memory of Iowanola 59751, A. R. 6770, owned by Charles R. Mountain, Des Moines, Iowa. Record:—6841.6 lbs. milk; 312.72 lbs. b. f. 2 yrs. 6 mos. old.

Imp. Lady Glow of Rose Farm 55451, A. R. 6771, owned by R. H. Dutton, Colmar, Pa. Record:—7303.0 lbs. milk; 396.27 lbs. b. f. 4 yrs. 1 mo. old.

Gem of Broad Acres 55967, A. R. 6772, owned by Frank M. Smith, Springfield Center, N. Y. Record:—10847.8 lbs. milk; 495.77 lbs. b. f. 2 yrs. 11 mos. old.

Lucy Locket of Rock Spring 20075, A. R. 6773, owned by H. C. Hurley, Rockville, Md. Record:—7850.45 lbs. milk; 379.03 lbs. b. f. 11 yrs. 6 mos. old.

Lady Bishop of Ford Farm 57732, A. R. 6774, owned by O. W. Lehmann, Lake Villa, Ill Record:—11573 1 lbs. milk; 529.72 lbs. b. f. 9 yrs. 8 mos. old.

Evelyn of Ostrich Farm 58931, A. R. 6775, owned by H. G. Haskell, Cossart, Pa. Record:—7758.3 lbs. milk; 385.21 lbs. b. f. 2 yrs. 8 mos. old (1 day test).

Langwater May King's Honeymoon 53212, A. R. 6776, owned by Louis McL. Merryman, Cockeysville, Md. Record:—100[illegible]5.3 lbs. milk; 524.77 lbs. b. f. 3 yrs. 2 mos. old.

Lou of [illegible]icon's Flight 28117, A. R. 6777, owned by B. Austin Chen[illegible], Litchfield, Conn. Record:—8878.2 lbs. milk; 441.30 lbs. b. f. 8 yrs. 3 mos. old.

Jolly [illegible]'s Gem 37409, A. R. 6778, owned by M. G. Keenan, [illegible]conta, N. Y. Record:—9902.9 lbs. milk; 457.46 lbs. b. f. [illegible] yrs. 4 mos. old.

Emma [illegible] Portland 54136, A. R. 6779, owned by Robert Hartshorn[illegible], Highlands, N. J. Record:—9509.7 lbs. milk; 417.00 lbs. b. f. 3 yrs. 1 mo. old.

Souvenir's Rhea of Keewaydin 61891, A. R. 6780, owned by Elbert H. Baker, Gates Mills, Ohio. Record:—6627.8 lbs. milk; 349.44 lbs. b. f. 2 yrs. 2 mos. old.

Imp. Buttercup IV. of the Mourants 61284, A. R. 6781, owned by Frank B. Black, Mansfield, Ohio. Record:—9659.6 lbs. milk; 528.88 lbs. b. f. 3 yrs. 6 mos. old (1 day test.)

Imp. Violet of Bouvee 60642, A. R. 6782, owned by Frank B. Black, Mansfield, Ohio. Record:—7905.5 lbs. milk; 422.77 lbs. b. f. 3 yrs. 11 mos. old. (1 day test.)

REENTRIES

Yeksaproud 36115, A. R. 3710, Re-entry, owned by North Dakota Agricultural College, Fargo, N. Dak. Record:—8378.7 lbs. milk; 439.14 lbs. b. f. 6 yrs. 11 mos. old.

Glenwood Girl of Springfield 2d 42750, A. R. 4403, Re-entry, owned by Frank M. Smith, Springfield Center, N. Y. Record:—12600.4 lbs. milk; 583.31 lbs b. f. 5 yrs. 1 mo. old.

Bell of Broad Acres 51031, A. R. 5450, Re-entry, owned by Frank M. Smith, Springfield Center, N. Y. Record:—9575.2 lbs. milk; 448.75 lbs. b. f. 3 yrs. 9 mos. old.

Imp. Bijou of Ore Hill 48089, A. R. 5198, Re-entry, owned by A. J. Welch, Redwood City, Cal. Record:—11430.4 lbs. milk; 555.33 lbs. b. f. 4 yrs. 10 mos. old.

Lillie of Alfalfa Farms 31055, A. R. 2484, Re-entry, owned by Thomas F. Ryan, Oak Ridge, Va. Record:—12673.3 lbs. milk; 672.35 lbs. b. f. 10 yrs 10 mos. old.

Langwater Pride 35752, A. R. 3410, Re-entry, owned by Frank Graham Thomson, Devon, Pa. Record:—11682.5 lbs. milk; 622.84 lbs. b. f. 6 yrs. 3 mos. old.

Henrietta of Gerar 33624, A. R. 2366, Re-entry, owned by Louis McL. Merryman, Cockeysville, Md. Record:—10027.1 lbs. milk; 500.86 lbs. b. f. 7 yrs. 2 mos. old.

Lovedale of Farview 47076, A. R. 4701, Re-entry, owned by M. G. Keenan, Oneonta, N. Y. Record:—7711.2 lbs. milk; 382.37 lbs. b. f. 4 yrs. 5 mos. old.

Imp. Squire's Buttercup of the Adams 50376, A. R. 5278, Re-entry, owned by J. Griswold Webb, Clinton Corners, N. Y. Record:—7865.4 lbs. milk; 445.72 lbs. b. f. 4 yrs. 2 mos. old.

Bulls Admitted to the A. R. From February 1 to February 14, 1919 by Daughters Whose A. R. Numbers Appear in Brackets

TOOLO 7832, A. R. (3463–6765).
GIPSY KING 9847, A. R. (6583–6769).
LORD BISHOP OF THE ELMS 11197, A. R. (5085–6774).
BANZAI 10136, A. R. (6456–6777).

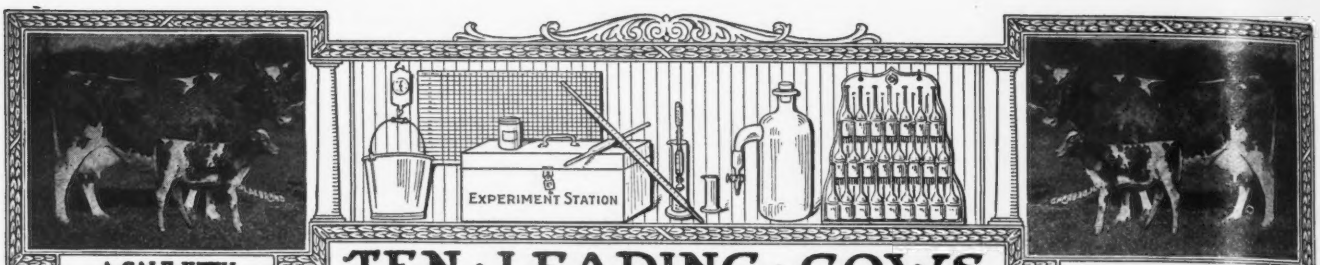

A CALF WITH

TEN · LEADING · COWS IN · THE · SEVERAL · CLASSES · OF · THE · ROLL · OF · HONOR

EVERY RECORD

CLASS AA—FIVE YEARS AND OVER

	Lbs Milk.	Lbs. B. Fat		Lbs. Milk	Lbs. B. Fat
Apple Blossom of Indian Creek 32757 A. R. 6523	14107.8	702.57	Princess Carrie of Fern Hill 57435 A. R. 6748	11639.3	650.68
Benton's Lady Chesterbrook of Ingleside 28672 A. R. 2714	13305.1	690.69	Masher's Golden of Birchwood 32340 A. R. 2030	15397.0	649.23
Imp. President's Italia 29251 A. R. 2147	14053.4	684.32	Alma Ethel 33964 A. R. 2707	12660.6	621.21
Imp. Rose des Houards 59th 44975 A. R. 3901	14265.4	664.09	Selma of Pinehurst 14521 A. R. 325	9593.1	615.97
Imp. Sarkie II. of le Bourg 34243 A. R. 2390	12843.1	656.52	Golden Maid of Maple Lane 36736 A. R. 5402	13038.0	614.96

CLASS BB—FOUR AND ONE-HALF TO FIVE YEARS

Imp. Wyebrook Rose 69245 A. R. 6186	14872.1	710.21	Iris's Lass 54838 A. R. 6663	10193.0	534.53
Imp. Pretoria 14443 A. R. 73	11528.8	595.35	Imp. Les Chevalier's Primrose 33107 A. R. 2748	11465.4	528.18
Miss Rosedale 42683 A. R. 3720	11856.8	586.42	Imp. Maid of Tranquil Dale 3d 48509 A. R. 3697	10005.6	525.90
*Imp. Bijou of Ore Hill 48089 A. R. 5198	11430.4	555.33	Comus Queenie 22399 A. R. 1472	9395.8	522.50
Imp. Dairy Maid of St. Croix 46679 A. R. 4221	11125.7	546.15	Nivolette of Harbor Hill 52936 A. R. 4798	11954.5	498.63

CLASS CC—FOUR TO FOUR AND ONE-HALF YEARS

Linden Girl of Harbor Hill 3d 58625 A. R. 4651	15032.9	785.89	Nankeen's Pet 49080 A. R. 6610	9967.7	560.07
Belle of Canandaigua 44832 A. R. 4534	11965.0	616.05	Druce's May Queen 45294 A. R. 4487	10441.5	549.01
Florestine's Triumph 43846 A. R. 4350	10409.2	599.46	Princess Milk Maid 38668 A. R. 3976	11084.3	536.25
Little Beauty 2d 45221 A. R. 5518	10398.7	577.56	*Kitty Clyde of Paxtang 40921 A. R. 5333	10048.15	527.48
Spotswood Daisy Pearl 17696 A. R. 790	11570.7	572.67	Anita of Elmhurst 48044 A. R. 4768	10601.5	510.95

CLASS DD—THREE AND ONE-HALF TO FOUR YEARS

Clare of Gerar 49122 A. R. 4733	13782.9	637.79	Imp. Dewdrop III. of the Hall 35221 A. R. 3717	9780.2	519.30
Diantha of Two Rivers 52328 A. R. 6391	12189.6	584.61	Nankeen 8th 47814 A. R. 6743	9575.6	511.04
Imp. Wintershill Meg 2d 48506 A. R. 3824	12347.2	583.33	Imp. Hotton's Nelly III. 22562 A. R. 901	8675.6	510.49
Imp. Grand Fort Pride III. 60614 A. R. 6003	11434.3	570.33	Imp. Hayes Friquet 2d 44979 A. R. 3900	9470.7	504.58
Buttercup of Geneva 41957 A. R. 5705	9718.9	561.39	Glenwood Queen Fay 50622 A. R. 6352	8440.7	482.46

CLASS EE—THREE TO THREE AND ONE-HALF YEARS

Jean DuLuth Coronet 52816 A. R. 6392	12603.9	580.61	Trixy of the Ridge 42583 A. R. 4579	9557.0	537.38
Flossie of Fox Valley 51627 A. R. 6503	11082.0	578.17	Cora of Gerar 48309 A. R. 4706	11127.8	530.15
Tricksey's Glenwood Girl 49110 A. R. 6216	10392.1	575.11	Sunday's Tabernacle of Overland View 41858 A. R. 5215	8342.9	486.11
Molly Rose O. D. 50617 A. R. 6210	10397.6	563.74	Selma of Pinehurst 4th 25703 A. R. 1235	8819.6	476.76
Imp. Fan IV. of the Croute 28519 A. R. 2442	11872.8	539.34	Dairymaid of Elm Place 14197 A. R. 19	9045.8	473.47

CLASS FF—TWO AND ONE-HALF TO THREE YEARS

La Verne of Birchwood 54188 A. R. 6141	11301.6	545.38	Imp. Miss Rosey of Les Pages 69276 A. R. 6015	9923.5	485.68
Ada of Hop City 15361 A. R. 91	8605.1	517.11	Brookmead's Dairymaid 55397 A. R. 6389	9586.7	483.10
Susie of the Ridge 43719 A. R. 4723	8931.3	514.07	Lura May of Mineral Home 57199, A. R. 6729	11621.5	474.27
Ruth of Two Rivers 54059 A. R. 6286	9521.6	500.88	Beauty of Stannox 58910 A. R. 6253	7776.0	470.75
*Gem of Broad Acres 55967 A. R. 6772	10847.8	495.77	Demoiselle of Roughwood 54858 A. R. 6484	7877.4	469.23

CLASS GG—TWO TO TWO AND ONE-HALF YEARS

Theodore's Pride 42768 A. R. 3837	11587.4	594.02	Mysie's Lady of Claremont 66500 A. R. 5676	9574.1	494.88
Lillia of Iowa 43159 A. R. 3929	10535.7	568 94	Lilly Lee 52828 A. R. 5777	8767.6	466.33
Pearl's Dot 57445 A. R. 6140	9820.8	531.66	Matin Belle 2d 25965 A. R. 1523	9059.7	462.51
Sequel's Deanie 57806 A. R. 6618	11132.6	509.69	Hazel of Lee Farm 39204 A. R. 3548	9608.5	458.71
Kulshan Hayes May Rose 73318 A. R. 6644	8261.2	500.45	May King's Ideal 40323 A. R. 3718	9562.9	452.48

AVERAGE YIELD OF 70 CLASS LEADERS 10340.15 LBS. MILK; 553.44 LBS. BUTTER FAT; 5.10 PER CENT.

The above are as they appeared February 15, 1919

Summary of 550 Double Letter Records.

	Records	Lbs Milk	Lbs. B. F.	Per Cent.
Class AA	145	9439.31	461.83	4.892
Class BB	43	8872 05	437.64	4.932
Class CC	67	8356.10	431.14	5.159
Class DD	47	8089.89	414 69	5.125
Class EE	62	7731.02	390.98	5.057
Class FF	73	7367.24	376.91	5.116
Class GG	113	6846.86	349.14	5.099
Av. for	550	8147.47	409.76	5.029

*First appearance in this list.

Milk Production

Best Year's Record 15397.0 lbs.

Av. Ten Largest Records 14102.53 lbs.

Butter Fat Production

Best Year's Record 785.89 lbs.

Av. Ten Largest Records 680.25 lbs

Largest double letter record for which certificate has been written since last issue of Journal. Glenwood Girl of Springfield 2d 42750, A. R. 4403, Re-entry: 12600.40 lbs. milk; 583.31 lbs. fat in class AA.

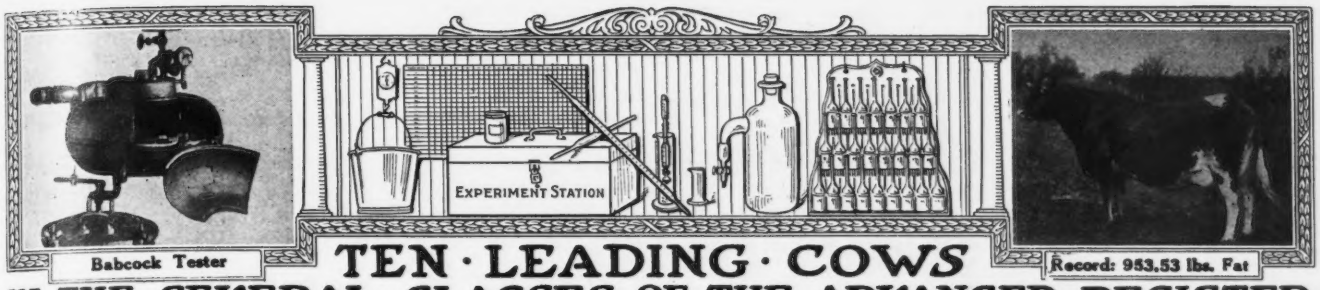

TEN · LEADING · COWS IN · THE · SEVERAL · CLASSES · OF · THE · ADVANCED · REGISTER

CLASS A—FIVE YEARS AND OVER

	Lbs. Milk	Lbs. B. Fat		Lbs. Milk	Lbs. B. Fat
Murne Cowan 19597 A. R. 1906	24008.0	1098.18	Yeksa's Tops of Gold's Fannie 22362 A. R. 2394	19794.9	981.53
May Rilma 22761 A. R. 1726	19673.0	1073 41	Spotswood Daisy Pearl 17696 A. R. 790	18602.8	957.38
Nella Jay 4th 38233 A. R. 3194	20709.9	1019.25	Julie of the Chene 30460 A. R. 2752	17661.0	953.53
Langwater Nancy 27943 A. R. 1826	18783.5	1011.66	Imp. Bijou des Frances 44541 A. R. 3043	17104.0	943.41
Langwater Hope 27946 A. R. 1978	19882.0	1003.17	Belladia 31909 A. R. 2801	19631.9	934.05

CLASS B—FOUR AND ONE-HALF YEARS TO FIVE YEARS

Dairymaid of Pinehurst 24656 A. R. 843	17285.3	910.67	Pandora's Valentine of Rich Neck 27622 A. R. 1742	14341.6	784.22
Julie of the Chene 30460 A. R. 2752	15174.2	827.26	Glenanaar of the Glen 23619 A. R. 1907	16813.1	780.66
*Langwater Cleopatra 47043 A R. 4637	15364.7	792.51	Lady Dairymaid of Pinehurst 29723 A. R. 2106	14770.0	769.58
Lady Lesbia 25142 A. R. 1348	13582.8	787.03	Rosalie of Woodend 39337 A. R. 4053	13611.7	768.50
King's Alberta 33788 A. R. 2555	13954.9	785.61	Imp. Brittleware Mistletoe 48510 A. R. 5916	14467.2	751.38

CLASS C—FOUR TO FOUR AND ONE-HALF YEARS

Azucena's Pride 2d 24957 A. R. 1469	16203.9	855.70	Imp. Dawn of Sarnia 58773 A. R. 6677	13897.8	759.38
Governor's Pauline 30472 A. R. 2441	14930.0	844.47	Nivolette 2d 60799 A. R. 5982	16046.0	758.49
Linden Girl of Harbor Hill 3d 58625 A. R. 4651	15032.9	785.89	Pauline Standish 33533 A. R. 3308	15870.6	757.21
Polly's Beauty 35078 A. R. 2911	16629.8	774.40	Imp. Beauty II. of the Coutanchez 28465 A. R. 2081	13513.9	748.81
Imp. Dora II. of Les Marais 37737 A. R. 1999	15434.9	770.38	Stella's Favorite 2d 29167 A. R. 2283	14529.6	719.23

CLASS D—THREE AND ONE-HALF TO FOUR YEARS

Dolly Dimple 19144 A. R. 628	18458.8	906.89	Langwater Dorothy 27944 A. R. 1822	16099.7	781.65
Clover of Pencoyd 3d 48274 A. R. 4832	14360.3	818.04	Lady's Hope of Maple Hill 44843 A. R. 5700	15126.4	776.63
Langwater Heroine 49483 A. R. 5292	16221.1	805.64	Imp. Princess of the Blicqs 28485 A. R. 1908	12608.8	774.16
Mignonette of Rich Neck 36828 A. R. 3054	14304.9	800.77	Nella Jay 4th 38233 A. R. 3194	16039.9	769.33
Royal's Pearl 45209 A. R. 4384	16930.4	788.37	Imp. Rosie V. of the Bourg de Bas 36380 A. R. 2802	14065.1	755.07

CLASS E—THREE TO THREE AND ONE-HALF YEARS

Jehanna Chene 30889 A. R. 2588	16186.7	863.36	Miranda of Edgewater 30970 A. R. 2363	14617.3	730.49
Dairymaid of Pinehurst 24656 A. R. 843	14562.4	860.26	Langwater Desire 40709 A. R. 4877	14219.8	708.69
Imp. Donnington Goldie 5th 59866 A. R. 4811	17861.7	796.52	Imp. Snowdrop III. of Havilland 60641 A. R. 6193	12881.9	707.08
Glenwood's Buttercup 48137 A. R. 3224	13728.9	769.82	*Sanoma's Archer Girl 56637 A. R. 6758	13270.6	692.08
Masher's Elsie 24986 A. R. 1967	14458.7	745.75	Fleurette of Riverside Farm 36286 A. R. 2930	13665.5	689.56

CLASS F—TWO AND ONE-HALE TO THREE YEARS

Langwater Hope 27946 A. R. 1978	15078.8	773.59	Imp. Buttercup II. of Beauregard 35799 A. R. 2638	10623.3	659.71
Jesebel of Edgemoor 52584 A. R. 6195	12434.9	748.32	May Belle of Linda Vista 29679 A. R. 2134	11981.8	653.02
Azucena's Pride 2d 24957 A. R. 1469	12633.3	706.46	Imp. May Rose of the Vrangue III. 51985 A. R. 5673	12683.2	652.70
Linden Girl of Harbor Hill 3d 58625 A. R. 4651	12636.9	681.34	Imp. Rose des Houards 59th 44975 A. R. 3901	13522.8	643.11
Rose of Langwater 24204 A. R. 1445	12966.5	669.89	Yeksarose 16610 A. R. 472	11275.5	638.49

CLASS G—TWO TO TWO AND ONE-HALF YEARS

Langwater Phyllis 70607 A. R. 6614	13288.4	746.23	Pearl Rose of the Glen 47414 A. R. 4900	12378.8	711.43
Brookmead's Dorothy 55715 A. R. 6082	14179.4	742.08	Nugget's Primrose 48835 A. R. 4001	15436.1	705.56
Cherry of Edgewater 38413 A. R. 3361	13454.2	732.97	Dolly Dimple 19144 A. R. 628	14009.1	703.36
Nella Jay 4th 38233 A. R. 3194	14772.7	726.32	John Q's May Rose 57550 A. R. 6290	12447.2	684.03
Follyland Nancy 52457 A. R. 5266	12270.9	712.60	Golden Elsie 2d 33422 A. R. 2274	13409.0	672.94

AVERAGE YIELD OF 70 CLASS LEADERS: 15120.82 LBS. MILK; 788.73 LBS. BUTTER FAT; 5.21 PER CENT.

The above are as they appeared February 15, 1919

Summary of 7908 Advanced Register Records.

	Records	Lbs. Milk	Lbs. B. F.	Per Cent.
Class A	2308	10280 27	509.60	4.957
Class B	477	9735 88	485.31	4.984
Class C	617	9337.98	469.11	5.024
Class D	668	9146 12	461.50	5.045
Class E	791	8473.44	428.48	5.057
Class F	958	8133 45	410.45	5.046
Class G	2089	7841.05	392.42	5.004
Av. for	7908	8992.95	449.83	5.002

* First appearance in this list.

Milk Production	Butter Fat Production
Best Year's Record 24008.0 lbs.	Best Year's Record 1098.18 lbs
Av. Ten Largest Records, 19835.33 lbs.	Av. Ten Largest Records, 997.56 lbs .

Largest Record for which certificate has been written since last issue of Journal: Lillie of Alfalfa Farms 31055, A. R. 2484, Re-entry: 12673.3 lbs. milk; 672.35 lbs. fat in class A.

WHAT THE COWS ARE DOING

Their latest credits in the Advanced Register

Special Note: This list contains the monthly and total credits as checked at the time of going to press. Any omissions or back credits given signify that either data had not been received in time or are held pending verification. These credits are subject to verification and correction until final approval and acceptance.

Name and Number.	Class	Days	Month	Month Credit. Milk Lbs.	% Fat	Lb. Fat Lbs.	Total Credit. Milk Lbs.	Lb. Fat Lbs
These records are made on a two day test basis except where especially noted								
ALLEN, H. M., TROY, OHIO								
Dolly of Sweet Springs 67793	G	23	Nov	578.3	4.34	25.10		
		54	Dec	808.2	4.68	37.82	1386.5	62.92
Elmendorf's Rougette 43184	A	18	Nov	495.4	4.47	22.14		
		49	Dec	901.1	5.27	47.49	1396.5	69.63
Julia of Sweet Springs 61850	B	10	Oct	417.9	3.96	16.55		
		40	Nov	1265.8	3.96	50.13		
		71	Dec	1239.3	4.65	57.63	2923.0	124.31
Naomi of Sweet Springs 66417	F	31	Oct	686.5	4.53	31.10		
		61	Nov	639.8	4.53	28.98		
		92	Dec	650.7	5.36	34.88	1977.0	94.96
AMES, JOHN S., NORTH EASTON, MASS.								
Langwater French Lady 55279	C	122	Dec	1080.7	4.54	49.06	4781.8	215.35
Minnie Marigold 60146	G	365	Dec	290.9	4.90	14.25	10708.6	477.85
AUSTIN, J. L., NEWTOWN SQUARE, PA.								
Imp. Christine of the Frie Baton 68652	A	91	Nov	787.5	4.36	34.34		
		122	Dec	755.2	4.45	33.61	3102.7	138.30
Imp. Daisy du Hurel II. 68709	A	73	Nov	1020.2	4.52	46.11		
		104	Dec	966.3	5.09	49.18	3429.1	164.39
Imp. Fairy Duchess III. of Frie Baton 68674	D	67	Nov	1037.9	5.62	58.33		
		98	Dec	988.8	5.22	51.62	3214.9	173.16
Imp. May Rose II. of the Frie Baton 68669	C	2	Oct	46.5	4.19	1.95		
		32	Nov	1257.4	4.19	52.69	1303.9	54.64
Imp. Pride's Daisy of Frie Baton 68657	A	70	Nov	966.8	4.31	41.67		
		101	Dec	911.0	4.81	43.82	3107.9	139.37
BABSON, FRED K., HINSDALE, ILL.								
Imp. Bella Clairmont of Mara Alva 68136	G	315	Nov	684.3	4.61	31.55		
		346	Dec	696.5	5.11	35.59	8709.8	407.02
Friquet of the Prairie 54717	E	339	Nov	275.3	5.89	16.22		
		365	Dec	189.4	5.89	11.16	7146.9	392.26
Lilly Lee 52828	B	32	Nov	1352.7	4.45	60.20		
		63	Dec	1372.9	4.72	64.80	2788.0	127.86
Imp. Polly of Scholtz Farm 49349	A	56	Nov	1138.1	4.54	51.67		
		87	Dec	1077.7	4.78	51.51	3252.8	150.05
BAKER, ELBERT H., GATES MILLS, OHIO								
Imp. Glenora of the Gouies 35830	A	365	Dec	354.0	5.04	17.84	11168.7	581.03
Lily Hougue of Keewaydin 67231	G	157	Dec	652.4	4.94	32.23	3559.2	172.42
Magnet's Noble Beatrice 68638	G	166	Dec	858.5	4.90	42.07	4664.6	217.44
BALLARD BROS., NILES, MICH. 1 day test								
Bonnie Melba of Ballard Farm 58946	E	214	Oct	500.7	5.25	26.29		
		244	Nov	439.4	5.51	24.21	5171.2	263.90
Brier Rose of Ballard Farm 62283	G	266	Oct	515.6	5.42	27.95		
		296	Nov	478.4	5.50	26.31	5898.7	291.64
Dolly Dimple of Coloma 2d 58315	D	197	Oct	816.0	5.10	41.62		
		227	Nov	637.1	5.24	33.38	8785.4	393.50
Miss Bess of Yellowdale 42643	A	191	Oct	960.7	5.53	53.13		
		221	Nov	732.0	6.99	51.17	8453.3	396.97
Princess Virginia's May Rose 56427	E	184	Oct	595.9	5.63	33.55		
		214	Nov	544.6	5.87	31.97	4746.9	242.47
Pussy Clover of Ballard Farm 62282	G	335	Oct	435.2	6.03	26.24		
		365	Nov	398.0	6.58	26.19	6636.2	348.72

SALES

The La Crosse County Guernsey Breeders' Association will sell at auction, Thursday, March 27, at West Salem, Wisconsin, about fifty pure bred females and about thirty grade females. For catalogue and further particulars apply to H. W. Griswold, West Salem, Wisconsin.

The Baltimore County Guernsey Breeders' Association, Maryland, announces a public auction of twenty-five pure bred Guernsey bulls. The sale will be held at Sparks Agricultural High School, Sparks, Maryland, twenty miles from Baltimore, on April 2. 1919. For further particulars address John B. Robertson, Burnside Farm, Eccleston, Maryland, or Louis McL. Merryman, Gerar Farm, Cockeysville, Maryland.

The Waukesha Guernsey Breeders' Association are to hold their fourteenth and semi-annual sale on June 5, 1919. The sale will consist of fifty-five head of registered Guernseys.

GUERNSEYS WANTED

Joseph Demulling, Loon Lake, Washington, is in the market for twenty or twenty-five grade Guernseys.

William Young, Richland, Washington, is in the market for ten head of yearling or two year old registered Guernseys.

C. G. Meaher Company, Inc., care of William Axton, 28-30 Garden Street, Auburn, New York, is in the market for a yearling Guernsey bull of May Rose breeding with Advanced Register dam.

Miss Clara Loether, 417 N. 5th Street, Fredonia, Kansas, is in the market for one or two Guernsey heifer calves.

M. S. Jones 3d, Titusville, Florida, is in the market for twenty pure bred Guernsey cows that will not cost him more than $250.00 each.

J. C. Webber, Sapula, Oklahoma, is in the market for two Guernsey heifers due to freshen in six or eight months, also a Guernsey bull calf that will be ready for service in six months.

F. C. Wilson, 1000 De LaGuerra

Street, Santa Barbara, California, is in the market for a grade Guernsey heifer from a high producing cow and by a noted sire.

Miller Brothers, Neosho, Missouri, write as follows: "We wish to purchase two or three cows early in March, at moderate prices. We should prefer giving good flow of milk at present, and would not object to buying old, or blemished cows if good breeders, and well bred animals themselves."

R. A. Jones, Limeton, Virginia, wishes to buy a pure bred Guernsey bull about one year of age.

FROM THE GUERNSEY WORLD

California

New Edgemoor Farm Booklet

Edgemoor Farm owned by Walter H. Dupee of Santee, California, has issued a very attractive booklet in blue cover and heavy coated insert describing the farm and giving a short history of the breeding herd, showing views of the farm and buildings and handsome cuts of the herd bulls and foundation females, giving the extended pedigrees of the bulls.

In the period of five years during which the herd has been founded and developed twelve Advanced Register records exceeding 700 pounds have been made, the highest being that of Belladia 31909 with 934 pounds. Two of the record priced bulls of the breed are owned at Edgemoor.

The booklet will undoubtedly prove an effective means of revealing the merits of the herd. Glad to send copy.

Welch's Herd Clean by Test

Mr. A. J. Welch, whose herd of Guernsey cattle in San Mateo county is well known, advises us that all of the animals on his Hidden Valley Farm over six months old recently underwent the tuberculin test at the hands of the state veterinarian and not a reaction occurred.

Colorado

National Western Stock Show, Denver, Jan 18-25, 1919

No doubt it was a very considerable pleasure to the management and boosters of the National Western Stock Show this year that in spite of the somewhat unsettled condition of

Rosalind of Ballard Farm 67656	G	196	Oct	562.6	4.80	27.00		
		226	Nov	564.0	5.15	29.05	4538.0	205.07
Rosamond of Ballard Farm 67655	G	184	Oct	592.7	5.03	29.81		
		214	Nov	570.0	5.56	31.69	5005.3	231.63
BARBOUR, W. T. BIRMINGHAM, MICH.								
Belle of Briarbank 55268	D	337	Oct	445.0	6.39	28.44	7610.9	431.03
Bess of Briarbank 2d 55274	E	272	Oct	487.0	6.00	29.22	6875.5	340.67
Janoca of Briarbank 2d 55275	E	307	Oct	528.0	6.33	33.42	8101.6	448.14
BARRON, C. W., COHASSET, MASS.								
Bessie's May Rose of Sunnyside 58991	E	31	July	979.6	4.26	41.73		
		62	Aug	896.2	4.79	42.93	1875.8	84.66
Cragston Edna 63344	G	222	Oct	675.6	5.17	34.93		
		252	Nov	629.2	5.43	34.17	6685.7	326.29
Langwater Monica 66527	F	123	Oct	1105.5	5.17	57.15		
		153	Nov	1000.9	5.34	53.45	5661.1	274.93
Imp. Lynchmere Marie 54018	A	136	Oct	1439.6	5.22	75.15		
		166	Nov	1393.0	5.66	78.84	7684.6	383.61
May Rose of Anna Dean Farm 53216	E	321	Oct	730.1	5.42	39.57		
		351	Nov	664.2	5.68	37.73	10000.0	514.83
Imp. Melba IV. of les Blancs Bois 39312	A	361	Oct	1189.7	5.01	59.60		
		365	Nov	148.6	5.01	7.44	16531.8	788.48
Miriam Cole of Westwood 39391	A	230	Oct	835.1	5.39	45.01		
		260	Nov	842.3	5.90	49.70	9505.6	428.77
Nana's Rose 38656	A	210	Oct	1146.5	4.82	55.26		
		240	Nov	936.0	4.95	46.33	10041.3	442.78
Preen 46137	B	256	Oct	902.0	5.83	52.59		
		286	Nov	793.2	5.99	47.51	10437.7	510.10
Imp. Primrose III. of le Mont Durand 47945	A	365	Oct	806.7	5.09	41.06	11505.5	577.56
Queen Hopeful of Westwood 46258	B	352	Oct	756.0	4.84	36.59		
		365	Nov	342.2	5.07	17.35	11683.9	523.75
Imp. Sailor's Pride of Grande Rocque Hotel 53660	D	222	Oct	886.4	5.52	48.93		
		252	Nov	840.6	5.66	47.58	8128.0	404.31
Susan W.'s Jeannette's Sequel 26299	A	136	Oct	1019.5	4.70	47.92		
		166	Nov	883.6	4.78	42.24	5834.0	262.99
Yeoman's Madeline of Wamsesit 29505	A	321	Oct	1193.7	5.12	61.12		
		351	Nov	1081.8	5.35	57.88	13590.0	659.44
BEAVER BROOK, Inc., WILMINGTON, VT.								
May Rose Noblesse 46023	A	136	Dec	667.4	6.18	41.25	3131.6	181.46
Triple Champion's Lady Gree 46025	A	261	Dec	777.0	5.45	42.35	8750.4	414.32
BETHANY COLLEGE, BETHANY, WEST VIRGINIA								
Bethany Dairymaid 51094	C	303	Dec	651.3	4.61	30.02	8396.5	343.15
Dairymaid of Point Breeze 52160	C	365	Oct	190.2	7.41	14.09	6767.8	374.79
Marshall's Lily of Bethany 52165	C	109	Dec	730.7	4.66	34.05	2929.7	134.50
Windflower's Lily of Bethany 69599	G	110	Dec	639.4	5.00	31.97	3022.3	149.72
Windflower's Pauline 65960	G	275	Dec	591.3	4.70	27.79	6551.5	277.43
BLACK, F. B., MANSFIELD, OHIO. 1 day test								
Imp. Beauty III. of Montville 60644	C	353	Nov	111.5	6.70	7.47	4761.9	238.34
Imp. Breban's Nell 60646	D	258	Nov	513.9	5.29	27.19	6406.3	301.68
Imp. Froome's Flossie 61287	C	157	Oct	654.0	5.59	36.56		
		187	Nov	627.9	5.72	35.92	5179.4	238.90
Imp. Giffard IV. 60608	A	183	Nov	638.3	5.16	32.94	4763.6	218.52
Imp. Hamon's Queenie 61290	E	350	Oct	218.6	5.81	12.70	6954.7	336.73
Imp. Mona of the Vauxbelets 61281	D	309	Nov	3.5	3.65	.13	5264.2	275.65
Imp. Muriel of Standen 2d 61190	D	365	Nov	7.8	7.85	.61	4683.3	285.53
Raemelton's Violet 76286	G	90	Nov	381.4	5.28	20.14	1437.1	67.23
Imp. Senora of la Fosse 61288	D	333	Nov	70.0	6.36	4.45	6320.6	365.85
BORDEN'S FARM PRODUCTS CO., Inc., EARLEVILLE, N. Y.								
Lady Lamoille 36487	A	31	Dec	1158.0	4.78	55.35		
Link's Lowland Maid 43585	A	19	Oct	615.1	5.88	36.17		
		49	Nov	895.6	5.15	46.12		
		80	Dec	904.0	5.33	48.18	2414.7	130.47
Sterling Girl 2d 34911	A	31	Dec	1046.9	4.46	46.69		
BREUCHAUD, JULES, OLIVEBRIDGE, N. Y.								
Cavalier's Helen 65648	F	365	Jan	889.4	7.03	62.52	12668.3	734.34
BROWN, H. J., PORTLAND, MAINE								
Beatrice Marshall 31723	A	173	Nov	689.5	5.53	38.13		
		204	Dec	687.8	5.78	39.75	6235.1	318.36
Betty Marshall of Graunkar 69176	G	127	Nov	729.2	5.61	40.91		
		158	Dec	735.5	5.30	38.98	3916.8	192.72
Colette Standish 48426	B	120	Nov	1214.8	4.48	54.42		
		151	Dec	1187.5	4.61	54.74	6356.0	278.39
Joan of Graunkar 64632	G	105	Nov	497.4	4.82	23.97		
		136	Dec	496.1	5.25	26.05	2470.5	120.78
Pixie of Graunkar 65604	G	120	Nov	588.8	4.64	27.32		
		151	Dec	585.0	4.43	25.92	3174.9	144.32

BUCKLEY, H. H., ONEONTA, N. Y.

Annabell of Ardmore Farm 67366	G	98 Oct	729.9	4.89	35.69		
		128 Nov	620.1	5.45	33.80		
		159 Dec	612.3	4.90	30.00	3861.6	187.13
Peerless Farm's Hopeful Goda Rilma 59149	E	264 Oct	757.8	5.47	41.45		
		294 Nov	565.1	5.94	33.57		
		325 Dec	551.9	5.96	32.89	9874.5	494.70
Princess of Tarbell Farms 54625	C	21 Dec	893.4	4.43	39.58		

CAPENER, CLIFFORD, BARABOO, WIS.

Countess of Randolph 2d 58612	D	337 Oct	3.8	6.49	.25		
			228.6	5.02	11.48	6487.8	323.44
Etna 23530	A	304 Aug	1194.3	3.78	45.14		
		334 Sept	1324.8	3.78	50.08		
		365 Oct	1190.7	4.80	57.15	8128.7	380.28
Leona Lehigh 45489	C	355 Oct	404.3	5.76	23.29		
		365 Nov	82.0	5.76	4.72	10625.4	480.07
Marenda Lehigh 42688	A	278 Sept	435.5	5.42	23.60	7497.0	353.71
Melvina Lehigh 48913	B	226 Oct	538.0	5.84	31.42		
		256 Nov	468.4	5.96	27.92	6134.2	300.23
Mondovia Lehigh 49413	C	365 Oct	303.7	5.32	16.16	11145.6	583.32
Yeksa's Mondovia 63244	F	153 Oct	547.6	5.88	32.20		
		183 Nov	353.1	6.23	22.00	4237.5	203.51
Yeksa's Ona 62605	G	314 Oct	632.7	4.81	30.43		
		344 Nov	587.9	5.32	31.28	8843.9	421.93

CHENEY, B. AUSTIN, LITCHFIELD, CONN.

Cassandra of Falcon's Flight 57501	D	158 Dec	777.4	4.68	36.38	4685.2	213.79
Fi Fi of Falcon's Flight 45495	B	296 Dec	811.1	4.85	39.34	9707.2	463.70
Jean of Falcon's Flight 40264	A	245 Dec	910.7	5.11	46.54	8632.9	440.35
Jenny of Falcon's Flight 28118	A	151 Dec	979.3	5.29	51.80	5412.4	286.94
My Fancy of Falcon's Flight 42999	A	243 Dec	985.6	5.23	51.55	10136.9	506.67
Pauline Raymond 54399	E	365 Dec	118.3	5.99	7.09	9671.6	489.20
Polly of Falcon's Flight 39879	A	84 Dec	1380.5	4.16	57.43	3506.8	178.54

CHICHESTER, R. H. L., FREDERICKSBURG, VA. 1 day test

Ina's Grace 49724	B	115 Nov	1264.9	5.57	70.45		
		146 Dec	1228.1	5.67	69.63	6157.1	336.02
Lady du Chene 56632	E	334 Dec	718.2	5.12	36.77	12103.6	605.97
Little Star of Glencairne 64127	F	133 Dec	1028.6	5.35	55.03	4366.4	237.87
Minnehaha's Papoose 67732	G	275 Dec	927.0	6.71	62.20	8679.6	482.62
Imp. Rhoda des Blancs Bois 68684	F	251 Dec	1055.2	5.92	62.47	9951.9	558.15
Wallie's Queen of Glencairne 49721	C	346 Nov	1056.9	5.59	59.08		
		365 Dec	660.1	5.65	37.30	14275.5	756.00

COGGSHALL, L. L., LOCKE, N. Y.

Lenetta of Maple Glen 51921	B	113 Dec	1313.2	4.61	60.54	5253.2	222.00
Medora of Maple Glen 36946	A	215 Dec	1021.7	5.56	56.81	8189.9	407.38
Melba of Maple Glen 56963	E	272 Dec	800.5	5.11	40.91	8814.7	413.01
Pink Lady of Maple Glen 66878	G	256 Dec	694.9	5.58	38.78	6658.0	357.90
Rosamond of Maple Glen 29085	A	323 Dec	318.7	5.61	17.88	7565.6	401.33
Rose May of Maple Glen 36950	A	181 Dec	659.2	5.36	35.33	5301.7	261.63
Ruby Chimes of Maple Glen 66877	G	205 Dec	823.1	5.02	41.32	5578.5	267.12

CONNECTICUT AGRICULTURAL COLLEGE, STORRS, CONN.

Lute Storrs Masher 87066	G	10 Oct	225.8	4.00	9.03		
		40 Nov	778.0	4.54	35.32	1003.8	44.35
Simple Eurotas 38350	A	270 Nov	982.1	4.36	42.82		
		301 Dec	920.1	4.38	40.30	10989.2	458.28

CORNELL UNIVERSITY, ITHACA, N. Y.

Glenwood Queen Gay 70377	G	23 Oct	435.5	6.02	25.62		
		53 Nov	534.2	4.87	26.02		
		84 Dec	522.3	4.96	25.91	1482.0	77.55
Mota Double Ledyard 64237	G	275 Nov	129.9	7.38	9.59		
		308 Dec	444.5	7.15	31.78	3658.9	228.87
Triple Bay 50624	B	21 Nov	710.5	4.99	35.45		
		52 Dec	1123.9	4.56	51.25	1834.4	86.70
Triple Play 64236	F	20 Nov	322.0	4.96	15.97		
		51 Dec	546.3	4.96	27.10	868.3	43.07

COURTER, J. CARLTON, JETERSVILLE, VA. 1 day test

Glen Gable Miranda 57687	E	31 July	1195.7	4.98	59.55		
		62 Aug	1092.4	4.98	54.40	2288.1	113.95
Valentine of Rose Vista 71036	G	31 July	704.2	5.79	40.77		
		62 Aug	760.5	5.79	44.03	1464.7	84.80

CROCKER, H. C. & SON, SENNETT, N. Y.

Adell Glenwood of Bellmath 49618	C	162 July	986.4	5.49	54.15		
		193 Aug	940.0	5.08	47.75		
		223 Sept	794.8	5.45	43.32		
		254 Oct	650.4	6.05	39.35		
		284 Nov	544.9	6.16	33.57	9528.9	490.26
Ceila of Bellmath 63325	G	196 July	352.4	6.71	23.65		
		227 Aug	287.2	7.06	20.28		
		257 Sept	241.8	6.29	15.21		

FROM THE GUERNSEY WORLD

affairs commercially and nationally and the extensive prevalence of the influenza plague, they could register probably the largest, best, and most heavily attended show in their history. The West, being as yet preeminently a beef cattle country, the dairy cattle are considerably outnumbered. But the dairy breeds are slowly getting a foothold and dairy cattle will no doubt continue to increase—the more rapidly now that some of the discouraging elements are being eliminated.

Guernseys were exhibited by H. D. Parker, Greeley, Colo., Mary McLane Bancroft, Evergreen, Colo.; and Bertle Wind, Jr., Hillrose, Colo. Mr. Parker's herd won for the third time and thereby permanently the Challenge Cup given by the Great Western Sugar Company for the best individual exhibit of dairy cattle, all dairy breeds competing. Professor Standish of Ohio who judged the dairy breeds said that the herd Mr. Parker brought out is a very high class one, both in individual excellence and condition and that in his experience in judging at the various state, national and international shows he has seen no one herd that deserves more merit.

The facts that the show has outgrown its old quarters and that the was has prevented building better accommodations resulted this year in a good deal of dissatisfaction among the dairy cattle exhibitors who were unable to bunch together but were scattered around in several barns. Mr. F. P. Johnson, secretary and manager, states that a large concrete and steel fireproof barn will doubtless be available next year to eliminate this condition.

Considerable interest is being manifested in the West and Southwest in dairying and dairy cattle, and now that a better and more prosperous period is apparently opening up for the dairy farmer it is desirable that the dairy breed organizations continue to assist in this show since it touches a great many ranchers and farmers who are probably reached by no other.

Mr. Parker has done more perhaps than any other breeder west of the Missouri river to turn the attention of western cattle men to the Guernsey breed. He has distributed a great many bulls throughout this territory and many grade females as well. Since dispersing his grade herd last fall he

BREEDERS' EXCHANGE

The rates for advertising in this department—with no display—are 5 cents a word flat. Each word, number and initial counts a word. Terms cash with order. No ad. of less than 10 words accepted.

THREE GUERNSEY COWS and Heifers for sale. Mrs. Bertha M. Weeks, Surprise, N. Y.

THREE Registered Guernsey Bull Calves to be loaned into "Tested Herds" on easy terms. Kenwood Farms, Shelburne, Vt.

VERMONT GUERNSEY BREEDERS' Association. Members have stock for sale. Send for list. John P. Ramsey, Secretary, Charlotte, Vt.

REGISTERED GUERNSEY BULLS sired by Langwater Hero, son of Langwater Heroine, 805 lbs. butter fat. Fine individuals. Low prices for quick sales. Wasteland Farm, Landenberg, Pa

CAN FURNISH a few carloads of high class grade Guernsey cows, fresh and nearby springers. Tuberculin tested. Rockstone Guernsey Farm, Valley Falls, N. Y.

WINNISQUAM Farms Guernseys, Waterbury, Vt. Fifty registered females and fifty grades in herd. Surplus stock for sale; also bull calves out of A. R. cows. Address owner, Mark H. Moody.

FOR SALE. A few choice bred young Guernsey Bulls from such sires as Imp. Clara's Sequel 29414 and Dairymaid's Glenwood of Pinehurst 3d 26948 and from A. R. dams with records as high as 836 lbs. of fat. Charles A. Wilkins, Mound City Farm, Platteville, Wisconsin.

FOR SALE. Registered Guernsey Bull, 8 mos. old. Sire—Delaware of Anna Dean Farm. Dam—Lena Dimple, now on A R. test, sired by Dimple Bloom. 1 Registered Guernsey Heifer, good breeding. Stanley E. Ruckle, Bloomsburg, R. F. D. 2, Pa.

FOR SALE. Eight Registered Guernse bulls and bull calves, two ready for service. They trace from five to ten times to May Rose 2d. Six are from A. R. dams now on test. No dark noses, all good individuals. Herd has just passed a government tuberculin test. Prices $75 and up. M. T. Phillips, Pomeroy, Pa.

GUERNSEY BULL, 16 months, fine animal; blood lines trace—Golden Secret twice; Presto, grand sire May Rose 2d; twelve, France's Masher 2d; Harley of Chitral; Roberts' Boy; Osseo II.; Mary Marshall; Blanchette II., 621 pounds fat; Lady Roberts. Dam a G. G. A. R. Cow. Her dam 531 pounds fat. Write Geo. S. Smith, Monmouth, Me.

has had only a small herd of pure breds on hand but he expects to add to them both in quantity and quality in the near future. Regarding the effect of the western climate on the breed he states that his locality produces a larger, more rugged and hardier Guernsey than the East, even to the extent that a cow, apparently mature when bought from the East, will grow and develop very noticeably.

Bertle Wind, Jr., and Mary McLane Bancroft are new breeders just getting into the game and are to be commended particularly for the enthusiasm and the progressive spirit they show by thus getting immediately into the publicity contests.

		288	Oct	212.6	6.57	13.97		
		318	Nov	180.4	6.05	10.91	4023.0	223.15
Effie of Bellmath 57604	E	212	July	529.5	5.44	28.80		
		243	Aug	466.3	5.11	23.83		
		273	Sept	398.7	5.16	20.57		
		304	Oct	349.8	5.30	18.54		
		334	Nov	285.9	5.58	15.95	6864.4	309.17
Gretta of Bellmath 39265	A	153	July	750.0	5.47	41.03		
		184	Aug	709.8	5.12	36.34		
		214	Sept	588.7	5 67	33.38		
		245	Oct	517.8	6.43	33.29		
		275	Nov	449.1	6.32	28.38	7548.2	379.12
Inna of Bellmath 63327	G	185	July	394.1	5.46	21.52		
		216	Aug	388.9	4.85	18.86		
		246	Sept	353.6	5.54	19.59		
		277	Oct	346.7	5.23	18.13		
		307	Nov	315.0	4.85	15.28	4662.7	236.28
Neele of Bellmath 63326	G	150	July	605.5	4.82	29.19		
		181	Aug	561.2	4.67	26.21		
		211	Sept	535.4	4.73	25.32		
		242	Oct	559.3	4.86	27.18		
		272	Nov	492.0	4.44	21.84	5778.3	252.91
Retta of Bellmath 65208	G	98	July	680.1	5.50	37.41		
		129	Aug	614.5	5.17	31.77		
		159	Sept	556.1	5.29	29.42		
		190	Oct	512.6	5.43	27.83		
		220	Nov	437.5	5.69	24.89	4531.5	231.83
Trille of Bellmath 66641	G	110	July	471.7	5.36	25.28		
		141	Aug	508.7	4.86	24.72		
		171	Sept	427.6	5.40	23.09		
		202	Oct	397.3	5.64	22.41		
		232	Nov	362.4	5.72	20.73	3708.6	190.46
CUMMINGS, J. H., WERNERSVILLE, PA. 1 day test								
Rose of High Wood 48263	B	291	Oct	457.1	4.63	21.16		
		321	Nov	344.1	5.16	17.76	8652.0	386.25
CURTIS, CHARLES W., MARLBORO, MASS.								
Anchor's Lady Creusa 65838	G	262	Dec	631.2	6.28	39.64	6555.4	331.27
Justinee's Nonesuch of Lake Farm 64040	G	275	Dec	652.6	5.58	36.42	6798.9	330.70
Lemon of Wayland 58498	F	347	Dec	395.3	4.88	19.29	8404.4	381.49
Rose of Waumesit 3d 59920	G	334	Nov	484.6	4.76	23.07		
		365	Dec	527.7	5.00	26.39	9036.1	392.13
Turquoise of Wayland 58499	G	365	Nov	534.8	5.35	28.61	7791.5	433.75
DAHL, N. C., SO. HAVEN, MICH.								
Mignonette of Haddon 41151	A	61	Nov	1646.8	3.63	59.78	3133.8	114.95
Rine Glenwood 43145	A	52	Nov	1302.2	5.17	67.32	2302.3	113.32
DANKS, J. RUSSELL, DeLANCEY, N. Y. 1 day test								
Imp. Bethleen of Sarnia 52760	A	334	Dec	892.7	4.05	36.15	7185.4	337.80
Imp. Catherine of Sarnia 52782	A	334	Dec	437.1	5.10	22.29	7193.7	378.48
Imp. Charmante of Sarnia 50477	A	89	Dec	855.1	5.05	43.18	2656.2	134.62
Imp. Comely of Sarnia 50493	A	153	Nov	573.3	5.89	33.77		
		184	Dec	547.2	6.20	33.93	4148.1	224.74
Kitty of Flodell 59083	F	334	Dec	719.7	5.30	38.14	5831.8	329.05
DELAWARE COLLEGE, NEWARK, DEL.								
Bonnie's Bloom 33148	A	200	Dec	785.0	5.14	40.35	6506.2	315.12
Glen Gable Duchess 69377	G	331	Dec	291.9	6.55	19.12	5562.4	315.29
DONNELLEY, R. H., LIBERTYVILLE, ILL.								
Folly Daisy 66497	G	60	Nov	860.2	4.58	39.40	1598.5	73.73
Folly Duchess 67252	G	183	Nov	619.2	4.81	29.78	3692.8	171.58
Langwater Queen Mab 55282	D	296	Nov	710.3	4.97	35.30	7655.0	361.03
Queen of Hollyhocks 3d 61429	E	98	Nov	777.2	5.73	44.53	2604.1	136.25
EBELS, JOHN, HOLLAND, MICH. 1 day test								
Annie of Butternut Hill 64707	G	30	Sept	569.0	3.55	20.20		
		61	Oct	535.4	3.55	19.01	1104.4	39.21
Betsey of Butternut Hill 61671	E	30	Sept	680.6	3.76	25.59		
		61	Oct	491.8	3.76	18.49	1172.4	44.08
Daisy of Butternut Hill 58261	E	30	Sept	768.2	3.75	28.81		
		61	Oct	620.8	3.75	23.28	1389.0	52.09
Lady Red of Butternut Hill 56401	D	30	Sept	754.2	3.84	28.96		
		61	Oct	587.6	3.84	22.56	1341.8	51.52
Polly of Butternut Hill 64706	G	21	Sept	318.1	4.50	14.31		
		52	Oct	403.0	4.50	18.14	721.1	32.45
EBY, MERVIN, WAKARUSA, IND.								
Betridge of Lookwell Guernsey Farm 50822	C	235	Nov	487.9	6.06	29.57	6319.9	346.24
Briar of Lookwell Guernsey Farm 67166	G	244	Nov	319.4	5.98	19.10	5560.8	278.42
Dorothy of Lookwell Guernsey Farm 67167	G	231	Nov	422.8	5.23	22.11	5253.6	253.49
Duchess of Lookwell Guernsey Farm 68817	G	214	Nov	392.5	5.13	20.14	4656.5	218.09

Nancy of Lookwell Guernsey Farm 68816	G	228	Nov	343.7	5.96	20.48	4172.4	207.34
The Duchess of Sunset Lodge 27684	A	213	Nov	481.1	4.25	20.45	6232.1	253.50
FRETZ, WILLIAM F., PIPERSVILLE, PA. 1 day test								
Fillpail of Fritzlyn 2d 43144	A	78	Oct	868.9	4.68	40.66		
		108	Nov	815.9	4.83	39.41		
		139	Dec	796.0	3.79	30.17	3790.0	168.41
Fillpail of Fritzlyn 3d 67802	F	63	Dec	993.5	4.36	43.32	2010.0	83.06
Imp. Raymond's Pearl Violet 53630	A	31	Dec	1041.9	6.25	65.12		
Robert's Lily of Fritzlyn 54871	D	168	Nov	762.1	5.48	41.76	4468.6	218.96
GLEASON, FRED C., SODUS, MICH.								
Ella of the Ridge 59205	E	159	Nov	691.4	5.89	40.72	3935.1	222.36
Lily of the Ridge 69819	G	332	Nov	439.7	6.57	28.89	6868.8	366.85
Polly Ana of the Ridge 59204	F	301	Nov	620.4	5.77	35.80	8294.7	435.00
Susie of the Ridge 43719	B	348	Nov	658.2	6.76	44.49		
		365	Dec	367.0	6.76	24.81	12072.1	664.10
HAARTZ, J. C., CAMPTON, N. H.								
Artful Beauty 47409	B	244	Nov	570.2	5.50	31.36	7923.2	359.30
Claremont Golden Ruth of Big Spring Farm 30404	A	365	Nov	255.7	5.51	14.09	10239.5	507.51
Claremont Irene of Big Spring Farm 69958	D	351	Nov	521.5	5.37	28.00	9364.3	457.08
Goldseeker's Susan Chene 55883	D	122	Nov	612.2	4.86	29.75	3199.7	149.76
Mary of Follyland 49397	C	321	Oct	397.6	5.56	22.11	6784.9	346.18
Ollie's Clara of Anna Dean Farm 59173	E	205	Nov	529.8	4.94	26.17	4953.8	229.66
Queen Elizabeth of Linda Vista 62152	G	205	Nov	536.9	5.48	29.42	4095.3	201.32
Imp. Rose of Tregonning 67677	F	365	Nov	134.7	4.62	6.22	9083.3	403.41
St. Austell Daffodil 84890	G	122	Nov	718.6	5.58	40.10	3387.8	160.15
St. Austell Donetta 76392	D	17	Aug	471.9	5.79	27.32		
		47	Sept	1086.2	4.53	49.20		
		78	Oct	1104.1	4.61	50.90		
		108	Nov	907.9	5.32	48.30	3570.1	175.63
Spalding of Gerar 58322	D	110	Nov	778.5	4.92	38.30	3668.6	161.00
Imp. Vazon Jessie 68687	F	244	Nov	663.7	5.14	34.11	6460.4	305.53
HALL, WILLIS & SON, BLISSFIELD, MICH. 1 day test								
Beauty's Lady 28900	A	126	Nov	980.9	4.10	40.22	4960.1	220.54
Lawton's Queen of Virginia 27932	A	294	Nov	434.2	6.52	28.31	10514.2	532.48
HARTLEY, G. G., DULUTH, MINN.								
Beldame 3d 28064	A	288	Nov	890.6	4.95	44.08		
		319	Dec	882.2	5.00	44.11	12631.4	539.53
Bella's Gold Lassie 63199	F	30	Nov	688.2	4.59	31.59		
		61	Dec	660.7	5.30	35.02	1348.9	66.61
Golden Bella 69972	F	45	Nov	838.8	3.94	33.05		
		76	Dec	854.5	4.36	37.26	2084.7	84.60
Island Farm's Milvia Lassie 60950	F	232	Nov	916.0	5.44	49.83		
		263	Dec	1013.8	5.17	52.41	11002.4	558.39
Island Milvia Starlight 60945	D	222	Nov	871.0	4.76	41.46		
		253	Dec	901.7	4.78	43.10	10947.1	485.93
Island's Queen Irma 48532	A	157	Nov	988.7	3.77	37.27	5924.3	208.97
Island's Queen Irma 2d 60948	G	303	Nov	767.1	5.18	39.74		
		334	Dec	718.5	6.05	43.47	10614.2	483.07
Milvia of Meadowbrook 27171	A	365	Nov	323.1	4.50	14.54	15091.8	633.07
Starlight May Rose 59142	F	256	Sept	707.4	5.69	40.25		
		287	Oct	786.8	5.50	43.27		
		317	Nov	751.4	5.19	39.00		
		348	Dec	785.9	5.53	43.46	10788.6	548.04
HASKELL, H. G., COSSART, PA. 1 day test								
Florham Bright Hope 63254	G	365	Dec	102.9	6.59	6.78	5531.7	349.50
Imp. Hunguets de Bas Una 67700	D	365	Dec	362.9	5.68	20.61	7701.3	351.49
Mixter Dawn 58048	A	311	Dec	765.6	6.22	47.62	11837.5	606.51
Niola 68814	G	184	Dec	666.6	5.29	35.26	4369.8	212.67
HASKELL, J. AMORY, RED BANK, N. J.								
Geanette of Oak Hill 46324	A	245	Dec	562.7	6.85	38.54	6773.7	354.64
HILLS, E. E., SHREWSBURY, MASS.								
Belle of Bayside 39154	A	235	Dec	794.7	5.30	42.12	7500.9	396.71
Carwytham Queen 41121	A	189	Dec	1266.4	5.17	65.47	9232.9	444.88
Hillswold Amabel 62852	G	267	Dec	660.4	5.85	38.63	5980.9	344.85
Hillswold Bonnibel 62855	F	115	Dec	838.5	4.64	38.91	3044.1	146.44
Hillswold Claribel 62854	F	21	Nov	500.6	5.38	26.93		
		52	Dec	805.5	5.38	43.34	1306.1	70.27
Hillswold Dorfsie 61034	F	365	Dec	341.7	5.52	18.86	10740.3	507.34
Hillswold Gene 61033	D	31	Dec	1123.3	5.15	57.85		
Hillswold Isabel 62853	G	294	Dec	753.7	5.33	40.17	7699.0	399.55
Hillswold Mamie 53055	C	175	Dec	730.7	5.68	41.50	4696.9	238.08
Hillswold Ramona 65896	G	98	Dec	944.1	4.45	42.01	2923.9	126.34
Pansy of Bayside 49324	C	267	Dec	978.3	4.63	45.30	9307.2	443.12
HOLMES, C. F. KANSAS CITY, MO. 1 day test								
Jethro's Sunflower 63262	G	362	Nov	581.1	5.59	32.48	9479.4	438.48
Moss Raider's Fanny 58276	E	248	Nov	639.3	5.53	35.35	7359.8	338.74

FROM THE GUERNSEY WORLD

Following is a list of awards:

AGED BULL

1. Allenwood Prince 28147, H. D. Parker.
2. Ledolia's Pride 22884, Bertle Wind, Jr.

JUNIOR YEARLING BULL

1. Auburn's Jessamine Beau 45292, Mary McLane Bancroft.

JUNIOR BULL CALF

1. Auburn's Borob 51701, H. D. Parker.

AGED COW

1. Bondholder's Lenora 51378, H. D. Parker.
2. Blotchy 46933, H. D. Parker.
3. Auburn's Blanch 62157, Mary McLane Bancroft.

COW, 2 YEARS AND UNDER 3

1. Holden's Daisy 78531—H. D. Parker.
2. Holden's Auburn 78532, H. D. Parker.

SENIOR YEARLING HEIFER

1. Irene's Queen of Hearts 89087, H. D. Parker.

JUNIOR YEARLING HEIFER

1. Prince's Janet D. 78403, H. D. Parker.
2. Keinewasser Evelyn 77068, H. D. Parker.
3. Gloria, Mary McLane, Bancroft.

SENIOR HEIFER CALF

1. Wyoma, H. D. Parker.

JUNIOR HEIFER CALF

1. Goda's Cecil, H. D. Parker.
2. Unnamed, Bertle Wind, Jr.

SENIOR AND GRAND CHAMPION BULL

Allenwood Prince 28147, H. D. Parker.

JUNIOR CHAMPION BULL

Auburn's Jessamine Beau 45292, Mary McLane Bancroft.

Parker was awarded all the female championships and first place on aged herd, young herd, calf herd, get of sire, produce of cow, best two year old heifer in milk, and best yearling heifer not in milk. He also won a special premium of $25 for the best exhibit of Guernsey cattle at the show and another special premium of $20 for the grand champion Guernsey cow or heifer, these two premiums being offered by Swifts & Company and the Great Western Sugar Company repsectively.

FOR SALE

Registered Guernsey Bull 45742. Name. Surprise's Pride of Lone Pine Farm. Fine, tractable animal, 2 years old and tuberculin tested. First check for $250.00 buys him. Address Frank Freehan, Supt., Baldwin Hill Farm, Great Barrington, Mass., R. F. D. 1

SKY FARM

Hillsdale Columbia Co. New York

—HAS SOME—

Grade Guernsey Cows and Heifers For Sale

FOR SALE

Registered Guernsey Bull Calf, $50.00

D. C. Lauderbach

Dallas -:- Pa.

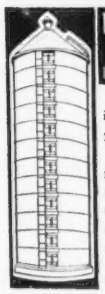

DIRIGO & STANDARD SILOS

DIRECT FROM FACTORY

If I have your order to build YOUR Silo NOW, in the *off* season; for delivery next summer; I'll save you even more money than ordinarily.

I sell DIRECT. My profit, the *only* profit you pay. My guarantee *guarantees*. I make the DIRIGO and STANDARD Silos so good that in 8 years experience the first one has yet to be returned for any reason whatsoever. Write for prices and my interesting 96 page FREE booklet today. A. H. Stevens, President, Stevens Tank and Tower Co., Auburn, Maine.

WANTED

A competent herdsman to supervise the feeding and to take general charge of a unit of 150 cows which are being fitted for, or are on, A.R.O. work. The herd consists of 350 pure bred Holstein-Friesian cattle, which are being developed for long distance work. Unusual opportunityfor advancement for live man, who knows his job and above all has the ability to handle men to the best advantage. Good wages paid to start, and the limit depends only on the man's ability to produce results. State age, experience in long distance A. R. O. work, salary expected, give references and all particulars to

J. F., Guernsey Breeders' Journal

Peterboro, New Hampshire

POSITION WANTED

—BY A—

Thoroughly Proficient, General Farm and Private Estate Manager of proven ability and exceptional record.

Present position includes successful management of one of the most extensive and prominent private estates in the east.

Well qualified in Construction, Improvements, reformation of soil and animals. Specialized with Guernseys.

WILLARD BEST,
Claverack, N. Y.

TYPEWRITTEN PEDIGREES

American, English, R. G. A. S. or Island pedigrees compiled with all the latest Advanced Register records, Prize Winnings, Prices animals sold for, etc., typewritten neatly in red ink, at the following prices.

4 Generations, $1.00 5 Generations, $1.25

6 Generations, $1.50

Orders filled promptly.

ITHACA SALES & PEDIGREE CO., Ithaca, N. Y.

Live Stock Insurance *Protects You Against Loss*

An Exhibitor's Policy

Insures against *every* risk of the transportation and exhibition.

A Breeder's Policy

Insures against *death* from *any* cause, **Fire, Accident** or **Disease.**

A Single Trip Policy

Insures safe delivery of *one* or *more* animals *from* seller to purchaser.

The RATES are *LOW*, based on age, value and time insured.
For Particulars write

E. A. Bishop

Box 497, PETERBORO, N. H.

HOWE, HENRY W., BEDFORD HILLS, N. Y.								
Pearl Rose of Beaver Ridge 63932	G	200	Oct	1062.2	5.61	59.59		
		230	Nov	1035.0	6.04	62.51	8160.6	423.66
Pearl Rose of the Glenn 47414	C	203	Oct	1479.0	5.72	84.60		
		233	Nov	1326.9	5.78	76.69	11545.3	556.23
HOWES, F. L., GROTON, MASS.								
Imp. Flora XXVII. of the Vauquiedor 47164	A	301	Dec	767.9	5.56	42.70	8563.8	415.56
Hero's Madge of Oaks Farm 54357	D	125	Dec	733.8	5.38	39.48	3536.9	169.56
ILLINOIS, UNIVERSITY OF, URBANA, ILL.								
Icydale 3d 53875	C	131	Nov	999.7	5.39	53.88	3792.2	178.19
Yeksarose 4th 36674	A	312	Nov	875.4	5.61	49.11		
		343	Dec	870.2	5.91	51.43	14004.2	721.45
IOWA STATE COLLEGE, AMES, ILWA								
Lady smith Rouge Cherub 69673	G	58	Dec	853.3	4.40	37.55	1599.7	67.48
Rouge Masher Lady of Iowa 65206	F	65	Dec	778.1	4.58	35.64	1636.0	76.47
Rouge's Masher Lady 50223	C	197	Dec	715.6	4.85	34.71	5345.0	247.73
JEAN DU LUTH FARM, Inc., NICKERSON, MINN.								
Camilla Rose of Jean Du Luth 65639	G	110	Dec	579.7	5.77	33.45	2213.5	121.50
Constance May Rose 57101	F	334	Dec	190.0	6.36	12.08	6480.3	346.17
Imp. Flower of Jean Du Luth 69496	F	132	Dec	578.5	5.66	32.74	2610.1	140.22
Imp. Glen Lass of Jean Du Luth 69513	G	103	Dec	560.9	4.88	27.37	2003.9	97.76
Gree's May Rose of Jean Du Luth 66570	G	360	Dec	487.3	5.73	27.92		
		365	Jan	62.7	5.73	3.59	8800.3	418.82
Jean Du Luth Coronet 52816	C	223	Dec	921.7	5.16	47.56	7802.5	379.52
Imp. La Planque of Jean Du Luth 69522	G	103	Dec	702.4	4.57	32.10	2581.5	118.18
Lavender of Jean Du Luth 52817	B	27	Dec	766.1	4.62	35.39		
Mosrose of Jean Du Luth 67342	G	132	Dec	517.5	5.02	25.98	2427.4	124.95
Roselight of Jean Du Luth 64384	G	132	Dec	660.7	5.21	34.42	3003.9	146.44
Rouge May Rose 57496	F	356	Dec	551.7	5.55	30.62		
		365	Jan	146.9	5.55	8.15	8462.7	491.63
Imp. Sunflower of Dixcart 69436	A	97	Dec	943.0	5.18	48.86	3245.7	168.35
William's May Rose of Jean Du Luth 56836	E	324	Dec	615.9	6.32	38.92	8596.1	481.67
KINNEY, OSCAR F., ALBANY, N. Y.								
Loretta of Waldorf Farm 70255	F	303	Dec	1003.0	4.61	46.24	11381.3	469.53
My Lucky Star of Rockstone 60422	A	339	Dec	587.1	6.04	35.46	9904.9	550.87
Imp. Roisi of Glenburnie 36053	A	288	Dec	850.0	5.22	44.37	9179.6	441.94
Thirty Thousand Six Hundred Sixty Seven 30667	A	294	Dec	777.5	4.53	35.22	10829.6	480.43

LAPHAM, HENRY G., BROOKLINE, MASS.								
Langwater Fair Maid 49482	B	153	Dec	915.2	6.44	58.94	5412.9	297.51
Langwater Gaiety 50107	B	162	Dec	928.7	5.68	52.75	5394.9	260.56
LEEDS, HENRY W., WESTVILLE, N. J.								
Adella Rose 62533	E	20	Nov	505.6	4.82	24.37		
		51	Dec	799.8	4.82	38.55	1305.4	62.92
Dotty Primrose 52666	B	15	Dec	505.5	5.33	26.94		
LINDSAY, T. P., SOUTHBORO, MASS.								
Countess Eugenia 54378	D	287	Dec	521.2	5.21	27.15	7820.3	354.18
Waumesit's Armorel 4th 43422	A	241	Dec	690.9	5.87	40.56	8735.3	446.85
LORING, A. C., MINNEAPOLIS, MINN.								
First Dawn's May Rose 55430	E	334	Dec	282.2	6.13	17.30	7307.4	374.93
Primana's May Rose 55428	E	284	Dec	595.5	6.30	37.52	7677.4	392.86
Imp. Primrose II. des Beaucamps 49528	A	355	Dec	585.3	6.08	35.59	13067.5	671.47
Rosalie's May Rose 55427	D	153	Dec	754.3	5.89	44.43	4309.1	234.91
McKENZIE, MRS. GRACE H., LITCHFIELD, CONN.								
Imp. Oakhurst's Daisy 42980	A	264	Nov	689.1	6.30	43.41		
		295	Dec	734.7	5.90	43.35	9478.4	533.65
McLANE, MISS KATE M., BALTIMORE, MD.								
Prue of Bohemia 47658	B	343	Oct	724.1	6.37	46.13		
		365	Nov	474.3	6.37	30.21	11977.0	661.11
Prue of Bohemia 2d 65201	B	269	Oct	735.8	5.57	40.98		
		299	Nov	722.8	5.93	42.86	8073.9	435.35
McNAGNY, ROB. R., COLUMBIA CITY, IND.								
Imp. Donnington Heartsease 32422	A	149	Nov	866.0	5.30	45.90		
		180	Dec	889.1	5.28	46.94		
		211	Jan	817.1	5.52	45.10	6502.1	316.27
Gemsie O. K. 51404	A	66	Nov	557.1	5.90	32.87		
		97	Dec	384.8	6.05	23.28		
		128	Jan	305.1	5.99	18.28	2201.2	126.44
Gypsy of Windermere 53408	B	9	Dec	249.1	5.03	12.53		
		40	Jan	846.2	4.62	39.09	1095.3	51.62
Rose of Killarney 71446	G	20	Dec	551.9	3.69	20.37		
		51	Jan	808.3	4.16	33.63	1360.2	54.00
Verandess of Killarney Farms 64067	G	344	Nov	589.5	5.75	33.90		
		365	Dec	564.2	5.82	32.84	9502.5	470.33
MACKAY, CLARENCE H., ROSLYN, N. Y.								
Imp. Aurelia of Country Hospital 68688	E	96	Dec	833.1	5.99	49.90	3010.8	151.84
Imp. Croupette 10th 65688	B	16	Oct	748.5	3.87	28.97		
		46	Nov	1316.6	4.68	61.62		
		77	Dec	1246.8	4.39	54.73	3311.9	145.32
Glen Gable Julia 34948	A	334	Dec	603.7	6.52	39.36	11670.6	674.43
Linden Girl 2d 72077	D	357	Dec	295.7	5.08	15.02	10580.5	438.08
MACKENZIE, ALEX. GLEN SPEY, N. Y.								
Imp. Airelle of Les Pelleys 66022	C	24	Dec	920.8	4.87	44.84		
Imp. Anna Lily 67659	A	195	Oct	1090.6	4.67	50 93		
		225	Nov	1008.8	4.66	47.01		
		256	Dec	947.4	4.41	41.78	10482.4	444.08
Imp. Dairy Maid VIII. of the Duvaux 67696	B	23	Dec	1108.6	5.70	63.19		
Imp. Donnington Joan 6th 75476	E	152	Oct	797.7	5.78	46.11		
		182	Nov	723.8	5.59	40.46		
		213	Dec	731.0	5.56	40.64	5643.2	284.56
Imp. Downe Ethel 2d 75468	D	245	Oct	793.7	6.33	50.24		
		275	Nov	765.3	5.98	45.76		
		306	Dec	674.9	5.88	39.68	8922.1	498.10
Imp. Rose des Houards 63d 75464	A	99	Oct	738.6	6.20	45.79		
		129	Nov	666.2	5.97	39.77		
		160	Dec	625.0	5.55	34.69	3874.7	216.62
Imp. Trequean Polly 67662	A	217	Oct	697.5	5.82	40.59		
		247	Nov	611.0	5.64	34.46		
		278	Dec	522.0	5.89	30.75	7399.2	398.63
MARSH, W. W., WATERLOO, IOWA.		1 day test						
Dairymaid of the Prairie 54715	D	188	Nov	757.4	4.76	36.05	5810.3	261.36
Dairymaid's Snowdrift 44989	B	259	Nov	904.4	4.99	45.13	9340.4	438.51
Elberon of Iowa 43163	A	66	Nov	1628.1	4.34	70.66	3606.7	157.72
Felois of the Prairie 69686	G	7	Oct	149.8	4.27	6.40		
		37	Nov	707.3	4.27	30.20	857.1	36.60
Figtree of the Prairie 54721	D	235	Nov	1071.3	5.78	61.92	9233.9	465.02
Imp. Hayes Express 9th 67866	A	16	Nov	613.2	6.23	38.20		
Imp. Hayes Golden Cherry 13th 67871	B	83	Nov	1013.8	5.17	52.41	2961.4	141.22
Imp. Hayes Mabel 67870	B	86	Nov	1332.1	5.24	69.80	4043.3	180.93
Imp. Itchen Pine Blossom 40312	A	300	Nov	673.5	4.93	33.20	10567.2	519.02
Imp. Ladock Jenny 67900	C	18	Oct	801.0	5.56	44.54		
		48	Nov	1395.7	5.56	77.60	2196.7	122.14
Lillia of the Prairie 54722	E	290	Nov	628.7	5.51	34.64	7923.9	409.00

FROM THE GUERNSEY WORLD

Delaware

Delaware College Guernseys to Found Jones Herd

Jonathan Jones of Millington, Maryland, is another Guernsey breeder who has obtained his foundation herd from the Delaware College herd. The animals that Mr. Jones selected, with the aid of another Maryland breeder, are the yearling heifers, Deanie's Secret 76189, a granddaughter of Jokastus 17320; Glen Gable Vivian 77648, a granddaughter of Langwater Rival 14194; Raider's Fifine 81613, a granddaughter of Imp. Border Raider 22243. Her dam is a double granddaughter of Governor of the Chene 1297 P. S. and a daughter of the great May Rose bull, Anton's May King 27387, out of Teddy's Trustworthy 39301 with an Advanced Register record of 496 pounds of fat.

All of these heifers are bred to the intensely May Rose bull, Red Mandarin of Linda Vista 47111, a son of Imp. Itchen Red Raider 27342, out of a daughter of Imp. May Rose King 8336. In addition to being superbly bred, all of these heifers are good individuals and compare favorably with the two choice ones that Mr. Towle took out of the same string a short time ago as foundation stock for the herd that he is establishing at Framingham, Mass.

To replace some of the animals that the college herd has recently sold, two daughters of Imp. Roberts' Criterion of Bellview 26887 and a daughter of Beda's May King 11893 each of which is now on test, have been added to the herd.

Illinois

Mr Chafer Purchases Heifer From Drew Ten Broeck

I have purchased the heifer, Daisy of Maple Broeck 67795, from Drew Ten Broeck of McLean, for a foundation cow for a pure bred herd. She is a daughter of Dawn's Daisy 54160 now making a very good record in class CC.

—W. G. Chafer
Carroll County

25---PURE BRED GUERNSEY BULLS---25

— AT —

PUBLIC AUCTION

APRIL 2, 1919 SPARKS, MD.

THE FIRST ALL-BULL SALE OF THE BREED

THE BALTIMORE COUNTY GUERNSEY BREEDERS' ASSOCIATION OF MARYLAND OFFERS TO BREEDERS, FARMERS, COUNTY AGENTS

OPPORTUNITY EXTRAORDINARY

Eleven Guernsey Breeders of Baltimore County will consign:

2 sons of **Gold Raiser 30002**, recently sold for $2500
2 sons of **Rutila's Patient King 32114**
1 son of **Uncle Jim 16740 A. R.**
1 son of **Merry May Day 43520**
3 grandsons of **Ne Plus Ultra 15265 A. R.**
2 grandsons of **Langwater King of France 16724 A. R.**
2 grandsons of **Langwater Sunderland 19337 A. R.**
2 grandsons of **Rutila's May King of Linda Vista 17945 A. R.**
1 grandson of **Langwater Stars and Stripes 21872 A. R.**

Every Bull but one traces to May Rose II.
Every Bull will be tested for tuberculosis by U. S. B. A. I.

Sale will be held at Sparks Agricultural High School, Sparks, Md., which is 20 miles from Baltimore, 64 miles from Harrisburg, on the main line of the Pennsylvania Railroad

For Catalog and Further Information address

JAMES B. ROBERTSON
Burnside Farm
Eccleston :-: Md.

or

LOUIS McL. MERRYMAN
Gerar Farm
Cockeysville :-: Md.

Lily of the Prairie 54714	C	86	Nov	1041.3	4.94	51.44	2980.0	144.86
Marie's Bopeep of Iowa 48801	B	24	Oct	863.8	4.72	40.77		
		54	Nov	1081.5	4.72	51.05	1945.3	91.82
Imp. Ruby Cherry 67875	B	16	Oct	534.8	3.96	21.18		
		46	Nov	1078.6	3.96	42.71	1613.4	63.89
MERRYMAN, LOUIS McL., COCKEYSVILLE, MD.								
Celia of Gerar 60704	G	365	Oct	359.6	5.08	18.27	8206.0	411.51
Clare of Gerar 2d 62298	G	297	Oct	847.5	4.36	36.95		
		327	Nov	916.0	4.29	39.30	10762.3	461.98
Goldseeker's Jehanna of Anna Dean Farm 57934	E	258	Oct	699.5	5.43	37.98		
		288	Nov	675.2	6.06	40.92	8910.1	433.08
Governor's Belle Vue 51914	D	339	Sept	532.5	5.45	29.02		
		365	Oct	436.7	5.45	23.80	7622.1	406.88
Hepsy of Locust Lane 2d 79111	F	317	Oct	769.4	4.63	35.62		
		347	Nov	711.8	4.42	31.46	10504.0	471.96
May King's Daisy Belle 46168	B	269	Oct	642.3	4.72	30.32		
		299	Nov	621.4	4.90	30.45	8249.8	389.43
MEYER, L. S., SPRINGFIELD, MO.								
Annie Laurie of Bonnie Neuk 65294	G	123	Oct	457.9	4.81	22.02		
		153	Nov	442.8	5.50	22.36		
		184	Dec	449.9	5.08	22.85	2871.5	140.08
Bell of Cuyuna 44401	A	153	Nov	558.0	4.24	23.66		
		184	Dec	550.0	4.69	25.80	3692.2	162.30
Imp. Daisy II. of the Hure 34323	A	153	Nov	524.0	4.63	24.26		
		184	Dec	494.3	5.33	26.35	3160.5	159.31
Imp. Duchess of the Villette 31973	A	153	Nov	651.0	4.83	31.44		
		184	Dec	598.4	4.94	29.56	4411.0	198.06
Glenwood's Duchess of Oakwood 38533	A	153	Nov	221.5	5.27	11.67		
		184	Dec	36.4	5.27	1.92	1670.3	79.55
Marguerite of Oakwood 48639	A	153	Nov	518.3	5.38	27.88		
		184	Dec	480.8	6.56	31.54	3520.1	190.35
Imp. Maudette of the Mill III. 31644	A	153	Nov	221.8	4.64	10.39		
		184	Dec	432.1	4.64	20.05	2052.6	98.65
Mayflower Marshall 3d 41269	A	153	Nov	510.3	4.56	23.27		
		184	Dec	514.1	5.38	27.66	3323.1	163.80
Queen's Smidget 54644	C	153	Nov	623.7	4.62	28.81		
		184	Dec	589.1	5.98	29.34	4412.7	195.53
Imp. Raymond's Daisy of Oakwood 37232	A	146	Nov	661.3	4.45	29.43		
		177	Dec	699.2	5.06	30.83	3844.9	168.29
MILLER, JOHN A., NAZARETH, PA.								
Belle of Glenville 54142	C	134	Dec	1195.9	5.81	69.48	5356.4	252.49
Bessie's Naomi's Choice 55028	D	266	Dec	548.7	4.97	27.27	5865.6	246.35
Dairymaid's Dorothy Vernon of Harriton 49112	C	348	Nov	173.9	5.53	9.62		
		365	Dec	104.1	5.41	5.63	8205.7	407.56
Erma Glenwood of Rural Glade 22753	A	209	Dec	792.9	4.88	38.69	6569.9	284.46
Fantinelily King 47032	A	140	Dec	1500.8	4.54	68.14	6409.0	264.40
Fashion Plate of Harriton 63197	D	193	Dec	940.9	5.20	48.93	6618.8	311.79
Gaiety's Daisy 48590	C	273	Dec	646.8	5.71	36.93	10402.4	540.62
Golden Rod of West View 38934	A	142	Dec	1369.4	5.86	80.25	6542.1	349.38
Johanna of Green Acre 69483	G	9	Nov	317.2	4.16	13.20		
		40	Dec	1303.8	4.16	54.24	1621.0	67.44
Imp. May Flower of Park Farm 78833	F	286	Nov	816.8	3.91	31.94		
		317	Dec	833.5	4.35	36.26	11305.7	444.61
Sylvia of Rural Glade 51274	C	238	Dec	1120.5	5.05	56.59	9379.0	401.32
MOSELEY, F. S., NEWBURYPORT, MASS.								
Duchess May of Maudesleigh 2d 67488	G	184	Dec	554.0	5.09	28.20	4534.5	214.63
Rose Bloom of Maudesleigh 53680	A	206	Dec	730.3	5.16	37.68	6633.7	327.40
MOUNTAIN BROS., DES MOINES, IOWA								
Bopeep's Queen 52908	B	187	Dec	613.8	5.07	31.12	4552.8	212.02
Earl of Walnut Run 2d 42902	A	83	Dec	900.4	3.92	35.30	2539.4	101.50
Franseca of Homa Della 54909	D	320	Dec	650.8	5.48	35.66	12174.1	599.16
Gaby of Peidmont 39419	A	224	Dec	466.6	4.17	19.46	6319.3	246.04
Golden Polly O. D. 40905	A	115	Dec	707.9	4.63	32.78	3145.9	137.49
Iowanola Princess 47211	A	68	Dec	1155.4	4.86	56.15	2671.5	133.01
Kalmia of Somerset 36793	A	365	Dec	466.1	5.30	24.70	12042.6	545.11
Lady Belle of Arborvitae 34756	A	224	Dec	901.6	4.11	37.06	8770.1	333.79
Lady Bug of Iowanola 59766	E	83	Dec	705.9	4.92	34.73	2038.5	91.67
Martha W. of Alfalfa Farms 45143	A	50	Dec	1082.7	4.93	53.38	1846.4	97.60
Pandora Queen of Haddon 47877	A	114	Dec	1001.7	5.00	50.09	3643.5	175.21
Princess of Homa Della 52302	B	67	Nov	874.9	5.06	44.27		
		98	Dec	882.3	5.19	45.79	2861.8	144.25
Rhoda Glenwood of Iowanola 55845	C	122	Dec	561.4	4.72	26.50	3220.7	135.04
Simplicity of Haddon 47876	A	115	Dec	943.4	4.59	43.30	3940.2	187.53
Yellow Bird 47407	B	200	Dec	803.3	4.29	34.46	6645.2	250.48
Zelma Clovbanc 38425	A	122	Dec	826.3	3.80	31.40	3842.6	156.73
MURRAY, BAYARD, NEWARK, DEL.								
Criterion's Betsey of Bellview 57902	E	244	Dec	657.4	5.01	32.94	6183.6	283.42

FROM THE GUERNSEY WORLD

Indiana

St. Mary's Academy Purchases Bull In Illinois

W. M. Marks, manager of the Chesney Farms, Lake Villa, Illinois, writes us as follows:

"We wish to announce the sale of the bull, Peerless of Midlothian 28244 to the St. Mary s Academy at Notre Dame, Indiana.

They have a nice herd of fifty head and this will be a good opportunity to show his worth."

Iowa

Oakwood Farm Sale Averages $250

On January 15 we sold at public auction at Algona, twenty-three head of cattle consisting of five young bulls and eighteen cows and heifers. We sold three of the foundation cows and their progeny for the purpose of reducing our herd. The herd still consists of fifty-five head of pure bred cattle. The sale averaged $250 per head, including old and young and the bulls. The cattle sold were good, strong, healthy cattle and will, no doubt, do good service in the hands of the purchasers. Six of them were sold to H. M. Field of Walnut Grove, Minnesota, where he is starting a new herd. The remainder were sold to famous breeders in Iowa.

The remaining herd on Oakwood farm consists of forty head of linebred Yeksa females, our two herd bulls and the remainder bulls under a year old. We are having greater inquiry for Guernseys in Iowa than ever before and very many are buying bulls for the purpose of starting grade herds which is a very good indication for future dairying in the state. There are being sold in Iowa, today, more Guernseys than ever before and the demand is becoming greater from day to day.

—W. B. Quarton
Kossuth County

Kansas

Guernsey Becoming Popular At La Cygne

Considerable interest has been created in the last few months in the Guernsey breed in this locality. Last fall there was only one herd of Guernseys in this community, and

GUERNSEYS AT AUCTION

The La Crosse County Guernsey Breeders will sell at
WEST SALEM

THURSDAY, MARCH 27, 1919

About 50 Purebred Females and about 30 Grade Females

The Females are the pick of the herds of La Crosse and adjoining counties. Write for catalogue now.

H. W. GRISWOLD - - - WEST SALEM, WIS.

Chairman Sale Committee

FOR SALE

My Herd of

Eight Pure Bred Guernseys

Four to freshen in March

Bred to a **May Rose Bull**

Cows all extra large, practically five generations of A. R. backing, several with A. R. records in show condition. recently tuberculin tested, will stand any man's inspection. Address,

CHAS. F. EVERSON

Moravia - - - New York

CATHEDRAL FARM

OFFERS FOR SALE

Ted Rilma of Cathedral Farm 53161
Born February 7, 1918

Sire—Masher Sequel Mapleton 18437 A. R.
He a son of the great Imp. Masher's Sequel 11462 with 68 A. R. daughters.

Dam—Peerless Farms Hopeful Goda Rilma 59149
Which has just completed record in class E of 10571.7 lbs. milk; 536.79 lbs. butter fat, and a granddaughter of May Rilma 22761. Record 19673.0 lbs. milk; 1073.41 lbs. butter fat. World's record when made. For Photos and pedigree write

HOWARD LULL Oneonta, New York

Criterion's Minnie of Bellview 57900	D	29	Nov	990.5	4.19	41.50		
Pencader's Hannah 69986	G	182	Dec	422.7	5.36	22.66	2912.4	150.37
NEW CASTLE COUNTY WORKHOUSE FARM, HOCKESSIN, DEL.								
Imp. Brunette of Les Nicolles 78860	G	158	Dec	622.5	5.31	33.05	3613.5	180.68
Imp. Donnington Daisy 8th 75501	G	246	Dec	663.9	5.05	33.53	6251.3	277.38
Imp. Donnington Emerald 3d 45945	A	211	Nov	376.3	5.63	21.19		
		242	Dec	291.1	5.31	15.46	5075.8	261.08
Imp. Donnington Happy Girl 8th 75504	G	297	Dec	381.5	5.79	22.09	5554.8	280.30
Imp. Fantail Primrose II. 78835	F	286	Dec	496.9	7.14	35.48	5844.0	302.17
France's Yarra of Big Spring Farm 65232	B	20	Oct	585.5	4.19	24.53		
		50	Nov	1009.5	4.19	42.30	1595.0	66.83
Imp. Hougue Maid Blanche 78859	G	69	Dec	717.0	5.63	40.37	1630.9	84.42
Imp. Unity of Passe Villa 78853	G	258	Dec	672.7	5.09	34.24	6137.6	275.09
NORTH DAKOTA AGRICULTURAL COLLEGE, FARGO, N. D.								
Yeksa Sunburst 2d 40590	A	306	Dec	712.6	5.22	37.20	6413.5	317.33
OAKLANDS FARM CO., TRENTON JUNCTION, N. J.								
Fern of Rich Neck 54991	D	313	Nov	521.4	6.10	31.34		
		344	Dec	493.5	5.60	27.64	9674.3	498.91
Imp. Nimble of the Mourants 39471	A	313	Nov	654.2	6.89	45.07		
		344	Dec	517.0	3.60	18.61	11373.7	571.18
OGLEBAY, E. W., WHEELING, W. VA.								
Dorothy of Waddington 37019	A	287	Dec	728.8	6.29	45.84	10579.0	561.81
Golden Noble's Dorothy of Waddington 61701	F	200	Dec	707.1	5.26	37.19	5552.8	263.52
Imp. Lady Victorine IV. 45959	A	15	Dec	617.6	4.25	26.25		
Milford of Bethany 65962	G	161	Nov	908.8	5.30	48.17	5703.1	277.42
Noble's Virginia of Waddington 67029	G	176	Dec	651.3	5.46	35.56	4103.3	200.87
Raider's Rosetta of Waddington 57242	D	14	Nov	548.3	4.76	26.10		
		45	Dec	1351.3	4.70	63.51	1899.6	89.61
Raider's Victorine of Waddington 67032	G	22	Dec	671.8	5.02	33.72		
Waddington Itchen Verbena 61702	G	354	Dec	795.7	5.16	41.06	11268.8	527.59
OHIO STATE UNIVERSITY, THE, COLUMBUS, OHIO								
Maud Aldoro 61144	E	183	Nov	636.4	4.64	29.53		
		214	Dec	604.8	4.62	27.94	4874.6	219.23
Sequel's Nettie 57519	C	214	Nov	408.1	7.49	30.57		
		245	Dec	342.0	7.07	24.18	4570.9	269.63
PARNALL, C. G., JACKSON, MICH. 1 day test								
St. Austell Dahlia 85622	G	139	Dec	926.6	4.52	41.88	4607.3	196.87
St. Austell Delia 78177	D	60	Dec	1205.6	4.46	53.77	2343.6	98.38
Imp. Sequel's Island Christine 48459	A	58	Dec	1281.7	3.52	45.12	2429.3	87.47
PERSON, E. S., MINOT, N. D. 1 day test								
Glencoe's Rose of Maple Hill 61018	G	340	Aug	356.9	7.65	27.30		
		365	Sept	179.3	8.01	14.36	6486.4	357.26
Lura Glenwood of Minot 57425	D	40	Aug	759.4	5.79	43.97		
		70	Sept	597.2	6.09	36.37		
		101	Oct	562.6	5.85	32.91		
		131	Nov	499.2	6.03	30.10		
		162	Dec	476.7	6.40	30.51	3146.7	186.44
PHILLIPS, M. T., POMEROY, PA.								
Gold Rose of Onunda 65031	G	227	Dec	905.3	6.04	54.68	7594.4	356.29
Golden Secret's Polly Anna 61818	F	227	Dec	890.6	4.84	43.11	5287.2	248.98
Imp. Lady Vera IV. 53796	A	67	Dec	965.6	4.97	47.99	2315.4	125.82
Matilda May Rose 30774	A	88	Dec	1546.1	4.79	74.06	4539.6	192.40
Imp. Pauline of Duvaux 68955	C	214	Dec	804.2	5.01	40.29	6710.0	316.79
Vivian of Avalon 41804	A	184	Dec	715.8	4.66	33.36	5492.3	235.95
PIERCE, A. J., BENNINGTON, N. H.								
Imp. Bon Air Lady IV. 69253	A	173	Dec	462.6	4.81	22.25	3712.3	186.93
Imp. Florry II. of Milestone 69262	B	239	Dec	547.3	4.55	24.90	5722.2	257.72
Imp. Jipsen of Les Pelleys de Bas 69273	C	99	Dec	865.3	4.72	40.84	2958.7	137.66
PRICE, E. F., PORT CHESTER, N. Y.								
Memento's Lady of the Prairie 59419	G	331	Dec	686.6	4.95	33.99	8515.2	417.32
Imp. Pride's Dairy Maid of the Duvaux 67697	A	92	Dec	1355.2	4.39	59.49	4164.5	162.96
Princess Pat of Idylewilde 56378	D	295	Dec	518.0	5.90	30.56	7916.8	408.16
QUINN, FRANK J., PEORIA, ILL. 1 day test								
Ladysmith's Rouge of Longhurst 69681	G	114	Oct	595.2	5.63	33.51		
		144	Nov	517.8	5.78	29.93		
		175	Dec	477.2	6.20	29.59	3342.4	169.39
Imp. Miss Dolly of La Tonnellerie 69277	C	123	Oct	575.7	4.35	25.04		
		153	Nov	480.8	4.79	23.03		
		184	Dec	393.6	5.43	21.37	3585.3	151.26

FROM THE GUERNSEY WORLD

that herd was a small one. Since then, the La Cygne State Bank has brought in two cars of cows and one car of heifers from Wisconsin, and one car of heifers and registered bulls from Ransomville, Kansas. All this stock has been placed among the farmers, not more than two or three on a farm. All this stock was selected by dairy experts and all purchasers who have had an opportunity to observe the quality of Guernsey products are well pleased. Arrangements are being made by the bank to bring in one or two more cars within the next few weeks.

—CHARLES F. TRINKLE
Linn County

Maine

The Salleys Going Into Guernseys

T. D. Salley & Son of Madison have this week purchased eight choice cows of Don M. Towne as a foundation for a new herd of registered Guernseys. Messrs. Salley & Son are widely known as progressive and prosperous farmers. The herd thus started by them will undoubtedly be developed to one of the largest in Maine.

—MAINE INDEPENDENT REPORTER

Maryland

Maryland State Fair To Open September 1

Lovers of fine stock—horses, dairy cattle, swine and sheep—will be in their glory this fall when the Maryland State Fair opens September 1 to 6 inclusive at Timonium, for the officers and directors of the fair, at their annual meeting in Baltimore recently, laid plans for making the fair a "farmers' fair" in every sense of the word.

Awards aggregating $10,000 will be offered and for the further convenience of exhibitors, a $15,000 steel and concrete, fireproof live stock exhibition and sales building will be erected. On the first floor will be the exhibits of stock and on the second floor will be space for exhibits of various kinds with accommodations for salesmen.

Awards amounting to $1,000 for each of the four recognized types of dairy cattle—Guernseys, Jerseys, Holstein-Friesians and Ayrshires—will be given. The dairy cattle department

Roughwood Guernseys

HERD SIRES

Don Bernardo of Linda Vista 20617

Carries 25% of the blood of May Rose 2d

His 8 nearest dams averaged 684.25 lbs. fat on official test.

His first daughter to complete test made 555 lbs. fat in class F.

Demonstrator of Roughwood 23133

Has three daughters with records, one a Roll of Honor heifer in class FF.

His sire is Langwater Demonstrator with 27 daughters in the Advanced Register.

Our heifers are being placed on test to make Double Letter Records, as they fresben. We milk twice a day, the cows are all in stanchions and we feed moderately. Our records represent the production of our Guernseys under normal conditions.

FOR SALE

A son of Demonstrator, dropped last July, out of a cow with a record of 593 lbs. fat.

A son of Don Bernardo, dropped last August out of a heifer cow now on test and making a good record.

A son of Double N (Ne Plus Ultra breeding) dropped last October, out of a heifer now on test, which we expect to make the Roll of Honor in class GG.

Another son of Don Bernardo, dropped last October, out of a heifer now on test and she will go much better than 400 lbs. fat in EE.

All have good conformation, clear noses and straight back. Prices Reasonable, Quality Considered.

GEORGE N. BARRIE

Chestnut Hill **Massachusetts**

How Much of Your Barn is Ventilated?

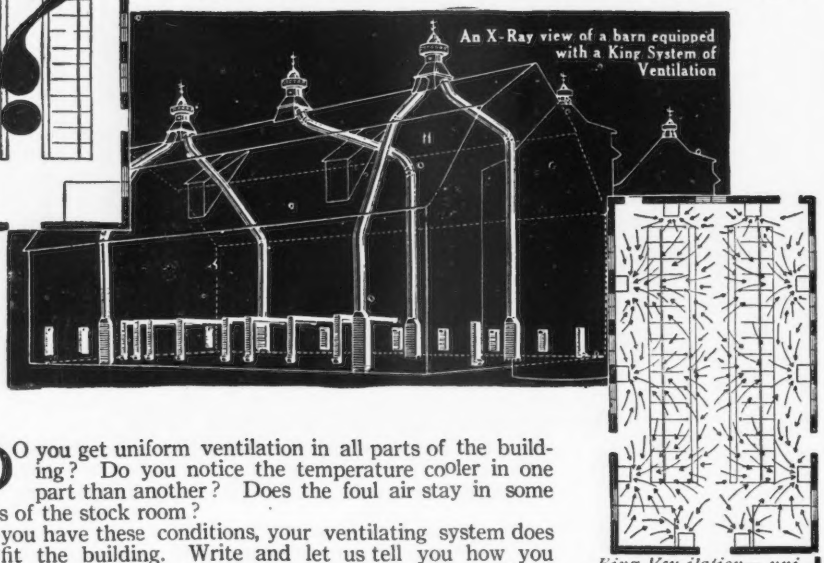

How Does the Air Move in Your Barn?

King Ventilation— uniform circulation of air

DO you get uniform ventilation in all parts of the building? Do you notice the temperature cooler in one part than another? Does the foul air stay in some parts of the stock room?

If you have these conditions, your ventilating system does not fit the building. Write and let us tell you how you can get the right kind of ventilation by having the King ventilating engineers plan a King System for you.

Send for the Book

"The King System of Ventilation"--It's Free!

When you order a King System our first move is to have the King ventilating engineers make a complete study of the system needed to properly ventilate your building. Then we supply the complete system, including fresh air intakes, foul air flues and the King Aerators for the roof. We then protect you with a guarantee, which means that our responsibility does not cease until your building is properly ventilated. Send for King Catalog.

Unless the ventilating system bears this diamond King Trademark it is not a King System.

KING VENTILATING CO. 1212 Cedar Street Owatonna, Minn.

On the Jefferson Highway

Ventilating Engineers for Farm Buildings and Creameries.

The King Aerator can be used on any building with or without the other units of the King System. Because of its unusual beauty, many farmers use King Aerators simply to beautify their buildings.

KING System of Ventilation

Imp. Osceola Monica 69254	A	119 Oct	621.6	5.95	36.98		
		149 Nov	551.8	6.20	34.21		
		180 Dec	458.9	5.97	27.40	3716.8	194.49
Imp. Rouge of Clovelly 60610	B	323 Oct	443.1	6.08	26.94		
		353 Nov	111.9	6.08	6.80	7367.6	372.16
RAMSEYER, A. C., SMITHVILLE, OHIO							
Brookmead's Quaker Lady 61508	F	13 June	359.6	4.20	15.10		
		44 July	993.3	4.20	41.72		
		75 Aug	977.8	4.31	42.14		
		105 Sept	945.4	4.85	45.85	3276.1	144.81
ROBERTS, T. W. & I. W., BALA, PA.							
Diana of Pencoyd 38586	A	365 Nov	385.0	5.97	22.98	16073.3	845.27
Fannie of Pencoyd 62131	F	184 Dec	942.5	5.91	55.70	6433.9	292.15
Lilyvale's Jessie of Pencoyd 41258	A	306 Dec	762.6	6.49	49.49	11183.2	595.20
Nella Girl of Pencoyd 58630	F	300 Dec	877.5	5.22	45.81	11161.9	409.92
Nella Jay 5th 38234	A	334 Dec	452.1	5.41	24.46	12548.0	610.60
Nella Jay 6th 55417	B	303 Nov	496.1	5.30	26.29		
		334 Dec	427.5	5.59	23.90	11983.7	583.09
Norma of Walnut Grove 37815	A	122 Dec	959.2	4.97	47.67	4187.7	200.33
Pencoyd's Faith 58629	E	153 Nov	978.8	5.80	56.77		
		184 Dec	963.6	5.73	55.21	6470.6	339.55

FROM THE GUERNSEY WORLD

will be under the personal supervision of Louis McLane Merryman and the best judges in the country will make the awards.

Massachusetts

Maudesleigh Farms Recent Bull Sales

Sales have been very good in the past six months and we have sold practically everything we have to offer for sale.

We have recently sold a bull calf to R. E. Hammond of Winchester, New Hampshire, a bull calf to C. B. Adams & Son of Kennebunkport, Maine, a heifer calf to L. R. Sanford of Litchfield, Conneticut, and a yearling bull to O. M. Pegues of Cheraw, South Carolina. The three young bulls were sired by our senior herd bull, Langwater Royalist 23121, a son of Imp. King of the May 9001. They were out of Advanced Register dams with creditable records. The dams of these young bulls completed Advanced Register records in classes A, C and E, giving an average of 563 pounds of fat, for the three ages combined.

—L. H. GREAVES
Essex County

"The Guernsey Distributor" Appears

We recently received the January, 1919, issue of the Massachusetts Guernsey Distributor. This is No. 1, Volume 1, of a little magazine published by the Massachusetts Guernsey Breeders' Association and edited by the secretary for the purpose of spreading the Guernsey gospel in the state of Massachusetts and surrounding states. The motto, which stands out plainly on the front cover, reads "Guernseys on Every Farm."

This publication is printed on an excellent quality of paper and in a clear type. The editorial matter is high class and the number contains the names of all the members of the Massachusetts association, and there is also listed a large number of animals for sale, giving the names of the sire and dam, the price, and the address of the owner.

A list of members who will offer one high class registered Guernsey bull calf for $50 to encourage the use of pure bred Guernsey sires on grade herds, is an innovation which should prove of great value to the breed.

The subscription is free and all

FOR SALE

Complete James Barn equipment consisting of 26 stalls and 2 add. ends; 1 bull pen with Stanchions, manger and gate; 3 cow pens with 3 gates, feed boxes; 2 calf pens with 2 gates, 8 guards and 10 mangers, 10 stanchions; 32 Indian buckets with covers and fittings; 1 supply tank with down pipe; 1 Big Boy carrier; 215 ft. I-Beam track; 1 2 way switch; 1 swinging crane; 1 16-bu. feed truck, 3 wheels; 78 hangers to clear 12 in. girder. I have disposed of my entire herd and as this equipment has only been in service less than two years, it is as good as new. It cost me over $1300.00 and I will sell it at 30% discount.

C. L WHITING,

342 East Ave. Rochester, N. Y.

WANTED

Position as Manager

of a large dairy farm of pure bred stock where advanced registry is important.

At present am manager of one of the largest pure bred dairy herds in the east.

Married, small family, no vices, college trained, life experienced in all kinds of farming and construction work.

Box D. L. R.

Guernsey Cattle Club, Peterboro, N. H.

Braeview Farms

offer in **Braeview May Sequel 53857,** a bull calf of exceptional individuality. Dropped July 31, 1918. Sired by **Upland's May Sequel 34713;** Fourth Prize National Dairy Show 1916. His sire is **Langwater Cavalier,** whose first four tested daughters average 9766.8 lbs. milk; 517.08 lbs. fat, class G. **Upland's May Sequel** is out of a former class leader having an A. R. record of 12731.6 lbs. milk: 668.6 lbs. fat. The dam of **Braeview May Sequel** is a daughter of **Worthy Queen of Worthington A. R. 3182;** 11094.3 lbs. milk; 556.65 lbs. fat.

Write for further particulars and price.

E. G. PICKARD, Prop.

Brooklyn Station R. F. D. No. 1

CLEVELAND -:- OHIO

"KANT COME OFF" Cow Cover

Used by leading breeders everywhere because of quality workmanship, comfort to the cow and perfect fit. They can't come off. *Send for prices.*

R. Laacke Manufacturing Co. Dept. 99
543-545 Third St., Milwaukee, Wis.
Formerly made by Fond du Lac Awning & Tent Co.

MILK CANS

SPECIAL DELIVERY PATTERN

With Lock, Chain and Cream Compartment

Made of Heavy Tin Plate with Copper Plate containing City and Country Address.

Write for Prices

J. S. BIESECKER

CREAMERY, DAIRY AND DAIRY BARN EQUIPMENT

59 MURRAY STREET NEW YORK

RUCKLE, STANLEY E., BLOOMSBURG, PA.								
			1 day test					
Beatrice of Wayland 56611	A	209	Nov	802.4	6.06	48.63	6449.3	321.01
Jean of Guernsey Dale Farm 66841	G	214	Nov	685.6	5.11	35.03	5962.6	251.68
Lena Dimple 48114	A	157	Oct	775.6	5.20	40.33	4422.3	211.32
Louise of Guernsey Dale 67034	G	214	Nov	726.5	4.99	36.25	5528.5	230.06
RUSSELL, B. F. W., PETERBORO, N. H.								
John's Miss Alexandre 68513	F	102	Dec	565.2	4.84	27.36	1936.1	82.85
RUSSELL, GEORGE C., WILLOUGHBY, OHIO								
LaFosseuse of Russellhurst 62794	C	309	Oct	359.1	6.58	23.63		
		339	Nov	333.7	6.56	21.89		
		365	Dec	275.7	6.95	19.16	7226.0	423.93
Rose of Locust Hill 2d 43908	B	365	Sept	72.4	6.39	4.63	8145.9	418.35
RUTHERFORD, WILLIAM H., MADRID, N. Y.								
			1 day test					
King's Orrie 47319	A	267	Nov	798.8	4.67	37.30		
		298	Dec	785.2	5.60	43.97	12899.3	576.69
Marshie D. V. 67481	E	297	Oct	939.1	6.65	62.45		
		327	Nov	857.7	6.58	56.44		
		358	Dec	792.3	6.73	53.32		
		365	Jan	176.6	6.73	11.89	12038.7	691.61
Prissy of May King 70127	D	265	Nov	725.8	5.75	41.73		
		296	Dec	722.2	4.79	34.59	9271.4	505.89
SALSBURY, B. F., FAIRFAX, VA.								
			1 day test					
Miss Victoria of Willowmere 74064	D	334	Dec	504.3	6.70	33.79	6509.8	405.34
SHOEMAKER, S. M., ECCLESTON, MD.								
Anton's Frances 27291	A	105	Oct	1210.0	4.35	52.64		
		135	Nov	1121.4	4.70	52.71		
		166	Dec	1083.0	5.10	55.23	6736.2	304.66
E. Pluribus Unum 54702	E	365	Oct	646.0	5.98	38.63	9559.9	501.19
Glen Haddon's Milk Maid 34638	A	5	Dec	201.1	3.73	7.50		
King's Rose of Guernsey Home Farm 57744	D	61	Oct	927.4	4.56	42.29		
		91	Nov	877.3	4.58	40.18		
		122	Dec	902.8	4.83	43.61	3625.6	165.56
Ma Chere Cecile 55850	C	31	Oct	1241.1	4.39	54.48		
		61	Nov	1112.5	3.82	42.50		
		92	Dec	1015.8	3.65	37.08	3369.4	134.06
Ma Chere Confidence 55851	C	9	Dec	359.6	3.65	13.13		
Ma Chere Frances 65247	F	10	Oct	290.8	3.72	10.82		
		40	Nov	942.9	3.84	36.21		
		71	Dec	1015.1	4.12	41.82	2248.8	88.85
Ma Chere Milk Maid 55852	D	61	Oct	1079.9	4.81	51.94		
		91	Nov	907.3	4.72	42.82		
		122	Dec	979.3	4.11	40.25	4036.4	184.01
Ma Chere Topsy 55854	D	3	Sept	96.6	4.26	4.12		
Queen Festa 38511	A	365	Oct	899.4	4.76	42.81	13343.2	591.11
Rutila's Margaret 56159	C	15	Nov	583.1	4.25	24.78		
Ultra Edith 61002	D	19	Nov	571.2	4.01	22.91		
Ultra Festa 72470	G	9	Nov	297.7	3.80	11.31		
SHULTERS, H. V., MENTOR, OHIO								
Pet of La Grange 2d 48429	B	134	Dec	1098.4	4.09	44.92	5380.3	214.74
Imp.[1] Sequel's Nancy of Mara Alva 68135	F	134	Dec	879.2	4.78	42.03	3840.7	169.39

SAVE

~~$10.00~~ TO ~~$15.00~~

$20.00 TO $30.00

per cow per year with a

DE LAVAL

CREAM SEPARATOR

Formerly, with butter-fat at 25 to 35 cents a pound, a De Laval Cream Separator saved $10 to $15 per cow per year over gravity skimming.

Now with butter-fat selling at 50 to 60 cents a pound, and even higher, the saving with a De Laval is doubled.

If you have only two cows and are selling cream or making butter, a De Laval will soon save enough to pay for itself.

With butter-fat at present prices you need a De Laval more than ever before, and if you already have an inferior or half-worn-out separator, your cream loss with such a machine is too big to be neglected.

The best cream separator you can get is the only machine you can afford to use these days, and creamerymen, dairy authorities and the 2 325,000 De Laval users all agree that the De Laval is the world's greatest cream saver. They know from experience that the De Laval skims the closest, lasts the longest and gives the best service.

Order your De Laval now and let it begin saving cream for you right away. See the local De Laval agent, or if you don't know him, write to the nearest De Laval office as below

The De Laval Separator Co.

165 Broadway — **New York**

29 E. Madison St. — **Chicago**

OVER 2,325,000 DE LAVALS IN DAILY USE

SKINNER, JOSEPH A., SOUTH HADLEY, MASS.

Yeoman's Mixter Dorothy 58056	C	176	Aug	917.7	5.16	47.35		
		206	Sept	738.5	5.50	49.62		
		237	Oct	780.7	5.66	44.19		
		267	Nov	730.4	5.84	42.66		
		298	Dec	688.2	5.78	39.78	8493.6	428.91

SMITH, LOUIS E. P., HOLLISTON, MASS.

Donna May Dalila of Linda Vista 42569	A	306	Dec	754.2	6.97	52.57	9711.1	525.50
Mayflower of Linda Vista 42568	A	334	Nov	669.7	5.10	34.15		
		365	Dec	536.0	5.44	29.16	13592.6	579.91
Princess May of Linda Vista 47711	B	200	Dec	1084.3	5.51	59.74	7744.8	361.49
September Morn of Linda Vista 54980	D	296	Dec	228.1	4.94	11.27	7691.2	323.50

FROM THE GUERNSEY WORLD

interested should get in touch with R. G. Harwood, 92 Water Street, Boston.

Michigan

Glenn Clark Sells Fortieth Bull

I have been breeding Guernseys nine years and just sold the fortieth bull (thirty-seven of these are my own breeding). The last nine were sired by Hope's May Rose of Maple Hill 35903, owned by Tilden Farm, Delavan, Wisconsin.

Among the latest buyers are Charles A. Tobias, Nappanee, Indiana, W. H. Myres, Arcadia, Indiana, J. C. Hershberger, Middlebury, Indiana, A. H. Bishop, Coloma, Michigan and Perry Spink, Benton Harbor, Michigan. The above bulls are out of Advanced Register cows. I price them very low as I have not room to keep them. I always give one year's subscription to the JOURNAL to parties not already taking it. I have only three bull calves left, the smallest number in a long time. I keep all the females I have room for, as I believe the pure bred Guernseys will pay even at the high price of feed and low price of butter.

—GLENN CLARK
Eau Claire County

Missouri

May Queen's Secret of Minot 53379 Purchased by Gebhardt Brothers

We have just placed at the head of our herd the grandly bred and individually outstanding young bull, May Queen's Secret of Minot 53379. We purchased him from E. S. Person of Minot, North Dakota. He is sired by May Rose Golden Secret 34920, a son of Langwater Golden Secret 26510. The dam of May Queen's Secret of Minot 53379 is May Queen of Pomeroy 57443 with 462.0 pounds of fat at two years, and is a daughter of Langwater Pencoyd 21830 which sired the $10,100 bull, Pencoyd's Golden May Secret 39626. His granddam is Golden May Queen of Pencoyd 24174, a daughter of that outstanding sire of heavy producers, Imp. Golden Secret of Lilyvale 10028, sire of Nella Jay 4th 38233 with 1019.0 pounds of fat and many other high record cows. His great granddam is that famous cow, Langwater Early Rose 19145

REGISTERED GUERNSEY CALVES

of either sex, sired by Frank Rilma, a son of Nellie Rilma, full sister to May Rilma; others by Florham Victor, a son of Ne Plus Ultra. Several extra good Cows—some with A. R. records up to 530 lbs. fat.

SUGAR RIVER STOCK FARM

Allic S. Knudson, Prop. Brodhead, Wis. R. No. 5

OVERLAND VIEW FARM

FOR SALE

Three Bulls of Golden Secret and Glenwood breeding. Born in May, June and August, 1918. Price very reasonable.

W. S. McBANE

East Liverpool Ohio

AUCTIONEER

Col. D. L. Perry COLUMBUS OHIO

The Guernsey Auctioneer

I sell satisfaction, and also love the Guernsey.—Write or Wire

BELLWOOD FARM

The home of a small select herd. Absolutely free from all contagious diseases. All cows milking making credible A. R. records. Males $150 and up, females $300 and up.

1003 Empire Bldg. - Pittsburgh, Penna.

FOR SALE

14 Head Guernsey Calves

Ages run from 8 months to 14 months. All registered.

The Dudly Farm, Salamanca, N. Y.

For Sale or Exchange

A son of Langwater Dictator (7 years old) and Grandsons

DR. NELSON G. RICHMOND

Fredonia, N. Y.

FOR SALE

One imported stallion, five mares, four more in foal; also one six months old colt stud. These horses are all right and will work anywhere. The stallion works every day, is sound and can win money in the ring.

OR EXCHANGE FOR GUERNSEY CATTLE

We have decided to put all of our time into the cattle end of the business. The Percherons which we offer for sale or exchange are pure bred.

TAPPAN STOCK FARM

Winthrop ∴ Maine

FOR SALE--SPECIAL

The Exceptional Young Bull
ADMIRAL T. 52571
Born April 26, 1918
$250.00

Reservation Pioneer 30421
Alice T. 22232
9767 lbs. milk; 503 lbs. fat.

King's Vanguard 22719 A. R.
Mignonette of Maple Row 27265
11250 lbs. milk; 604 lbs. fat
Perry Penwyn 11164
5 A. R. daughters
Duchess of Maple Row 11165
Dam of Queen Willma 12165 lbs. milk; 585 lbs fat.

Ne Plus Ultra
Lovely Rose

TABER & MIGNIN, Castile, N. Y.

Bay End Farm, Buzzards Bay, Mass.

FOR SALE

Rose Girl 51725

Bred Oct. 13, 1918

Rose Girl 51725 is a young cow of rugged constitution. She is fawn and white, with dark nose, long and capacious, with good back and loins and looks like a worker. Her pedigree is full of butter test records from great families

King Masher VIII. 20973
A doubly inbred King Masher bull out of Masher's Elsie 24986 A. R. 1967, the highest testing daughter of King Masher 11084.
He is also closely related to Golden Elsie II. 33422 A. R. 2274 who holds seventh place in class G and who formerly led in this class with a record of 13409.0 lbs. milk; 672.94 lbs. fat. On re-test she produced 1946.5 lbs. milk; 100.05 lbs. fat in 30 days.

Rose Queen 33965 A. R. 2840
6162.5 lbs. milk; 333.70 lbs. fat. class G
Full sister to Tube Rose 30636 A. R. 2046, 7292.6 lbs. milk; 399.87 lbs. fat, class G

King Masher 11084 A. R.
Sire of
Masher's Elsie 24986 A. R. 1967, 14458.7 lbs. milk; 745.75 lbs. fat, class E. Re-entry: 15857.9 lbs. milk; 855.34 lbs. fat, class A.
Brightness of Glenburnie 30742 A. R. 1961, 10030.0 lbs. milk; 553.28 lbs. fat, class G. Re-entry: 12858.6 lbs. milk; 709.95 lbs. fat, class D.

Masher's Elsie 24986 A. R. 1967
14458.7 lbs. milk; 745 75 lbs. fat, class E. Re-entry: 15857.9 lbs. milk; 855.34 lbs. fat, class A.

Barmouth of Pencoyd 11059 A. R.
Sire of 4 A. R. cows with records up 442 lbs. fat.

Viola Rose 17173 A. R. 2205
6724.0 lbs. milk; 388.87 lbs. fat.
Dam of Red Rose of Chesterbrook 22763 A. R. 2293, 10817.4 lbs. milk; 554.34 lbs. fat.

F. TUDOR, Manager A. P. BERRY, Supt,

STONE, GEORGE C., TWIG, MINN.								
Caribou Bettina 56788	D	268	Dec	493.2	4.53	22.34	6405.9	293.72
Caribou Celosia 52325	C	275	Dec	761.5	4.93	37.54	9857.1	456.97
Caribou Edna 86214	F	153	Dec	550.9	4.64	25.56	3082.5	142.02
Caribou Gold Pail 65999	G	143	Dec	594.2	4.20	24.96	3056.3	125.24
Caribou Gracieuse 87277	G	40	Dec	901.1	4.17	37.58	1089.9	44.87
Caribou Maiden 56787	D	317	Dec	571.4	4.80	27.43	7437.1	348.59
Caribou Mary Ann 57106	E	194	Oct	582.8	4.88	28.44		
		224	Nov	712.9	4.59	32.72		
		255	Dec	742.5	4.70	34.90	8448.3	350.40
Caribou Mehitable 70974	G	340	Dec	776.8	4.68	36.35	10605.7	477.56
Caribou Pulias 75521	G	88	Dec	848.6	4.29	36.40	2077.2	88.81
Holden's Alberta 52324	B	66	Dec	1477.3	4.28	63.23	2968.2	135.08
TEN BROECK, DREW, McLEAN, ILL.								
Bessie Bell's Victoria 64922	G	189	Sept	533.2	5.35	28.53		
		220	Oct	554.3	6.32	35.03		
		250	Nov	507.8	6.48	32.91	4935.4	260.48
Dawn's Daisy 54160	C	253	Nov	1080.3	4.06	43.86	11273.2	445.88
Goldie Bell's Julia 54006	D	122	Sept	814.8	5.93	48.32		
		153	Oct	792.6	6.60	52.31		
		183	Nov	696.8	6.46	45.01	5189.0	300.83
Honey Girl of Fern Hill 67491	B	92	Sept	952.4	4.75	45.24		
		123	Oct	856.6	5.30	45.40		
		153	Nov	748.3	5.40	40.41	4613.3	227.34
Illagustine 70003	G	20	Oct	676.5	4.03	27.26		
		50	Nov	1185.7	4.03	47.78	1862.2	75.04
Park's Yeksa Queen 3d 38813	A	12	Nov	562.9	3.98	22.40		
TENNEY, D. D., CRYSTAL BAY, MINN.								
Bell Buoy's Golden Lassie of City View 68948	G	132	Dec	858.9	4.91	42.17	3406.6	158.73
Cora of Gerar 48309	C	365	Dec	36.7	5.08	1.86	15368.8	665.94
Ma Chere Procris 55855	E	264	Dec	1023.9	5.52	56.52	11042.2	501.89
Pearl's Dot 57445	E	252	Nov	897.4	5.42	48.64	8501.8	432.16
Rhea's Ultra May Rose 42962	A	322	Dec	764.5	5.24	40.06	11951.7	554.74
Sequel's Deanie 57806	D	11	Oct	301.4	6.22	18.75		
		41	Nov	900.1	5.54	49.87		
		72	Dec	924.4	5.35	49.46	2125.9	118.08
THOMSON, FRANK GRAHAM, DEVON, PA.								
Brookmead's Girl Guide 66635	F	51	Dec	846.5	4.81	40.72	1462.9	70.86
Brookmead's Hope 61022	G	293	Dec	663.9	5.20	34.52	8605.6	443.58
Brookmead's May Rose 49803	B	31	Dec	1444.5	4.98	71.94		

Brookmead's Pansy 66633	F	15	Nov	496.8	4.97	24.69		
		46	Dec	986.9	5.15	50.83	1483.7	75.52
Country Belle of Great Barrington 35966	A	230	Dec	867.6	5.58	48.41	7296.0	373.96
Elaine of Avalon 41803	A	31	Dec	1122.2	4.78	53.64		
Hyacinth of Rich Neck 41116	A	305	Dec	636.9	5.57	35.48	9360.6	454.13
Langwater Actress 49481	A	31	Dec	1062.9	4.82	51.23		
Langwater Empress 47041	A	232	Dec	820.5	5.72	46.93	6946.4	344.10
Symphony of Paxtang 40920	A	165	Oct	1426.9	4.27	60.93		
		195	Nov	1240.3	5.13	63.63		
		226	Dec	1363.6	4.68	63.82	11061.9	486.31
THROOP, BENJAMIN H., ELMHURST, PA.								
Jewel's Miss Godolphin of Elmview 62410	G	321	Dec	491.4	4.54	22.31	6343.9	264.93
Jewel's Miss Raymond of Elmview 63782	G	315	Dec	564.6	5.69	32.13	7109.2	350.97
Imp. Laura III.'s Miss Boreas of Elmview 64467	G	306	Dec	444.8	5.90	26.24	6536.4	296.27
TIMMINS, GEORGE H., WARE, MASS.								
Norfolk Gipsy 54251	A	365	Dec	144.1	6.55	9.44	8777.3	480.94
TIMMINS, MRS. G. H., WARE, MASS.								
Mona of Bayside 34044	A	256	Dec	715.5	5.11	36.56	7909.5	377.51
Imp. Pride's Daisy II. of Frie Baton 68693	G	264	Dec	587.6	5.23	30.73	5888.5	270.33
VAN ALSTYNE, JAS. E., KINDERHOOK, N. Y. 1 day test								
Glenwood's Buttercup of Sunnyside 53226	D	183	Nov	776.5	5.14	39.91		
		214	Dec	588.2	5.50	32.35	6908.8	327.75
Lady Forgette of Sunnyside 69185	G	231	Dec	318.9	6.19	19.74	4317.5	216.35
Pippin 70396	G	209	Nov	657.6	4.21	27.68		
		240	Dec	537.5	3.83	20.59	5833.6	231.21
VIRGINIA POLYTECHNIC INSTITUTE, BLACKSBURG, VA.								
Gay Lad's Marion 56492	E	271	Nov	531.1	6.00	31.87		
		302	Dec	240.7	6.10	14.68	10063.2	519.50
WEBB, J. G., CLINTON CORNERS, N. Y.								
Bella Donna of Hillside 49590	C	326	Dec	478.0	6.74	32.22	8263.0	421.01
Priscilla of Webb Farms 63674	G	362	Dec	367.2	5.52	20.27		
		365	Jan	34.0	5.33	1.81	6984.4	315.05
Imp. Raymond's Christmas Gift 52049	C	349	Dec	215.0	6.97	15.05	6699.4	364.85
WHITE, GRANT, WEST GLOVER, VT.								
Glover Girl 37352	A	92	Aug	815.8	4.89	39.89		
		122	Sept	660.1	5.36	35.38		
		153	Oct	649.2	5.35	34.73		
		183	Nov	515.8	5.34	27.54		
		214	Dec	442.5	5.15	22.79	4955.4	255.88
Imp. Sequel's Rosebud of Mara Alva 68138	G	137	Oct	542.3	4.85	26.19		
		167	Nov	484.9	4.66	22.60		
		198	Dec	470.4	4.81	22.63	3826.4	171.01
WHITE, WALTER C., GATES MILLS, OHIO								
Beatrice of Meadowlands 2d 52719	A	72	Nov	1179.3	4.24	50.00		
		103	Dec	1162.7	4.15	48.25	3976.2	170.48
Beauty's Eleanor 44084	A	244	Nov	817.0	3.39	27.70		
		275	Dec	809.2	3.88	31.40	10017.9	383.58
Floradella of Bon Ayre 64654	G	196	Oct	727.9	4.76	34.65		
		226	Nov	666.2	4.63	30.85		
		257	Dec	626.3	5.20	32.57	6207.5	287.08
Flora's Helen 56530	E	279	Oct	741.3	4.78	35.43		
		309	Nov	662.8	4.14	27.44		
		340	Dec	604.8	4.37	26.43	9850.4	409.51
Iris of Pencoyd 55419	E	314	Oct	673.4	4.58	30.84		
		344	Nov	606.4	4.41	26.74	9420.0	409.05
Jane of Fieldmore 63431	G	299	Oct	748.9	3.63	27.19		
		329	Nov	767.1	3.31	25.39		
		360	Dec	803.3	3.50	28.12	9838.7	376.59
Jessie of Pencoyd 58628	F	305	Nov	771.0	3.84	29.61		
		336	Dec	745.3	4.25	31.68	10148.3	420.31
Maybelle of Pencoyd 63268	G	279	Oct	705.7	5.23	36.91	6589.4	318.24
Sweet Anna of Mara Alva 77946	G	222	Nov	858.4	4.05	34.77		
		253	Dec	866.7	3.93	34.06	7836.6	319.48
WHITNEY, C. L. A., ALBANY, N. Y.								
Amelia King 47940	B	205	Dec	815.3	5.40	44.03	6279.7	329.64
Fillmore's Cherry 59108	F	267	Nov	770.3	6.13	47.22		
		298	Dec	793.8	6.14	48.74	9313.3	542.28
Ultra Jeanette of Oakhurst 64720	G	253	Dec	929.5	4.62	42.94	8557.5	415.59
Wyebrooke's Favorite 63014	G	298	Dec	690.5	5.01	34.59	7973.1	398.65
WILDERSON, C. G., LEETONIA, OHIO. 1 day test								
Betty of Richland 51029	C	211	Dec	1014.7	4.59	46.57	7323.9	316.59

FROM THE GUERNSEY WORLD

by Imp. King of the May 9001. She is dam of Rose of Pencoyd 27300 with 865.0 pounds of fat, Pencoyd Rose 42432 with 603.0 pounds of fat and two other daughters and one son in the Advanced Register. May Queen's Secret of Minot 53379 combines to a remarkable degree breeding and individuality.

The demand for registered Guernseys has been good with us. We sold two fine heifers to Chaddock Boys' School of Quincy, Illinois, and a heifer to W. Emery Lancaster of Quincy who is establishing a fine herd of Guernseys to supply the fancy milk trade of Quincy; a young cow to F. C. Kay, Pueblo, Colorado; also five bulls to parties in the state.

—GEBHARDT BROTHERS
Marion County

Guernsey Bull Heads Mixed Herd

We sold this bull calf to William Baker of Polo. Mr. Baker supplies the city of Polo with milk. At the present time, he has mostly Jerseys, having only two or three Guernsey cows which are mixed with Holstein blood. This is his first Guernsey bull, but that he intends to stay by the Guernsey is evident from his request for more heifers when he can get them.

—WILLIAM D. BRIGHAM
Clay County

New Hampshire

News from Albamont

Word comes from John C. Haartz, proprietor of the noted Guernsey establishment at Albamont Farms, Campton, of the purchase of two young sires as stable mates for the renowned Don Diavolo of Linda Vista 23565 which Mr. Haartz purchased at auction for $10,000, the world's record price at the time. Both youngsters contain a very high percentage of May Rose blood, backed by Advanced Register records. Both have as their immediate and remote progenitors, animals famous for their large size, correct pattern and dairy temperament. Together with Don Diavolo of Linda Vista 23565 they form the most illustrious trio of Guernsey herd sires in existence, for breeding, individuality and production.

The writer saw the first of these

FROM THE GUERNSEY WORLD

youngsters, Cramond Defiance 54437, at H. G. Lapham's Brookline estate from whence he was purchased, and it is doubtful if there has ever been a more handsome calf. Although he bears a strong resemblance to his noted sire, Langwater Warrior 26509, he seems, in some respects, even to be a choicer individual.

The dam is Langwater Gaiety 50107 with a two year old record of 11175.3 pounds of milk and 528.5 pounds of butter fat. She is now at Mr. Lapham's on retest and will, undoubtedly, hang up a much larger record. She is one of the best individual daughters of Imp. King of the May 9001. She is out of Imp. France XXV 24829 which is in the list of Great Producing Dams with one registered son and five registered daughters, among which may be mentioned Langwater Parisienne 33565 with a record of 10224.2 pounds of milk and 540.93 pounds of fat. It will be seen, therefore, that the young bull is a double grandson of Imp. King of the May 9001 which has twenty-eight Advanced Register daughters with an average of 622.9 pounds of fat.

In examining the pedigree of this youngster, we find that he contains 24 per cent. of the blood of May Rose 2d 3251 P. S., and that it comes to him not only through Imp. King of the May 9001 but also through a line tracing from Imp. Golden Secret 12599. We find Imp. Golden Secret 12599 on both sides of his pedigree. His sire, Langwater Warrior 26509, is out of a daughter of Imp. Golden Secret 12599, Imp. Langwater Lily 26606, which has two crosses of May Rose 2d 3251 P. S. through Imp. Golden Secret 12599 which appears twice in the pedigree.

To assist this son of Langwater Warrior 26509, Mr. Haartz has purchased a young son of Imp. Itchen Red Raider 27342. The dam is Donna May Fanchon of Linda Vista 47709, a three-fourths sister to Don Diavolo of Linda Vista 23565 with a record of 15037.7 pounds of milk, 638.1 pounds of fat in the double letter division. She holds second place for milk in both the single and double letter divisions for her age and second place for fat in the double letter division. She is a daughter of Comely Rose 17292, one of the best

Store Your Hay in Half the Time With Half the Labor By Using

LOUDEN

HAY TOOLS

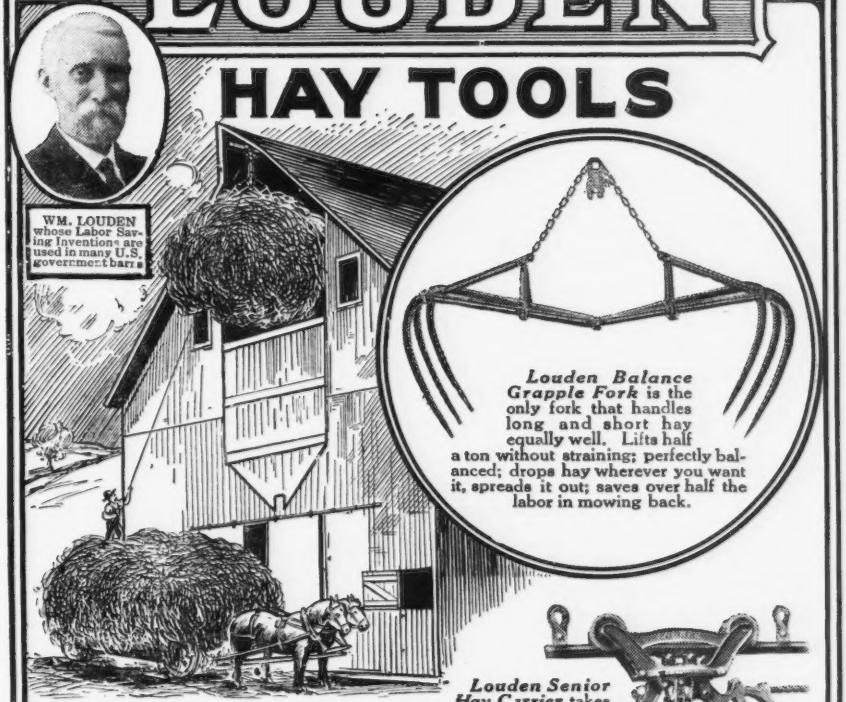

Louden Balance Grapple Fork is the only fork that handles long and short hay equally well. Lifts half a ton without straining; perfectly balanced; drops hay wherever you want it, spreads it out; saves over half the labor in mowing back.

Louden Senior Hay Carrier takes a 1500 pound load right up to the peak of the roof, drags it over beams—stores tons more hay in the same space. Always works smoothly.

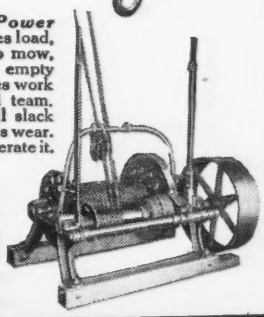

Louden Power Hoist elevates load, draws it into mow, brings back empty carrier. Saves work of man and team. Takes up all slack rope, prevents wear. A boy can operate it.

One Man Does Work of Several

Louden Hay Unloading Tools enable you to put away your hay crop with a great deal less help—make every minute count when minutes are worth money.

14-Year-Old Boy Runs Louden Outfit

Joseph Kofmehl, Manager Springdale Farm, Farley, Iowa, writes:

"The Louden Hay Unloading Outfit, Power Hoist, Fork and Carrier is doing its work perfectly, managed by my 14-year-old boy. We hoist all kinds of hay, green, damp and dry, and do it with a 3 H. P. engine. The fork works exceptionally well in all kinds of hay. We put 30 loads of straw into the barn and find it works to perfection in straw."

224-Page Catalog—Postpaid No Charge

Write for this book. It shows how to save labor in every department of barn work. Full information about Louden Hay Forks, Hay Carriers, Hay Slings, Power Hoists, Stalls and Stanchions, Feed and Litter Carriers, Sanitary Water Bowls, Barn and Garage Door Hangers, Ventilators, Cupolas—"Everything for the Barn." Also get our 112-page Barn Plan Book. Both books sent postpaid, no charge or obligation.

The Louden Machinery Company

7308 Court Street (*Established 1867*) Fairfield, Iowa

These Seven Cows

Kept for 1 Year on the Product of 1 Acre

On one acre of land in the state of Michigan, **Ross' Eureka Ensilage Corn** produced, in one year, 70 tons and 800 lbs. of the best quality of sweet ensilage. At 50 lbs. per day, this would feed seven cows for one year with enough left over for 261 feeds.

Ross' Eureka Corn grows the tallest, has the most leaves, is very short jointed and will produce more tons of good sweet ensilage per acre, than any other variety. We have been selling Eureka corn for nearly 40 years and we know before shipping that it will grow under favorable conditions. This corn usually germinates 90% or better.

Ross' Eureka Corn

Complete line of Farm Seeds: Oats, Rye, Barley, Wheat, Buckwheat, Cow Peas, Vetch, Soy Beans, Essex Rape, all varieties of Field and Ensilage Corn; Grass Seeds, including all kinds of Alfalfa and Sudan Grass. Also full line of Agricultural Implements, Poultry Supplies, Fertilizer, etc. Our 120-page catalog mailed free on request.

ROSS BROTHERS COMPANY, 29 **Front Street, Worcester, Mass.**

Butter King's Signorina 48564	A	31	Dec	1186.3	4.69	55.64		
Butter II.'s Rajah of Belle Vernon 66462	G	191	Dec	610.0	5.21	31.78	4127.6	199.77
Imp. Fanny de la Forge 36441	A	365	Dec	295.9	4.88	14.44	9506.1	406.01
Rajah of Linda Vista's Bissette 66835	G	134	Dec	577.1	4.59	26.49	2478.5	104.07
Rajah of Linda Vista's Princess 66463	G	149	Dec	589.7	5.97	35.21	3130.0	174.19
Sequel's Pauline 53112	D	317	Dec	643.5	5.55	35.71	8184.1	388.24
WILLIAMS, D. L., WAUKESHA, WIS. 1 day test								
Wern's Canary 76718	E	304	Sept	557.6	5.60	31.23	6650.1	351.26
WILLIAMS, JOHN H., WAUKESHA, WIS. 1 day test								
Park's Dolly Quill 51737	D	334	Sept.	550.1	5.10	28.06	8383.4	369.85
WINSTON, J. O., SAUGERTIES, N. Y.								
Bonny Vale's Itchen May Rose 53721	D	184	Dec	866.4	6.29	54.50	6342.2	319.77
May King's Golden Lenore 45587	B	336	Dec	1253.0	5.01	62.78	15242.3	670.29
WORONOAK FARM CO., WESTFIELD, MASS.								
Beulah of Cream Brook 40259	A	275	Dec	529.3	6.01	31.81	6998.1	349.28
Beulah of Woronoak 54227	D	247	Dec	486.8	6.32	30.77	5658.7	310.09
Beulah's Beauty of Woronoak 64065	F	92	Dec	616.6	5.15	31.75	1920.6	97.66
Glenwood Girl of Woronoak 54226	B	247	Dec	635.4	5.79	36.79	6516.2	330.53
Governess of Arethusa 62862	E	104	Dec	599.3	5.54	33.20	2142.3	120.10
ZIESING, AUGUST, DEERFIELD, ILL.								
Belle of Thorn Hill 32307	A	350	Dec	522.7	5.92	30.94	9449.1	493.11
Pearl of Thorn Hill 50746	B	229	Dec	728.3	6.00	43.70	6415.4	332.40
Petite of Thorn Hill 50749	C	275	Dec	818.9	7.23	59.21	9402.0	569.56
Princess of Thorn Hill 44951	A	275	Dec	882.4	7.36	64.94	9666.4	585.53
Queen of Thorn Hill 53007	D	365	Dec	278.5	5.86	16.32	8613.6	445.19
Rouge's Dairy Maid of Thorn Hill 63615	G	365	Dec	599.7	4.73	28.37	10521.6	446.19
Ruby of Thorn Hill 53009	D	358	Dec	366.2	5.74	21.02	9005.9	471.49
Victoria of Pencoyd 43800	B	365	Dec	93.0	6.48	6.03	7757.4	422.54
Victor's Daughter of Thorn Hill 50747	C	306	Dec	439.6	6.04	26.55	10016.3	503.52
Victor's May of Thorn Hill 63614	G	365	Dec	402.8	6.03	24.29	7881.7	431.55

FROM THE GUERNSEY WORLD

show and dairy cows L. E. P. Smith of Linda Vista Farm ever owned, and a daughter of the famous Imp. May Rose King 8336. Comely Rose 17292 and her dam, Comely 6th 15743 were said by J. L. Hope to be two of the finest cows he ever saw. This young bull is named Albamont Red Raider of Linda Vista, has 28¼ per cent. May Rose blood, through nine crosses, and is a remarkably fine individual, being particularly strong over the back, behind the shoulders, having a clear buff nose, of most approved style, and showing characteristic May Rose marking.

With Don Diavolo of Linda Vista 23565, Albamont Red Raider of Linda Vista and the son of Langwater Warrior 26509 and a splendid collection of choicely bred May Rose females, Albamont Farms has a nursery of top quality line-bred May Roses, which it would be hard to equal.

—H. G. Gulliver.

New Jersey

Florham Lord 48607 Purchased by William De Mott

I have bought a young bull, Florham Lord 48607 by Wardem Ultra King 92272 and his dam was Florham Lovely 56562 a daughter of Imp. Itchen May King 25174, a bull which heads one of the best herds in the country and sold at a high figure. I have two daughters of Imp. Daisy of Ida Cottage 36423 with a record of 11341 pounds of milk and 524.78 pounds of butter fat. I also have four young Langwater heifers and a few imported that I hope to breed to this young bull with the intention of getting some good lookers as well as good producers, and as this bull has May Rose on both sides the offspring should show a good pedigree.

He is a fine looker with a back hard to improve on as well as a good sized bull for his age, and Mr. Hope seemed to be well pleased to think that I chose him to go with my herd. As I bought Wardem Ultra King 27922 at a month old and raised him on my farm here, I am well pleased with his son.

—William De Mott
Morris County

New York

Thornliebank Farm's Bull Sold To Mr. Kingsland

Dr. Burdette P. Craig of Thornliebank Farm, Glen Spey, New York, has sold to Mr. William J. Kingsland of Goshen, New York, the yearling bull Thornliebank Golden Leader 50174.

This young bull is sired by Golden Secret of Thornliebank 30022, a son of Imp. Golden Secret 12599 A. R., out of Imp. Columbine of Down 40617. His dam is Imp. Rosie of Sous l'Eglise 39580, having three official records. Her record in class F is 7869.7 pounds of milk and 407.41 pounds of fat; in class D her record is 9595.4 pounds of milk and 493.08 pounds of fat and in class A she made 11178.7 pounds of milk and 560.12 pounds of fat. These records were all made under general farm management, she was milked in stanchion and ran on pasture with the rest of the herd, consequently representing an actual working output in connection with the production of butter for a select clientele in the Metropolitan district.

Imp. Columbine of Down 40617 made a record of 8613.8 pounds of milk and 464.47 pounds of fat with her first calf. She is a daughter of Clatford Hope II. 1814 E. G. H. B. and is half sister to Imp. Ma Charmante VI. 31925, whose official record in class D is 15149.8 pounds of milk and 740.20 pounds of fat, and for a long period she was one of the leaders in her class, and has the added distinction of being the dam of John Q. of Edgewater 20967 A. R., whose daughter, John Q.'s May Rose 57550, made an official record in class G of 12447.2 pounds of milk and 684.03 pounds of fat and occupies a place among the Class Leaders.

The dam of this youngster, Imp. Rosie of Sous l'Eglise 39580, is a cow which combines show type with production, being an especially attractive individual, of graceful lines and individuality. Her sire, Noble of New Place 352 F. S., is also the sire of eight registered daughters, including Imp. Bonita II. of les Bordages 39576, with a record in class G of 8346.60 pounds of milk and 449.54 pounds of fat and in class B of 12278.4 pounds of milk and 651.96 pounds of fat. He also sired Imp. Lisle's Mousette III. 35408, with a record in class E of 12016.3 pounds of milk and 573.86 pounds of fat.

Thornliebank Golden Leader 50174 is a youngster of outstanding conformation and strong individuality. His personal characteristics, combined with his breeding and indicated production in his ancestry, should make him a valuable member of the herd Mr. Kingsland is establishing, the nucleus of this herd, some twenty heifers having been purchased on the Island of Guernsey and whose arrival in this country is looked for within a few weeks.

FOR SALE

Shady Nook Farm Guernseys

Headed by the 3 year old Herd Bull

MAY ROSE NOBLE OF JEAN DULUTH 38183

May King of Linda Vista 17946 A. R.

Sire of 5 A. R. daughters: Primrose of Sunset Hill Farm A. R. 4177, 7856.1 lbs. M; 350.06 lbs. B. F.; May Queen Bess A. R. 4745, 7885.8 lbs. M.; 380.57 lbs. B. F. Both as 2 yr. olds. Duchess of Manomet, 45022, A. R. 5711, 10474 lbs. M., 541.30 B. F. Jean Duluth Coronet 52816, A. R. 6392, 12603.90 M., 580.61 B. F., class EE.

May Rose Noble of Jean Duluth 38183

May Rose Noble of Jean Duluth 38183. Dropped Feb. 4, 1916. Four May Rose crosses and first dam by Gov. of the Chene (A. R.) His dams are by such noted sires as Golden Noble II. (A. R.), Gov. of the Chene (A. R.), May Rose King A. R.), Golden Secret (A R.) His first two dams average over 630 lbs. fat. As a junior calf, he was second at the Iowa State Fair in very strong competition, first at Burlington, first at Janesville, first at Grand Forks, first at Fargo, first prize and Grand Champion at the Tri-State Fair, Superior, Wis.

Imp. Maid II of the Vauquiedor 45969 A. R. 5143

9023.8 lbs. M; 415.55 lbs. B. F., class B.

Entire herd, including Bull, and 26 Head of Cows Imported and Advanced Registered, also Bred Heifers, Heifer Calves, Bull Calves, out of A. R. and Imported Cows and daughters of A. R. cows of exceptionally fine breeding. This entire herd tuberculin tested and being sold to close an estate.

Shady Nook Farm
Garrettsville, Portage Co., Ohio.

E. B. WHITMARSH, Mgr.

SAUGERTIES FARMS GUERNSEYS

J. O. WINSTON, Owner

FOR SALE---Saugerties Ultra Duke 50342

Born February 8, 1918

SIRE

ULTRA MAY KING 27600

1st daughter made 532 lbs. fat in class G.

Sire—Don Bernardo of Linda Vista.

Dam—Ultra Lady A. R.

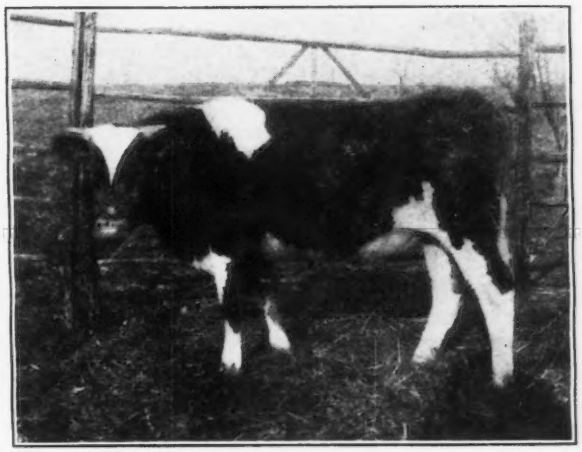

DAM

BELDAME 4th 31151

A. R. Record: 12792.4 lbs. milk; 577.86 lbs. fat.

Dam of Florham Kulture recently sold by Florham Farms for $5000.

PRICE ON APPLICATION

Saugerties Farms P. O. BOX 186 Saugerties, N. Y.

FROM THE GUERNSEY WORLD

Ohio

Ohio Guernsey Breeders Meet

"I have attended these meetings for years, but there never was more pep and progress than shown in this annual meeting," is the way one member expressed his opinion of the Ohio Guernsey Breeders' Association Midwinter meeting. It was very apparent that the admirer of the fawn and white who journeyed to Columbus, did so with a purpose of making the Association a live factor in Guernseydom, and what the meeting lacked in numbers, it made up in enthusiasm. A good program was provided with A. C. Ramseyer, president, presiding. On account of serious illness in his family, H. C. McCammon, Secretary, was unable to attend, and W. H. Steffens was appointed acting secretary.

The first speaker on the program was Dr. Theo. Burnett, State Veterinarian, who gave a very comprehensive outline of what his bureau was doing in combatting tuberculosis. This subject is one of the problems dreaded by all stockmen, still it is timely and must be met in a common sense manner. If breeders generally would adopt the practical advice given for the control of T. B., it would soon be reduced to a minimum and banished as a problem.

The second speaker introduced was Louis McL. Merryman, Cockeysville, Maryland, who handled his subject, "Breeding In Its Lines," in a very pleasing and able manner. That he succeeded in interesting the members present, was evident by the many questions asked him. He strongly emphasized the importance of a good sire, and also pointed out the uncertainties of breeding, and that unless a man knew the dam and granddams of the particular sire, his only hope rested in the Advanced Register, provided the animal represented type. He also pointed out the fact that good Advanced Register records are not accidents, and that many good cows are capable of doing far better than their records indicated if in the hands of experts, naming several noted bulls to prove his point, and this fact must also be considered when selecting a herd sire, as well as the proper mating and blending of blood lines.

The next speaker was William H. Steffens of Toledo. He discussed the very interesting subject, The Sales Department of the Farm. He said in part, that if a breeder succeeded in developing a better cows than anyone else, prospective purchasers would make a beaten path to his farm, which simplified salesmanship. Again if an animal proved of little value as a producer, her disposition was an easy matter when properly consigned to the block, that the average or little above the average cow, naturally presented a problem in salesmanship. That good salesmanship is based on truths. That proof of quality is a reputation which a breeder has won and steadfastly holds through years of service and all kinds of selling conditions. Markets for stock can be created by advertising of the right kind, and many sales have been spoiled by a poor business letter. Because a man is a breeder of registered cattle, the public expects an exalted superiority, and it is the breeders' duty to see that the public is not disappointed, and to remember that the very name Pure Bred Guernsey stands for a high and rigid code of honor, that it must be the purpose of Guernsey breeders to lift that standard higher and higher in making their Sales Department a lasting success.

Professor Oscar Erf of the College of Agriculture closed the program with a talk on Advanced Register Work. He said that Breeders working for high production must go to the limit in feeding, regardless of cost, forcing high production tests a cow's digestive system. By breeding cows of high production the point of diminishing returns in feed is gradually raised. The only conclusive evidence of cows' inherent characteristics that a breeder is able to obtain is gotten by the Advanced Register. May Professor Erf continue sending his message out to every Guernsey breeder, thus leading them on to greater success.

All members who were not compelled to catch an early train, took an active part in the discussion that followed the request of Mr. Ramseyer for suggestions with a view of improving or revising the policy of the association for the betterment of the Guernsey breeders. This request proved most timely for all members present were united in the one thought that the association could be of greater service to breeders if a broader and more constructive policy was inacted. After each suggestion was considered and either adopted or rejected, it was found necessary to amend the constitution and by-laws to permit the proper election of officers for the ensuing year. Mr. A. C. Ramseyer, Smithville, was honored by being reelected president. Wm. H. Steffens, Toledo, was chosen vice-president, H. C. McCamon, Lisbon, treasurer, W. O. Moss, Gates Mills, C. G. Wilderson, Leetonia, R. G. Gates Novelty, were elected to serve on the Executive Committee. This committee with president and treasurer is empowered to employ an active secretary, to arrange for the finances by assessments, promote consignment sales, place advertising matter, to compile sales list of surplus stock for distribution to prospective customers, to obtain a record of herd sires in Ohio, and to teach values, plan a membership campaign, making every breeder in Ohio a member to entertain any suggestion for the betterment of the association, and finally to render service to individual breeders and allied associations, second to none in the country. The men on this year's Executive Committee have a great task in performing the things necessary for the advancement of the Guernsey in Ohio, and while they are big men and do things in a big way, standing ready to sacrifice their time and money in a determined effort to render a beneficial and lasting service to all who believe in the Guernsey, it must be the purpose of every breeder to lend such assistance, which will indicate his undivided support. It has been often stated that a man has no right to accept of the benefits of any association, without helping to build up and promote the interests of that organization.

With an informal dinner at Hotel Deshler, the meeting adjourned, with an assurance that a progressive step had been taken in the right direction thus proving that such is the success that comes to those who foster the spirit of real cooperation.

—S. T. E. F.

Pennsylvania

Thompson Sells Bull Calf

B. F. Thompson of Sligo announces the sale of the bull calf, Janie's Lad 504663 to L. E. Rowe of the same town.

—Clarion County.

Guernsey Interest Fast Increasing in Lawrence County

Last spring found me with six head of cattle, three registered Guernseys and three grades. On account of my three sons entering the army, I had no one but my daughters to take care of the stock and they, being in college, did not have much time, so I decided to sell all but my Guernseys.

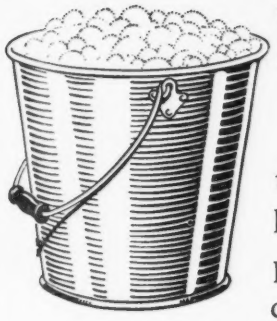

Highest *Natural* Milk Flow

UNION GRAINS bring cows to their highest natural milk flow, keeping them there without danger to health or utmost usefulness. It does this because protein, carbohydrates, fats and mineral matter are present in exactly the right proportion. Its perfect composition is proved by the 15 years of continuously excellent results it has given.

UNION GRAINS

The Perfectly Balanced Ration for Milk Production

It is always the same scientifically mixed ration, containing nothing but the purest of grains. No fillers. It bulks well. It digests. It is palatable. Considering the amount and richness of milk production it is the cheapest dairy feed procurable. Any dairyman will convince himself of this by trying Union Grains and keeping a record on the form which we will gladly send. Any dealer can get Union Grains for you *now*. Don't wait to order—there is a 3 million-ton shortage of dairy feeds and traffic conditions are likely to again be bad.

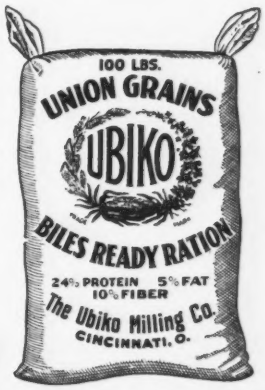

Keep a record of feeding results. Send for a Union Grains Record Sheet.

THE UBIKO MILLING CO., Dept. G., Cincinnati, Ohio

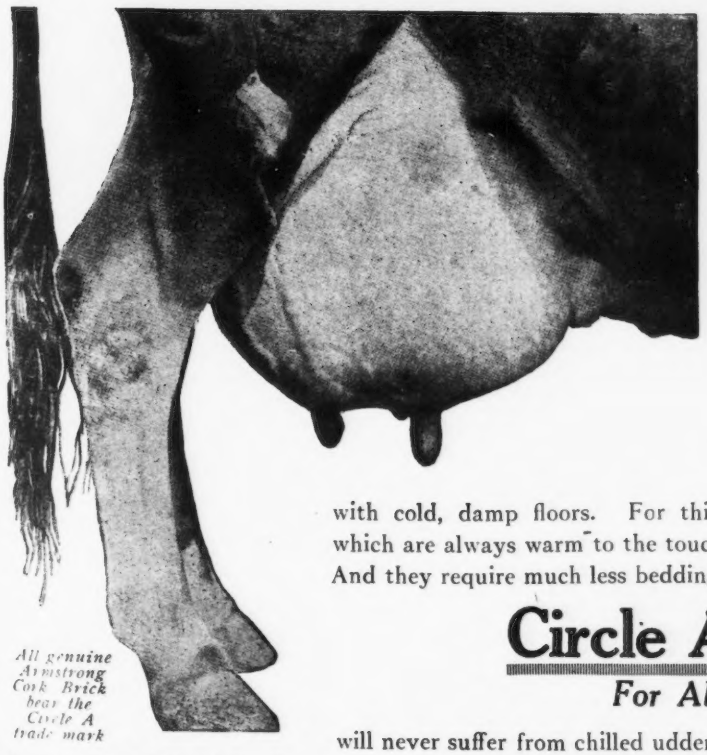

All genuine Armstrong Cork Brick bear the Circle A trade mark

The Money Bag

Every dairyman knows what to expect from a cow with a wide, long, healthly and properly quartered udder. He knows that such an udder is a sign of generous milk producing qualities. He knows that he can squeeze more dollars out of a "milk works" of this kind than out of one that is withered and of small capacity.

But a cow's udder must be kept warm if it is to stay healthly and perform its duty properly. Hence it should never come in contact with cold, damp floors. For this reason stalls paved with Circle A Cork Brick, which are always warm to the touch, are decidedly superior to cold, hard concrete. And they require much less bedding, too. Cows stabled on

Circle A Cork Brick

For All (A) Stall Floors

will never suffer from chilled udders, no matter how cold the weather may be. It pays to keep the "money bags" warm and healthy.

Armstrong Cork & Insulation Co.,
1191 Twenty-fourth Street, Pittsburgh, Pa.

Let us send you the illustrated book, "Better Stall Floors," and a sample Circle A Cork Brick. Both free on request.

I had one cow, one two year old and one yearling registered Guernsey.

I had a good many buyers but all wanted the Guernseys so I decided to sell what the other fellow wanted. Mr. J. J. McDowell, Volant, Pennsylvania, came along one day and I sold him the two calves and in conversation with him the other day he said Bessie's Queen 66856 was about to freshen and was the making of a fine cow and wanted to buy her mother. The latter freshened December 29, 1918, and had a fine male calf which I sold to Robert P. Braham, Grove City, Mercer County, Pennsylvania. The Guernseys have been in great demand in our neighborhood of late.

—R. R. Braham,
Lawrence County

Virginia

Oak Ridge Farm Reports Clean Herd

We are pleased to report that our Guernseys were tested by U. S. Government inspector with tuberculin on January 29-30 and of the seventeen tested all were found free from tuberculosis. We have been entirely free from this disease for several years now and the herd is among the few Guernseys certified by the government.

—Oak Ridge Farm
Nelson County

Washington

Chinook Farm Ships Guernseys to New York State

Vesta of Chicona 78345 and Primrose of Chicona 78434 have been sold by A. L. Gile, proprietor of the Chinook Farm herd, to C. L. A. Whitney of Albany, New York.

It may be of interest for you to know that the last two heifers were sired by Langwater Traveler 38325 whose dam is Langwater Lustre 47044 which has just completed a record of 806 pounds of fat putting her in the third place in Class C Leaders.

I think that this is the first instance of a Guernsey heifer being shipped from the Pacific Northwest to the far East, and I believe that Vesta brought the highest price, $1000, that has ever been paid for a unbred heifer in the Pacific Northwest.

—Albion L. Gile
Pacific County

Wisconsin

Hoover 49021 Goes to Colfax

I recently sold to George Christianson of Colfax, Hoover 49021 sired by Chieftain of Forest Lodge 25983 and out of Olive's Dorothy 44642.

Am in the market for two cows or heifers which will come fresh in the spring. Must be good.

—Robert Nelson
Chippewa County

Winnebago County Guernsey Breeders Meet

The first annual meeting of the Winnebago County Guernsey Breeders' Association was held at Oshkosh on February 1 and the reports submitted showed that the organization was rounded out its first year as a lusty infant, having better than 100 members.

The meeting was featured by three important addresses. In the morning County Agent, G. A. Sell, talked on the pure bred sire campaign or the "Better Wisconsin Movement" as it is now called and emphazized the importance of breeders of pure bred animals giving it their hearty support.

At the afternoon session, Earl Cooper of Madison, assistant state leader of Boys' and Girls' Clubs presented the needs of the Winnebago Calf Club and outlined its plans He was followed by Dr. F. B. Hadley of the College of Agriculture, Madison, who delivered a valuable address on "Contagious Abortion". Dr. Hadley startled his hearers by the declaration that the annual toll on cows through contagious diseases is upwards of $4,000,000.

President H. R. Mosely was elected to represent the association at the annual meeting of the Western Guernsey Association at Madison, Friday, Feb. 7. The chair was authorized to appoint a legislative committee to confer with members of the legislature on questions pertaining to the welfare of the association.

George O. Hill, secretary of the Fond du Lac County Guernsey Breeders' Association, addressed the meeting and submitted a proposition to hold a joint sale at Fond du Lac in May. The matter was referred to a special committee consisting of C. H. Slayton, Charles Foote and Arthur Lloyd. The committee was given power to act.

Officers were re-elected for the ensuing year as follows: president, H. R. Mosely, Omro; vice president, Charles Foote, Rush Lake; secretary-treasurer, John F. Bloom, Fisk. The executive committee consists of the above officers together with Clarence H. Slayton of Algoma and N. A Rasmussen of Oshkosh.

—E. M. Jenison

Sauk County Guernsey Breeders Meet

On February 1, 1919, the members of the Guernsey Breeders' Association of Sauk county held their second annual meeting at the courthouse. At this meeting their own members gave the addresses, but at the summer meeting others will be on the program.

C. W. Wichern discussed "Feeding Dairy Calves" and the subject was well presented. It is very important to raise the calf and the question is, what must be done to make the calf yield the best returns?

"The Value of a Pure Bred Sire" was presented by R. F. Klemm. He gave important points, striking the nail on the head every time. He said some men were running around from one creamery to another, finding fault with the factory because the check was not large enough when they themselves were to blame for using a poorly bred bull, causing the herd to fall back in production in place of advancing.

"The Dairy Cow, Feeds and Feeding" was delivered by Clifford Capener. This was also an interesting talk, many important points being given.

G. W. Davies made war on the scrub sire, talked of organization, and the value of milk. It is now known the nation would cease to go if it were not for milk and milk products. One quart of milk is equal to one pound of beef, eight eggs or three pounds of cod fish. It was explained that rats and guinea pigs are extra thrifty when fed on butter and water, but when fed oleo and water they lose their hair and do not grow. They finally die of stavation, showing there is poor food value in oleomargarine. The speaker said to feed children on oleo meant the parent thought more of his money than his children. The best was none too good for the child if he is to grow to be a healthy, intelligent man or woman.

The secretary read his report and it was decided to combine this office with that of the treasurer.

The directors will decide on the time and place of the summer meeting. The next annual meeting will be held at Reedsburg.

The following officers were elected:

President—R. F. Klemm.

Vice-president—Albert Lueders.

Secretary-treasurer—Clifford C. Capener.

Directors—Pierce Martiny, Herbert Hochmuth and Theodore Herwig.

INDEX OF HERD REGISTER

IN MARCH 1 JOURNAL

Cows, Nos. 86291 to 86890

COWS

Name.	No.
Addie of Loberg Glen	86876
Adelyn of Riverside	86798
Afa Erma	86504
Aftona	86833
Aggie of High Rock 2d	86585
A. J. Perrault's Pride	86803
Akron's Irene of Homedale Farm	86772
Albamont Clara	86882
Alga Dunn	86820
Alice May of Phillips Farm	86759
Alice Milkmaid	86850
Alphea June Bug	86316
Alta Fairmaid	86569
Alta Princess	86568
Alverda of Morningside's Sarah	86343
Amanda of Plainville	86852
Amiable of Oakland	86381
Annabel of Shadynook	86657
Anna Laura's Glenwood Girl of Lynnhurst	86844
Anna of Kilgour Farm	86500
Anna Pine	86749
Anna Ro's Liberty Loan	86811
Ariel's Alexander's Iris	86805
Ariel's Alexander's Pride	86807
Ariel's Alexander's Rosebud	86808
Ariel's May Rose Butter Girl	86524
Ariel's May Rose Queen	86525
Ariel's Queen 2d	86806
Astra Regina	86650
Attwood's Meadow Lark	86728
Attwood's Princess Mary	86727
Aurora of the Simons (Imp.)	86619
Barbara of Elmlawn	86731
Beatrice's Roxy	86339
Beauty Fawn of Muck Dale	86775
Beauty of Paw Paw	86859
Beauty's Elsie	86855
Beauty's Pearl of Parkwood	86784
Bella's Hope	86640
Belle of Hedgelawn Farm	86644
Belle of Shiocton	86771
Belle's Dairymaid	86540
Belle's Lorna	86448
Bell of Cedar Knoll	86457
Bell of Wild B. Farm	86506
Bell's Tessie	86315
Belma Masher	86428
Belton Charlotte	86688
Belton Helen	86687
Benita of Gladway	86439
Bertha's Jane of Reeder	86344
Bessie of Kilgour Farm	86499
Bess of Oak Ridge	86715
Bess of Skippack	86710
Bessy of Pine Grove	86451
Beth's Iona	86358
Betsy Boo of Chestnut Meadows	86493
Betty Bliss	86809
Betty of Frankland	86713
Beulah's Daughter of Woronoak	86489
Blanche's Butter Bowl	86530
Blanchette III. of Retôt (Imp.)	86606
Blanchflower's Lady of Spring Brook	86724
Blightey of Coin Colin (Imp.)	86620
Blonda L.	86780
Blossom of Pine Grove	86450
Bonna Jean of Woodland Echo	86729
Bonne Femme's Beauty of Ridgemere	86814
Bonnibel of Brookside	86520
Bonnie Belle's Chimes	86305
Bonnie Bell of Richland	86528
Bonnie of Honeyville	86366
Brilliant Lassie	86452
Brilliant Prospect	86538
Broad Acres Amanda Dunmore	86373
Broad Acres Cherry	86374
Broad Acres Dolly Dunmore	86372
Broad Acres Freda	86376
Broad Acres Golden Gem	86375
Broad Acres Phylis	86379
Broad Acres Rosalie	86377
Broad Acres September Morn	86378
Brownie of Valley Ridge	86370
Buttercup of Chestnut Meadows 2d	86494
Buttercup II. of Vimiera (Imp.)	86628
Buttercup's Lily of Fairbanks	86510
Butter Rose of Oak Hill	86672
Butty	86810
Cadenza 2d	86348
Caesar's Ada of Bellview	86665
Caesar's Clara of Bellview	86666
Caesar's Nellie of Bellview	86664
Calla Grove Merry Princess	86550
Canasawacta Belle	86747
Celia of Cecil	86415
Celia of Wea-Glen	86791
Champion's Governess	86739
Champion's Varney Girl	86529
Charlotte Mae of Shadynook	86651
Charlotte of Lamartine	86668
Charter's Fillpail of Fritzlyn	86419
Chelidine's Avis	86356
Chenango Nancy 2d	86841
Cherry Hill Suzette	86748
Cherry Malotte of River Dale Farm	86526
Cherry of Albert Lea (Imp.)	86597
Cherub's Wonder	86822
Cinderella of Butler	86405
Clara of Lamartine	86667
Clarion Maid of Parkwood	86785
College King's Golden Belle	86871
College King's Linda	86872
Conqueror's Ozark Beauty	86491
Conqueror's Sally of Oak Hall	86492
Constance of Hurley-hurst	86557
Coral Queen's Lassie of Oakland	86670
Cornelia D.	86755
Cottie's Beauty	86639
Crocus of Lone Oak	86424
Crystal of Beaver Lake	86313
Crystal of Walnut Hill Farm	86331
Cyderia	86824
Dahlia of Bowood	86566
Dainty Maid	86546
Dairy Dolly III. (Imp.)	86614
Daisy Marshall of Elmlawn	86732
Daisy of Rose	86835
Daisy Pulias of Maple Heights	86560
Daisy's Bonnie Belle of Maple Park	86845
Dale of Oakwood's Joy	86638
Dales Uneda of Mara Alva	86431
Darling of Linwood	86454
Dawn of Rixter	86425
Dawn of Rocky Reach	86328
Delia of La Hure (Imp.)	86630
Della D. Butter Cup	86553
Dillon's Rose of Jericho	86774
Dimple Cynthia Bloom's Beauty	86304
Dimple of Meadow Lawn	86445
Dina of Les Cotils (Imp.)	86631
Doe's Fanny Sequel	86417
Doll's Buttergirl	86312
Donnie Bell of Webb Farms	86753
Donnington's Hopeful of Allanwood	86847
Doris of Maple Lane	86471
Dorothy Dix of Forest Home	86796
Easter Lily of Oakwood	86479
Echo of Vesuvius	86346
Edith's Elegantissinea of Wye Heights	86705
Edna May of Parkwood	86783
Ella of Clover Croft (Imp.)	86571
Ellen of Gerhartz Brothers' Farm	86401
Elm Road Elaine	86320
Elm Road Ninon	86319
Elsa of Meeme	86879
Elsie of Burkeville	86329
Elsie of Fairview	86323
Elsie's Queen of the May	86760
Emma Ramée	86330
Esther Lassie	86326
Esther of Jericho	86773
Fair Oaks Cinderella	86336
Fairview Mollie	86449
Faithful Lady	86669
Fashion's Lily	86398
Fermilla	86545
Festival Dale's Bonnie Lassie 2d	86679
First Secret from Pollyanna	86776
Flora Dora of Jamestown	86350
Flora Masher	86430
Flora of Halcyon	86716
Flora of Orchard View	86468
Florence J. K. of Wye Heights	86704
Florence of High Rock	86584
Flossie Golden of Forest Hill	86842
Flossie of Woodside	86795
Flower of Valley Ridge	86371
Follyland Juvenal's Charity	86293
Follyland Juvenal's Faith	86294
Follyland Juvenal's Hope	86292
Forest Pride	86851
Forgette Gold Queen	86815
Frances' Fanny Hampshire	86539

Name.	No.
France's Linda of Wawa	86873
Gem of the Orient	86345
Geneva's Corrie	86867
Geneva's Frances	86866
Geneva's Maude	86865
Genista of the Hall (Imp.)	86607
Geraldine's Evy	86357
Gertie of Applecot	86821
Gertrude of Spring Lodge	86762
Gertrude of Yankers	86446
Giloola's Heifer	86360
Giovanni's Alcyo	86714
Gipsy Girl of Orchard Hill	86744
Gladys of Maple Cliff	86367
Gladys of Southernview	86637
Glendora May	86563
Glenwood Arba of Chippewa	86443
Glenwood's Dairymaid's Princess	86521
Glenwood's Doret	86875
Glenwood's Queen of Rose City	86766
Glenwood's Satisfax of Locust Brook	86778
Glory Belle of Hill Side	86853
Gold Coin's Pet	86588
Golden Cross Tessie of Linda Vista	86591
Golden Glow of Maple Heights	86558
Golden Lad's Margaret	86410
Golden Rose of Eaton Farm	86647
Golden Secret's Anna of Green Springs	86519
Golden Spot's Lady Chieftain	86518
Goldia's Blossom of Maple Park	86846
Goldilocks of Oak Knoll	86740
Gold Jolly Gold	86473
Goldman's Lady	86503
Governess of Poskin	86706
Governor of the Ruettes's Honeymoon	86840
Governor's Hazel	86849
Governor's Rebecca	86721
Governor's Sjofna of West Prairie	86839
Governor's Violet Girl of Oakleaf	86726
Grace of Elmwood	86414
Griffen's Minnie Ha Ha of Elm Brook Farm	86649
Gulnare Grace France	86691
Gypson's Pearl's Ruby	86827
Hall's Glenwood Artie of Riverside	86880
Hall's Glenwood Queen of Riverside	86881
Hambro's Morning-glory of Crane Farm	86756
Harriet's Miss Greta	86742
Harvester's Fixette of Oak Hill	86674
Hawthorn Bell	86712
Hazard Tena of Brook Falls Farm	86711
Hazel Genevieve of Medford	86467
Heart of Ironwood	86694
Heatherbell Marie of Medford	86466
Heaume's Topsy (Imp.)	86611
Helen Lucretia's Olive	86660
Helen of Riverview	86695
Henrietta Allen Glenwood	86722
Her Ladyship	86461
Highland Alma	86361
Highland Ima	86362
Hillrose Beauty	86799
Holden's Beauty of Oak Grove	86314
Holden's Rosy	86701
Homestead's Bud	86884
Hope of Mountain View	86532
Iberia Maid	86831
Idlewild of Longview	86589
Independence Lass of Oakwood	86482
Irene of Fremont	86837
Irene of La Hure II. (Imp.)	86632
Iris of Elmlawn	86733
Ivy of Lodgegrass Farms	86549
Jane of Watch Hill	86455
Janet E. of Maple Heights 2d	86561
Jeddo Blossom	86718
Jeddo Faith	86720
Jeddo Mable	86717
Jeddo Penelope	86719
Jennie B.'s Pride of Brandon	86675
Jennie of Spring Lodge	86763
Jenny Lind of Just So Farm	86834
Jenny Red 2d's Gold Nugget	86781
Jessie's Pride of Moravian Heights	86856
Jewel's Pride of Bentown	86854
Jipsen of Edgerton	86341
Joan Conradella	86509
Jobetty's Prima Donna	86527
Johnston's Daisy's Daisy	86342
Joyce's Jewel	86354
Kate of East View Farm	86400
Kate Oweenee	86734
Kate's Topsy	86819
Katherine Hampshire	86537
Katymar	86340
Keene Valley Flora	86642
Keene Valley Iris	86641
Keene Valley Violet	86878
Kenwood's Cherub's Prince's Caroline	86333
King's Dorothy	86389
King's Hazel	86388
King's Kelso of Maple Ridge Farm	86299
King's Lena Jane	86390
King's Margaret	86387
King's Thelma	86386
La Croute of Meadowbrook 3d	86397
Lad of Brook Hill's Lassie	86676
Lady Ann Faundale	86596
Lady Flora III. of Talbot Valley (Imp.)	86635
Lady G.	86429
Lady Jay of Homestead	86460
Lady Julia's Blondette	86351
Lady Kempleton	86447
Lady M. of Welliversville	86335
Lady Nell of Vosenkill	86787
Lady of Wildwood (Imp.)	86617
Lady Peggy's Pride	86770
Lady Princess of Colby Farm	86857
Lady Simons of Hillside Farm	86502
Lady's May Day	86801
Lady's Mayflower's Le Noir of Oakland	86661
Lady Stromberg	86572
Lady Verta	86380
La Grande of Shadynook	86655
Lahoma of Griswold Farm	86297
Lakedale Sylvia Merle	86511
Lalla of Rose	86369
Laura of Chestnut Ridge	86303
Lavender's Milkmaid	86769
Lavender's Olive	86768
Lavender's Queen Bess	86767
Leda's Daisy	86736
Ledia of Fairview	86321
Lela of Kirkside	86829
Lena Rushbrooke	86723
Letitia Schuyler	86828
Lexicordia of White Farms	86693
Lida's Butter Cup	86779
Lillie Washington	86523
Lilly of Paw Paw	86860
Lilly Queen's Dairymaid of Elm Grove	86418
Lil's Dairymaid of Amy	86685
Lily of Les Marchez (Imp.)	86625
Linda of Tamworth (Imp.)	86603
Lineita's Janet	86823
Little Bopeep of Rivernook	86890
Lizette's Daisy	86735
Lizzie D. of Long Meadows	86789
Loethers' Coral Lily of Fernhurst	86475
Loethers' Lady Chêne of Fernhurst	86476
Loisha's May	86682
Lona Ford of Maple Farm	86745
Lona of Hazelbank	86752
Lucile of Sweet Springs	86725
Lucile's June Maid	86741
Lucinda Chiquite	86465
Lucretia Libby of Waumesit	86353
Lucy of Harmony	86738
Luella of Maple Grove	86349
Lyda Jay of Homestead	86459
Maggie Broadford of Linwood	86406
Maggie of Chippewa	86440
Maggie's Maid	86645
Maggie's Rose	86646
Mahala of Me Jades	86681
Maidie Victoria	86863
Maid of Honor of Linda Vista	86592
Majorie of Mansell Street (Imp.)	86626
Maple Glen Ruby	86317
Maple Glen Yosabel	86318
Maple Ridge Amy	86870
Maple Ridge Ellen	86868
Maple Ridge Lorraine	86869
Marberne May Bloom	86802
Marcia of Shadynook	86653
Margaret Bellaire of Stafford	86700
Margaret May of Richland	86708
Marie of Guernsey Homestead	86750
Marion Alice of Forest Home	86797
Martha Washington of Pigeon Creek	86411
Mary of Rosedale	86413
Mary of Sunrise Farm	86663
Mattabessie of Long Hill	86565
Maude of State Line Farm	86818
Maude's Janet	86594
Maud of Harmony	86737
Maxine of Woodside Hall	86464
May Day of Westview	86535
May Flower of Chestnut Meadows	86498
May King's Queen	86514
May Laurel's Clara	86416
May of Fair Wold	86692
May of Guernsey Homestead	86751
May of Kewaunee	86658
May of Spring Lodge	86764
May Rose of Shady Nook	86536
Maytime of Beaver Ridge	86295
May Violet of Chestnut Meadows	86497
Memento's Cherry of S. Lake	86579
Meribah	86684
Milk Maid of Edgewater	86433
Minnie V. of Mont Val (Imp.)	86608
Minnie III. of Retôt (Imp.)	86613
Minnie of Rocque Balan (Imp.)	86621
Minuet of Linden Lodge	86403
Miranda Pride of Oberland	86690
Miriam of the Valley 2d	86883
Miss Bessie of Sunnyside	86420
Miss Clara Rose of Pine Hill	86463
Miss Demetris of Davisville 2d	86477
Miss Dimples of Woodside	86794
Miss Joy's Pride	86409
Miss Peggy of Oakwood	86480
Miss Vesta of Edgewater	86432
Mobell of Maple Lawn	86332
Mohawk's Golden Maid of Bexley	86302
Mokawk's Lady of Bexley	86300
Mollie Butterfly	86699
Molly of Hillside (Imp.)	86636
Molly's Lassie	86472
Moonlight Ferney Princess	86575
Moonlight's Dora Fern	86577
Moonlight's Jewel of Old Orchard	86309
Moonlight's Maiden Fair	86576
Moonlight's Puff of Old Orchard	86308
Moose Valley Delia	86394
Moose Valley Fawn	86392
Moose Valley Joy	86393
Moose Valley Nancy	86395
Murn's Beauty of Mt. Peerless	86838
Nancy of Chestnut Meadows	86495
Nancy of Kirk Meadows	86307
Nancy of Princess	86836
Nancy of Rocky Reach	86327
Nancy's Missie	86310
Nellie May of Sunnyside	86421
Nestledown	86347
Noble Minnie El Moore	86698
Nora Layman	86382
Novara	86469

THE HERD REGISTER—INDEX COWS

Name.	No.
Oakland Bell's Ramona	86662
Octagon's Queen of the May	86334
Ola of Kirk Meadows	86306
Olive Golden Secret Conradella	86508
Olive Hayes	86848
Opal Frances	86567
Opal of Fairview	86324
Ora Gail F. of Meadowbrook Farm	86402
Over The Top Queen	86407
Pacific's King's Elite	86551
Pacific's May Queen	86399
Paget's Tidy's Secret of Homestead	86458
Panama's Baby	86583
Pansy of the Lubin II. (Imp.)	86601
Pasture's Blossom's Lassie	86858
Patience of Mountain View	86531
Patricola's Jewel	86544
Paulina of Kingsbury Meadow	86517
Pauline of Elk View	86365
Pauline of Me Jades	86683
Pauline's Glenwood Girl of Lynnhurst	86843
Pauline's Rosette	86534
Pearl Lassie	86423
Pearl of Oakley	86573
Pearl's Zenna	86552
Pearly Dewdrop of Maple Heights	86559
Peggy of Mont Val (Imp.)	86629
Pet's Flora of Bon Ayre	86462
Pine Hill Roy's Jean	86484
Pine Hill Roy's Jennie	86483
Pioneer Beauty of Shadynook	86652
Plantation Girl	86703
Plativa of Academy Farms	86800
Polly Anna of Elk View	86363
Polly Anna of Rock View	86542
Polly VIII. des Domaines (Imp.)	86623
Polly of Furze Cottage (Imp.)	86622
Polly of Hedgelawn	86643
Polly V. of Hillside (Imp.)	86633
Polly of Wildwood (Imp.)	86598
Preakness War Music	86864
Pride Home Beauty	86434
Pride Home Bettina	86435
Pride Home Eva	86436
Pride Home Jessie	86438
Pride Home Lillian	86437
Pride of Rosemonte	86512
Pride's Margaret of Beaulieu (Imp.)	86605
Primrose II. of the Hall (Imp.)	86604
Primula IV. of St. George (Imp.)	86610
Princess Belle Marie of Arrogan	86427
Princess Marguerite of Linda Vista	86593
Princess of Birchwood	86832
Princess of Chestnut Meadows	86496
Princess of Riverdale	86587
Princess of Rose	86368
Princess Pat of Watch Hill	86456
Priscilla May of Fairview	86325
Priscilla of Linda Vista	86590
Prissy of March	86825
Prospect's Jewel	86486
Pussy Willow of Valley View	86874
Queen Carol	86686
Queen Geneva's Nettie	86474
Queenie II. of St. George (Imp.)	86634
Queen of Cicero	86648
Queen's Silver Cup	86782
Queen Violet of New Hope	86754
Questa's Rose	86359
Raemelton's Nelly May	86515
Raemelton's Queenie May	86516
Randot Flop	86422
Ray of Fairview	86322
Reaper's Princess of Oak Hill	86673
Red Rover's Virginia	86408
Red Wing Sardonyx of Seven Acres	86816
Regina of Riverdale	86586
Richland Leona June	86709
Ridgeland Surprise	86485
Rinaldo's Bessie	86761
River Bend Ruby	86707
Riverview's Primrose	86765
Roehampton's Blossom of S. Lake	86580
Roehampton's Golden Fawn of S. Lake	86581
Rosebud of Rivernook	86889
Rose C.'s Wild Lilly	86352
Rose Grant of Rosemonte	86513
Rose Holiday	86826
Roseline Fleurie (Imp.)	86618
Rosemary of New Place (Imp.)	86612
Rose of Bolton	86702
Rose of Mansell Street (Imp.)	86624
Rose V. of the Cloture (Imp.)	86615
Rose's Amy Y.	86412
Roseta II. of Guilbert (Imp.)	86627
Rosetta of Hillside Farm	86522
Rosie I. of Middle Blaye Farm (Imp.)	86602
Rosie's Frau	86830
Rosy of the Ridge	86396
Roxie of Butler	86404
Royal's Phrosa of Linwood	86453
Rubena Ava	86505
Ruby Dorothy of V. B.	86786
Ruby of Elk View	86364
Ruby of Highland	86678
Ruth's Violet of Sweet Springs	86501
Ruzeldo Lola	86804
Sally of Albert Lea (Imp.)	86599
Sapphire's Adele	86311
Sarah's Beauty	86582
Secret's Nancy	86533
Select of Lake Mills (Imp.)	86609
Selena B.	86488
Sequel's Flossie	86384
Sequel's Joy	86355
Sequel's Rosy of Maple Grove	86385
Sequel's Sweet Marie	86383
Shadynook Floss	86654
Shady Sue	86656
Sibyl of Orndale	86574
Smidget's Princess of Oakwood	86481
Snowdrop of Loberg Glen	86877
Sonnenberg Marigold	86541
Star of La Godaine (Imp.)	86616
Stella of Penascal	86689
Stockdale Sunderland May Rose	86487
Stranford's Beauty of Chippewa	86441
Stranford's Beauty of Highland	86677
Stranford's Lady of Chippewa	86442
Stranford's Vernie of Chippewa	86444
Sturdy's Bo Peep of Locust Hill	86730
Sunbeam's Beauty of Woodside	86793
Susan Hayes	86861
Susan Pepper	86595
Sweet Alice's Berkshire's Daughter	86758
Sweet Genevieve	86507
Sweet Tips' Moonlight Lassie	86578
Sylvia Marie	86426
Ted's Buttercup of Bexley	86301
Tempe Glenn of Long Meadows	86788
Tharsilla Baltimore of Dousman	86862
Theda's Beauty	86478
Thelma Ford of Maple Farm	86746
Tom Rilma 12th's Bess	86490
Tricksey of Maple Heights 2d	86562
Triple Rose's Beauty	86564
Triple Rose's Veretta	86548
Tulip Rose (Imp.)	86600
Ultra's May Alva of Edgemere	86671
Vada of Crystal View	86817
Valerie Sequel	86792
Valley View's Belle	86697
Valley View's Rose	86696
Vera Decatur of Guernsey Hill	86556
Veretta's Triple Rose Queen	86547
Verndale's Bopeep	86777
Verona of Griswold Farm	86298
Viola of Wea-Glen	86790
Violet of Clover Croft (Imp.)	86570
Virginia of Fort Comfort Farms	86743
Vranguee's Babe of Hill Crest	86813
Vrangue's Marion of Locust Grove	86812
Waldorf Daffodil	86888
Waldorf Grace	86887
Waldorf Tulip	86885
Waldorf Violet	86886
Whitewing of Beaver Ridge	86296
Wilma of Maple Lane	86470
Winifred of Maple Lane	86659
Winona of Indian Brook	86291
Yeksahurst Dolly	86391
Yeksahurst Morning Glory	86554
Yeksahurst Rochina	86555
Yeksa Lad's Daughter	86757
Yeksa Maid of Norman D.	86543
Yeoman's Beauty	86337
Yeoman's Gay Girl	86338
Zipporah Manning	86680

86
86
86
8629
8629
8629
Sire
86298
Sire
B
86299
Sire
Bo
86300
Sire
Bo
86301
Sire
Bo
86302 **M**
Sire
Bor
86303 **L**
Sire *J*
Born
86304 **D**
Sire *B*
62
Born
86305 **Bo**
Sire *P*
34
Born
aw
86306 **Ol**
Sire *M*
Born
N.
86307 **Na**
Sire *M*
689
Born
N.
86308 **Mo**
Sire *M*
Orc
Born
86309 **Mo**
Sire *M*
Jeu
Born
86310 **Na**
Sire *Al*
Born

86291 **Winona of Indian Brook**
Sire *Croupette's Clatford Hero of Rocky Reach* 40005. Dam *Primrose of Frankland* 50704.
Born June 25, 1918. B. and O.: J. Lee Claflin, Hopkinton, Mass.

86292 **Follyland Juvenal's Hope**
Sire *Follyland Juvenal* 42556. Dam *Graymont's Rebecca* 71084.
Born Sept. 2, 1918. B. and O.: W. A. Gallup, North Adams, Mass.

86293 **Follyland Juvenal's Charity**
Sire *Follyland Juvenal* 42556. Dam *Flirt's Dorfy* 44052.
Born Sept. 10, 1918. B. and O.: W. A. Gallup, North Adams, Mass.

86294 **Follyland Juvenal's Faith**
Sire *Follyland Juvenal* 42556. Dam *Daisy Marshall Wellsmere* 74459.
Born Sept. 12, 1918. B. and O.: W. A. Gallup, North Adams, Mass.

86295 **Maytime of Beaver Ridge**
Sire *Belgrade* 41613. Dam *May Fly of Beaver Ridge* 63933.
Born May 2, 1918. B. and O.: Henry W. Howe, Bedford Hills, N. Y.

86296 **Whitewing of Beaver Ridge**
Sire *Langwater Nobleman* 31328. Dam *Butter Girl of Beaver Ridge* 49334.
Born May 5, 1918. B. and O.: Henry W. Howe, Bedford Hills, N. Y.

86297 **Lahoma of Griswold Farm**
Sire *Allenwood Prince* 28147. Dam *Lahoma* 53901.
Born May 2, 1918. B.: W. J. Dawson, La Crosse, Wis. O.: H. W. Griswold, West Salem, Wis.

86298 **Verona of Griswold Farm**
Sire *Allenwood Prince* 28147. Dam *Verona D.* 51474.
Born Aug. 30, 1918. B.: W. J. Dawson, La Crosse, Wis. O.: H. W. Griswold, West Salem, Wis.

86299 **King's Kelso of Maple Ridge Farm**
Sire *King of Maple Ridge Farm* 40981. Dam *Royal Gem's Lady Kelso* 40993.
Born April 6, 1918. B. and O.: W. E. Ellenberger, Garrettsville, Ohio.

86300 **Mohawk's Lady of Bexley**
Sire *Mohawk of Bide a Wee* 22523. Dam *Messenger's Fair Lady* 57234.
Born May 19, 1918. B. and O.: D. J. Schaaf, Bexley, Ohio.

86301 **Ted's Buttercup of Bexley**
Sire *Ted of Walnut Glens* 40488. Dam *Mohawk's Dairy Maid* 62595.
Born Sept. 26, 1918. B. and O.: D. J. Schaaf, Bexley, Ohio.

86302 **Mohawk's Golden Maid of Bexley**
Sire *Mohawk of Bide a Wee* 22523. Dam *Buttercup of Bide a Wee* 44086.
Born Sept. 27, 1918. B. and O.: D. J. Schaaf, Bexley, Ohio.

86303 **Laura of Chestnut Ridge**
Sire *Jake of Beech View* 31531. Dam *Twinkle of Shady Brook* 51317.
Born Feb. 16, 1918. B. and O.: J. H. Sefong, Osnaburg, Ohio.

86304 **Dimple Cynthia Bloom's Beauty**
Sire *Billy's Raymond of the Manor* 25330. Dam *Dimple Cynthia Bloom* 62871.
Born April 22, 1918. B. and O.: Alex. Macdonald, Blackstock, S. C.

86305 **Bonnie Belle's Chimes**
Sire *Primrose's King May* 42202. Dam *Bonnie's Belle of Harriton* 34695.
Born Aug. 27, 1918. B.: Samuel Hertzler, Lancaster, Pa. O.: Delaware College, Newark, Del.

86306 **Ola of Kirk Meadows**
Sire *Michael of Applecot* 34559. Dam *Etola K.* 52830.
Born April 14, 1918. B. and O.: E. M. Kirkpatrick, Schuylerville, N. Y.

86307 **Nancy of Kirk Meadows**
Sire *Michael of Applecot* 34559. Dam *Lady Sequel of Kirk Meadows* 68942.
Born May 3, 1918. B. and O.: E. M. Kirkpatrick, Schuylerville, N. Y.

86308 **Moonlight's Puff of Old Orchard**
Sire *Moonlight King of Anna Dean Farm* 29586. Dam *Puff of Old Orchard* 54288.
Born April 3, 1918. B. and O.: J. J. Thompson, Lisbon, N. Y.

86309 **Moonlight's Jewel of Old Orchard**
Sire *Moonlight King of Anna Dean Farm* 29586. Dam *Old Orchard's Jewel* 54295.
Born April 4, 1918. B. and O.: J. J. Thompson, Lisbon, N. Y.

86310 **Nancy's Missie**
Sire *Albinia's Sequel* 31664. Dam *Albinia's Sequel's Nancy* 70660.
Born March 25, 1918. B. and O: N. McConachie, Perham, Minn.

86311 **Sapphire's Adele**
Sire *Gold Edge of Wilruss* 26707. Dam *Myrtle's Sapphire* 65637.
Born March 27, 1918. B. and O.: Earl Bandy, Wausau, Wis.

86312 **Doll's Buttergirl**
Sire *Emerita 2d's Son* 16157. Dam *Lady's Doll* 59243.
Born March 19, 1918. B. and O.: A. O. Malmquist, Grove City, Minn.

86313 **Crystal of Beaver Lake**
Sire *Castello's Son* 19944. Dam *Lady Crystal 2d* 36991.
Born April 14, 1918. B. and O.: Crouch Bros., Hartland, Wis.

86314 **Holden's Beauty of Oak Grove**
Sire *Hyzer's Holden of Hillcrest Farm* 27924. Dam *Beauty of the Prairie* 39253.
Born June 12, 1918. B. and O.: Ray Lewis, West Salem, Wis.

86315 **Bell's Tessie**
Sire *Dairymaid's Standard of Iowa* 28946. Dam *Hickory Grove's Bell* 58080.
Born Jan. 2, 1918. Twin with bull No. 52580. B.: T. J. Wright, Mauston, Wis. O.: A. E. Wilcox, Mauston, Wis.

86316 **Alphea June Bug**
Sire *Maria's King of A. D. F.* 38275. Dam *Alphea of Edgemont* 44226.
Born June 5, 1918. B.: T. E. Hyde, Bloomsburg, Pa. O.: Parker & Coggshall, Moravia, N. Y.

86317 **Maple Glen Ruby**
Sire *Ajax of Oak Hill* 40261. Dam *Ruby Chimes of Maple Glen* 66877.
Born June 6, 1918. B. and O.: L. L. Coggshall, Locke, N. Y.

86318 **Maple Glen Yosabel**
Sire *Ajax of Oak Hill* 40261. Dam *Lady Belle of Maple Glen* 54337.
Born July 22, 1918. B. and O.: L. L. Coggshall, Locke, N. Y.

86319 **Elm Road Ninon**
Sire *Major Rilma* 18791. Dam *Kitty M.* 18333.
Born April 23, 1918. B. and O.: C. E. Tobey, Phillips, Wis.

86320 **Elm Road Elaine**
Sire *Major Rilma* 18791. Dam *Ada Prindle* 35967.
Born April 28, 1918. B. and O.: C. E. Tobey, Phillips, Wis.

86321 **Ledia of Fairview**
Sire *Major of Fairview* 34894. Dam *Pauline of Oak Lawn* 31455.
Born Jan. 25, 1916. B. and O.: Peter Cologna & Sons, Marshfield, Mo.

86322 **Ray of Fairview**
Sire *Starlight of Fairview* 37065. Dam *Fern Lily of Fairview* 42392.
Born March 15, 1916. B. and O.: Peter Cologna & Sons, Marshfield, Mo.

86323 **Elsie of Fairview**
Sire *Overture of Prospect* 32821. Dam *Lucy of Fairview* 84712.
Born April 11, 1918. B. and O.: Peter Cologna & Sons, Marshfield, Mo.

86324 **Opal of Fairview**
Sire *Overture of Prospect* 32821. Dam *Ledia of Fairview* 86321.
Born April 12, 1918. B. and O.: Peter Cologna & Sons, Marshfield, Mo.

86325 **Priscilla May of Fairview**
Sire *Overture of Prospect* 32821. Dam *Fairview's Priscilla* 84713.
Born April 13, 1918. B. and O.: Peter Cologna & Sons, Marshfield, Mo.

86326 **Esther Lassie**
Sire *May King's Laddie of Chilmark* 32065. Dam *Coretta of Summit Dale* 34538.
Born May 10, 1918. B. and O.: Smith & Holcomb, Farmdale, Ohio.

86327 **Nancy of Rocky Reach**
Sire *Imp. Buttercup's Prince of la Croisée* 33859. Dam *Media M.'s Nancy* 60894.
Born May 15, 1918. B. and O.: A. L. Lincoln, Hingham, Mass.

86328 **Dawn of Rocky Reach**
Sire *May King of Linda Vista* 17946. Dam *Lucille of Elmdale* 54653.
Born June 10, 1918. B. and O.: A. L. Lincoln, Hingham, Mass.

86329 **Elsie of Burkeville**
Sire *Rouge of Ames* 24405. Dam *Elsie of Bradhurst* 45339.
Born April 16, 1918. B.: A. F. Howard, Farmville, Va. O.: H. E. Boswell, Burkeville, Va.

86330 **Emma Ramée**
Sire *Inspector of Indian Bridge* 35150. Dam *Linka Ramée* 43715.
Born July 1, 1918. B.: Martin A. Brown, Wilmington, Vt. O.: Beaver Brook, Inc., Wilmington, Vt.

86331 **Crystal of Walnut Hill Farm**
Sire *Crystal Hillside* 37951. Dam *Westmoreland Queen* 46228.
Born April 21, 1918. B. and O.: C. R. Gilman, Waukesha, Wis.

86332 **Mobell of Maple Lawn**
Sire *Mogul of Haddon* 28228. Dam *Bellma's Maid 5th* 63271.
Born Nov. 16, 1917. B. and O.: Thomas Briggs, Newtown, Pa.

86333 **Kenwood's Cherub's Prince's Caroline**
Sire *Cherub's Prince* 41543. Dam *Citron of the Prairie* 66393.
Born Sept. 5, 1918. B.: W. W. Marsh, Waterloo, Iowa. O.: C. D. Ordway, Burlington, Vt.

86334 **Octagon's Queen of the May**
Sire *Lamont's Blucher* 38146. Dam *Nellie's Sequel's Shine* 37872.
Born May 17, 1918. B. and O.: Edward P. Mattice & Son, Middleburg, N. Y.

86335 **Lady M. of Welliversville**
Sire *Masher Cosy* 39764. Dam *Lady Longwick of Edgemont* 46874.
Born April 9, 1918. B. and O.: J. Frank Kline, Bloomsburg, Pa.

86336 **Fair Oaks Cinderella**
Sire *Fair Oaks Aristocrat* 43388. Dam *Lelah Bell* 16845.
Born April 22, 1918. B. and O.: Armand P. Rather, Peebles, Wis.

86337 **Yeoman's Beauty**
Sire *Yeoman's Hardwick of Hazel Hill* 32573. Dam *Skeeter* 65121.
Born April 7, 1918. B. and O.: E. P. Greer, Greer, Ohio.

86338 **Yeoman's Gay Girl**
Sire *Yeoman's Hardwick of Hazel Hill* 32573. Dam *Blossom of Farmdale* 68836.
Born April 11, 1918. B. and O.: E. P. Greer, Greer, Ohio.

86339 **Beatrice's Roxy**
Sire *Alexis of Maple Glen* 23358. Dam *Beatrice's Favorite* 53016.
Born Dec. 28, 1915. B. and O.: E. R. Rowland, King Ferry, N. Y.

86340 **Katymar**
Sire *Marva's Highbred* 29667. Dam *Katydid of the Glen* 29561.
Born Aug. 22, 1918. B. and O.: Spencer Borden, Fall River, Mass.

86341 **Jipsen of Edgerton**
Sire *Langwater Recluse* 31327. Dam *Imp. Jipsen of Les Pelleys de Bas* 69273.
Born Sept. 21, 1918. B. and O.: A. J. Pierce, Bennington, N. H.

86342 **Johnston's Daisy's Daisy**
Sire *Wexford's Glenwood Boy* 34945. Dam *Johnston's Daisy* 33552.
Born April 10, 1918. B. and O.: A. M. Smith, Lake City, Mich.

86343 **Alverda of Morningside's Sarah**
Sire *Wexford's Glenwood Boy* 34945. Dam *Alverda of Morningside* 50634.
Born April 12, 1918. B. and O.: A. M. Smith, Lake City, Mich.

86344 **Bertha's Jane of Reeder**
Sire *Wexford's Glenwood Boy* 34945. Dam *Fairy's Bertha of Reeder* 66803.
Born June 10, 1918. B. and O.: A. M. Smith, Lake City, Mich.

86345 **Gem of the Orient**
Sire *Double Eagle* 32953. Dam *Orindian Pearl* 65541.
Born April 18, 1918. B. and O.: Helendale Farms, Milwaukee, Wis.

86346 **Echo of Vesuvius**
Sire *Vesuvius* 34706. Dam *Champion's Early Echo* 65540.
Born May 2, 1918. B. and O.: Helendale Farms, Milwaukee, Wis.

86347 **Nestledown**
Sire *Vesuvius* 34706. Dam *Miss Twinkle* 49150.
Born May 9, 1918. B. and O.: Helendale Farms, Milwaukee, Wis.

86348 **Cadenza 2d**
Sire *Vesuvius* 34706. Dam *Cadenza* 59343.
Born May 21, 1918. B. and O.: Helendale Farms, Milwaukee, Wis.

86349 **Luella of Maple Grove**
Sire *Marshall's Raider of Waddington* 30271. Dam *Co-Ed of Ithaca 2d* 33558.
Born April 5, 1918. B. and O.: E. S. VanKirk, Newfield, N. Y.

86350 **Flora Dora of Jamestown**
Sire *Dexter Star* 40383. Dam *Queen Molly of Jamestown* 58306.
Born April 28, 1918 B. and O.: Aaron R. Richardson, Jamestown, R. I.

86351 **Lady Julia's Blondette**
Sire *Golddust C.* 34765. Dam *Omobono's Lady Julia* 50506.
Born April 6, 1918. B. and O.: Est. H. M. Clark, Orford, N. H.

86352 **Rose C.'s Wild Lilly**
Sire *Golddust C.* 34765. Dam *Link's Rose C.* 36003.
Born April 27, 1918. B. and O.: Est. H. M. Clark, Orford, N. H.

86353 **Lucretia Libby of Waumesit**
Sire *Lucretius of Waumesit* 40228. Dam *Libby Jean of Waumesit 2d* 39757.
Born April 6, 1918. B. and O.: R. F. & A. H. Parker, Westboro, Mass.

86354 **Joyce's Jewel**
Sire *Judy's Jewel of Elmview* 38241. Dam *Imp. Joyce des Buttes III.* 47124.
Born April 13, 1918. B. and O.: Scranton Poor District, Clarks Summit, Pa.

86355 **Sequel's Joy**
Sire *Losca's Sequel of Jericho* 38530. Dam *Tahiti* 41995.
Born Oct. 2, 1918. B. and O.: Eugene Wilcox, Bangor, Mich.

86356 **Chelidine's Avis**
Sire *Drastic of Roughwood* 31365. Dam *Chelidine of The Crest* 31135.
Born May 10, 1918. B. and O.: M. Shallow, Colebrook, N. H.

86357 **Geraldine's Evy**
Sire *Drastic of Roughwood* 31365. Dam *Geraldine of The Crest* 34439.
Born May 14, 1918. B. and O.: M. Shallow, Colebrook, N. H.

86358 **Beth's Iona**
Sire *Drastic of Roughwood* 31365. Dam *Chelidine's Beth* 67397.
Born May 20, 1918. B. and O.: M. Shallow, Colebrook, N. H.

86359 **Questa's Rose**
Sire *Meadowlea* 26508. Dam *Sonsie's Questa Bloom* 48278.
Born May 1, 1918. B. and O.: Robert Gould Shaw, 2d, Newton Center, Mass.

86360 **Giloola's Heifer**
Sire *Langwater Uncle Sam* 39158. Dam *Giloola* 16403.
Born June 30, 1918. B. and O.: Robert Gould Shaw, 2d, Newton Center, Mass.

86361 **Highland Alma**
Sire *King Alta of Browning Farm* 40062. Dam *Highland Anita* 51744.
Born May 2, 1918. B. and O.: Wilbur Hazard, Saunderstown, R. I.

86362 **Highland Ima**
Sire *King Alta of Browning Farm* 40062. Dam *Highland Ishta* 51745.
Born June 9, 1918. B. and O.: Wilbur Hazard, Saunderstown, R. I.

86363 **Polly Anna of Elk View**
Sire *Dimple Bloom 9th* 26430. Dam *Estella of Elk View* 43343.
Born April 5, 1918. B. and O.: T. D. Jones, Uniondale, Pa.

86364 **Ruby of Elk View**
Sire *Dimple Bloom 9th* 26430. Dam *Bonnessa of Elk View* 54195.
Born April 8, 1918. B. and O.: T. D. Jones, Uniondale, Pa.

86365 **Pauline of Elk View**
Sire *Dimple Bloom 9th* 26430. Dam *Edna K. of Elk View* 41133.
Born April 20, 1918. B. and O.: T. D. Jones, Uniondale, Pa.

86366 **Bonnie of Honeyville**
Sire *Queen's Dandy of Beirnetown* 34135. Dam *Elsie's Pride* 58378.
Born May 8, 1918. B. and O.: A. E. Wilcox, Mauston, Wis.

86367 **Gladys of Maple Cliff**
Sire *Glenwood of Maple Cleft* 33474. Dam *Princess Eileen of Maple Cliff* 67968.
Born May 31, 1918. B. and O.: N. W. Richards, Saint Albans, Maine.

86368 **Princess of Rose**
Sire *Imp. Golden Noble of Rose* 42207. Dam *Hero's Princess of Hawthorn* 62489.
Born April 15, 1918. B. and O.: Albert Olson, Almond, Wis.

86369 **Lalla of Rose**
Sire *Imp. Golden Noble of Rose* 42207. Dam *Lalla Boots of Fairview 3d* 69030.
Born May 2, 1918. B. and O.: Albert Olson, Almond, Wis.

86370 **Brownie of Valley Ridge**
Sire *Governor's Boy of Valley Ridge* 39670. Dam *Helene of Valley Ridge* 55258.
Born July 26, 1918. B. and O.: J. H. Wade, Cleveland, Ohio.

86371 **Flower of Valley Ridge**
Sire *Gay Boy of Valley Ridge* 39668. Dam *Carnation of Valley Ridge* 37414.
Born June 27, 1918. B. and O.: J. H. Wade, Cleveland, Ohio.

86372 **Broad Acres Dolly Dunmore**
Sire *Dunmore* 19927. Dam *Dolly of Broad Acres* 61011.
Born Feb. 1, 1918. B. and O.: Frank M. Smith, Springfield Center, N. Y.

86373 **Broad Acres Amanda Dunmore**
Sire *Dunmore* 19927. Dam *Amanda of Broad Acres* 47601.
Born March 10, 1918. B. and O.: Frank M. Smith, Springfield Center, N. Y.

86374 **Broad Acres Cherry**
Sire *King Masher 5th* 18361. Dam *Fay of Hammond* 42183.
Born May 19, 1918. B. and O.: Frank M. Smith, Springfield Center, N. Y.

86375 **Broad Acres Golden Gem**
Sire *King Masher 5th* 18361. Dam *Golden Gem's Pride of Crest View* 25709.
Born June 21, 1918. B. and O.: Frank M. Smith, Springfield Center, N. Y.

86376 **Broad Acres Freda**
Sire *King Masher 5th* 18361. Dam *Alfreda of Broad Acres* 47821.
Born July 11, 1918. B. and O.: Frank M. Smith, Springfield Center, N. Y.

86377 **Broad Acres Rosalie**
Sire *King Masher 5th* 18361. Dam *Sweet Rose of Kortright* 41417.
Born Sept. 6, 1918. B. and O.: Frank M. Smith, Springfield Center, N. Y.

86378 **Broad Acres September Morn**
Sire *Dunmore* 19927. Dam *Una of Broad Acres* 65281.
Born Sept. 7, 1918. B. and O.: Frank M. Smith, Springfield Center, N. Y.

86379 **Broad Acres Phylis**
Sire *King Masher 5th* 18361. Dam *Phillida of Maple Shade* 34933.
Born Sept. 28, 1918. B. and O.: Frank M. Smith, Springfield Center, N. Y.

86380 **Lady Verta**
Sire *Dairymaid's Glenwood of Waukesha* 32178. Dam *Quite* 63234.
Born May 24, 1918. B. and O.: Levi Ressler, Jr., Nappanee, Ind.

86381 **Amiable of Oakland**
Sire *Companion's Hambro* 32624. Dam *Amiable of Prospect* 57368.
Born April 12, 1918. B. and O.: Wilbur M. Becker, Fort Atkinson, Wis.

86382 **Nora Layman**
Sire *Layman* 19738. Dam *Nettie of Ethel Lake* 49882.
Born April 18, 1916. B. and O.: Herman Grefe, Ottertail, Minn.

86383 **Sequel's Sweet Marie**
Sire *Imp. Dinah's Sequel* 17607. Dam *Maree of Leetonia* 28189.
Born Oct. 20, 1915. B. and O.: H. C. Cope, Leetonia, Ohio.

86384 **Sequel's Flossie**
Sire *Imp. Dinah's Sequel* 17607. Dam *Sadie of Fairview* 34812.
Born June 18, 1916. B.: J. S. Cope, Leetonia, Ohio. O.: H. C. Cope, Leetonia, Ohio.

86385 **Sequel's Rosy of Maple Grove**
Sire *Imp. Dinah's Sequel* 17607. Dam *Mat of Fairview* 30744.
Born July 31, 1916. B.: J. S. Cope, Leetonia, Ohio. O.: H. C. Cope, Leetonia, Ohio.

86386 **King's Thelma**
Sire *King's Itchen King* 24661. Dam *Pearl of Maple Grove* 28190.
Born March 7, 1917. B. and O.: H. C. Cope, Leetonia, Ohio.

86387 **King's Margaret**
Sire *King's Itchen King* 24661. Dam *Bernice of Maple Grove* 48739.
Born April 16, 1917. B. and O.: H. C. Cope, Leetonia, Ohio.

86388 **King's Hazel**
Sire *King's Itchen King* 24661. Dam *Effie of Maple Grove* 48738.
Born May 17, 1917. B. and O.: H. C. Cope, Leetonia, Ohio.

86389 **King's Dorothy**
Sire *King's Itchen King* 24661. Dam *Mat of Fairview* 30744.
Born June 17, 1917. B. and O.: H. C. Cope, Leetonia, Ohio.

86390 **King's Lena Jane**
Sire *King's Itchen King* 24661. Dam *Lena's Beauty* 62326.
Born July 11, 1917. B. and O.: H. C. Cope, Leetonia, Ohio.

86391 **Yeksahurst Dolly**
Sire *Benjamin of Yeksahurst* 37351. Dam *Patti's Ada* 70913.
Born April 12, 1918. B. and O.: A. O. Oleson, Livingston, Wis.

86392 **Moose Valley Fawn**
Sire *Golden Secret of Wyndham* 24846. Dam *Rose of Shoshone* 59746.
Born July 28, 1918. B. and O.: Theo. Hollister, Duluth, Minn.

86393 **Moose Valley Joy**
Sire *Golden Secret of Wyndham* 24846. Dam *Imp. Joyce des Buttes II.* 44575.
Born July 29, 1918. B. and O.: Theo. Hollister, Duluth, Minn.

86394 **Moose Valley Delia**
Sire *Golden Secret of Wyndham* 24846. Dam *Rosalie McQueen of Woodend* 27980.
Born Aug. 10, 1918. B. and O.: Theo. Hollister, Duluth, Minn.

86395 **Moose Valley Nancy**
Sire *Golden Secret of Wyndham* 24846. Dam *Imp. Governs Nancy* 44534.
Born Aug. 10, 1918. B. and O.: Theo. Hollister, Duluth, Minn.

86396 **Rosy of the Ridge**
Sire *Prince of Willow Brook Farms* 22133. Dam *Imp. Rosy II. of the Coudré* 50330.
Born May 26, 1918. B. and O.: William McCarthy, Limeridge, Wis.

86397 **La Croute of Meadowbrook 3d**
Sire *Imp. Diamond of the Tertre* 24878. Dam *La Croute of Meadowbrook* 54537.
Born April 11, 1918. B. and O.: R. V. Lindabury, Bernardsville, N. J.

86398 **Fashion's Lily**
Sire *Imp. Diamond of the Tertre* 24878. Dam *Fashion's Favorite 2d* 41373.
Born May 21, 1918. B. and O.: R. V. Lindabury, Bernardsville, N. J.

86399 **Pacific's May Queen**
Sire *Isabella's May King of the Pacific* 30775. Dam *Glenwood Queen of the Pacific* 53327.
Born April 13, 1918. B. and O.: C. S. Rasmussen, Loleta, Cal.

86400 **Kate of East View Farm**
Sire *Grassland Reginald* 41697. Dam *Ruth's Alice* 46849.
Born Feb. 26, 1918. B. and O.: W. E. Robinson, Parkers Landing, Pa.

86401 **Ellen of Gerhartz Brothers' Farm**
Sire *Vanity's King of Oak Lawn* 27615. Dam *Alma of Edgemont* 25865.
Born June 15, 1918. B.: John Gerhartz, Chilton, Wis. O.: Gerhartz Bros., Chilton, Wis.

86402 **Ora Gail F. of Meadowbrook Farm**
Sire *Cardinal of Paxtang* 25215. Dam *Priscilla of New Castle* 29436.
Born Feb. 12, 1918. B. and O.: Boyd Freas, Berwick, Pa.

86403 **Minuet of Linden Lodge**
Sire *Glenwood's Echo* 23104. Dam *Jeannette of Linden Lodge* 78304.
Born May 24, 1918. B. and O.: John P. Scheuring, Greenwood, Wis.

86404 **Roxie of Butler**
Sire *Golden Rose's Raymond* 33086. Dam *Sukine of Jefferson* 35921.
Born July 14, 1918. Twin with cow No. 86405. B. and O.: C. F. Stepp, Butler, Pa.

86405 **Cinderella of Butler**
Sire *Golden Rose's Raymond* 33086. Dam *Sukine of Jefferson* 35921.
Born July 14, 1918. Twin with cow No. 86404. B. and O.: C. F. Stepp, Butler, Pa.

86406 **Maggie Broadford of Linwood**
Sire *Minette's May King of A. D. F.* 36617. Dam *Broadford's Flossy of Clinton* 51691.
Born March 6, 1918. B. and O.: J. Dwight Dean, Fredericktown, Ohio.

86407 **Over The Top Queen**
Sire *Arcadia Gipsy King* 22638. Dam *Christina of Elmlawn Farms* 45180.
Born May 3, 1918. B. and O.: J. Mark Julian, Solon, Maine.

86408 **Red Rover's Virginia**
Sire *Red Rover of Burkeville* 42292. Dam *Viviane's Edgewood Beauty* 70475.
Born May 5, 1918. B. and O.: C. A. Groome, Greensboro, N. C.

86409 **Miss Joy's Pride**
Sire *Red Rover of Burkeville* 42292. Dam *Miss Joy* 64539.
Born May 16, 1918. B. and O.: C. A. Groome, Greensboro, N. C.

86410 **Golden Lad's Margaret**
Sire *King Don Bernardo* 42604. Dam *Golden Lad's Dame* 43855.
Born June 12, 1918. B.: C. E. Ebert, Winston-Salem, N. C. O.: C. A. Groome, Greensboro, N. C.

86331 **Crystal of Walnut Hill Farm**
Sire *Crystal Hillside* 37951. Dam *Westmoreland Queen* 46228.
Born April 21, 1918. B. and O.: C. R. Gilman, Waukesha, Wis.

86332 **Mobell of Maple Lawn**
Sire *Mogul of Haddon* 28228. Dam *Bellma's Maid 5th* 63271.
Born Nov. 16, 1917. B. and O.: Thomas Briggs, Newtown, Pa.

86333 **Kenwood's Cherub's Prince's Caroline**
Sire *Cherub's Prince* 41543. Dam *Citron of the Prairie* 66393.
Born Sept. 5, 1918. B.: W. W. Marsh, Waterloo, Iowa. O.: C. D. Ordway, Burlington, Vt.

86334 **Octagon's Queen of the May**
Sire *Lamont's Blucher* 38146. Dam *Nellie's Sequel's Shine* 37872.
Born May 17, 1918. B. and O.: Edward P. Mattice & Son, Middleburg, N. Y.

86335 **Lady M. of Welliversville**
Sire *Masher Cosy* 39764. Dam *Lady Longwick of Edgemont* 46874.
Born April 9, 1918. B. and O.: J. Frank Kline, Bloomsburg, Pa.

86336 **Fair Oaks Cinderella**
Sire *Fair Oaks Aristocrat* 43388. Dam *Lelah Bell* 16845.
Born April 22, 1918. B. and O.: Armand P. Rather, Peebles, Wis.

86337 **Yeoman's Beauty**
Sire *Yeoman's Hardwick of Hazel Hill* 32573. Dam *Skeeter* 65121.
Born April 7, 1918. B. and O.: E. P. Greer, Greer, Ohio.

86338 **Yeoman's Gay Girl**
Sire *Yeoman's Hardwick of Hazel Hill* 32573. Dam *Blossom of Farmdale* 68836.
Born April 11, 1918. B. and O.: E. P. Greer, Greer, Ohio.

86339 **Beatrice's Roxy**
Sire *Alexis of Maple Glen* 23358. Dam *Beatrice's Favorite* 53016.
Born Dec. 28, 1915. B. and O.: E. R. Rowland, King Ferry, N. Y.

86340 **Katymar**
Sire *Marva's Highbred* 29667. Dam *Katydid of the Glen* 29561.
Born Aug. 22, 1918. B. and O.: Spencer Borden, Fall River, Mass.

86341 **Jipsen of Edgerton**
Sire *Langwater Recluse* 31327. Dam *Imp. Jipsen of Les Pelleys de Bas* 69273.
Born Sept. 21, 1918. B. and O.: A. J. Pierce, Bennington, N. H.

86342 **Johnston's Daisy's Daisy**
Sire *Wexford's Glenwood Boy* 34945. Dam *Johnston's Daisy* 33552.
Born April 10, 1918. B. and O.: A. M. Smith, Lake City, Mich.

86343 **Alverda of Morningside's Sarah**
Sire *Wexford's Glenwood Boy* 34945. Dam *Alverda of Morningside* 50634.
Born April 12, 1918. B. and O.: A. M. Smith, Lake City, Mich.

86344 **Bertha's Jane of Reeder**
Sire *Wexford's Glenwood Boy* 34945. Dam *Fairy's Bertha of Reeder* 66803.
Born June 10, 1918. B. and O.: A. M. Smith, Lake City, Mich.

86345 **Gem of the Orient**
Sire *Double Eagle* 32953. Dam *Orindian Pearl* 65541.
Born April 18, 1918. B. and O.: Helendale Farms, Milwaukee, Wis.

86346 **Echo of Vesuvius**
Sire *Vesuvius* 34706. Dam *Champion's Early Echo* 65540.
Born May 2, 1918. B. and O.: Helendale Farms, Milwaukee, Wis.

86347 **Nestledown**
Sire *Vesuvius* 34706. Dam *Miss Twinkle* 49150.
Born May 9, 1918. B. and O.: Helendale Farms, Milwaukee, Wis.

86348 **Cadenza 2d**
Sire *Vesuvius* 34706. Dam *Cadenza* 59343.
Born May 21, 1918. B. and O.: Helendale Farms, Milwaukee, Wis.

86349 **Luella of Maple Grove**
Sire *Marshall's Raider of Waddington* 30271. Dam *Co-Ed of Ithaca 2d* 33558.
Born April 5, 1918. B. and O.: E. S. VanKirk, Newfield, N. Y.

86350 **Flora Dora of Jamestown**
Sire *Dexter Star* 40383. Dam *Queen Molly of Jamestown* 58306.
Born April 28, 1918 B. and O.: Aaron R. Richardson, Jamestown, R. I.

86351 **Lady Julia's Blondette**
Sire *Golddust C.* 34765. Dam *Omobono's Lady Julia* 50506.
Born April 6, 1918. B. and O.: Est. H. M. Clark, Orford, N. H.

86352 **Rose C.'s Wild Lilly**
Sire *Golddust C.* 34765. Dam *Link's Rose C.* 36003.
Born April 27, 1918. B. and O.: Est. H. M. Clark, Orford, N. H.

86353 **Lucretia Libby of Waumesit**
Sire *Lucretius of Waumesit* 40228. Dam *Libby Jean of Waumesit 2d* 39757.
Born April 6, 1918. B. and O.: R. F. & A. H. Parker, Westboro, Mass.

86354 **Joyce's Jewel**
Sire *Judy's Jewel of Elmview* 38241. Dam *Imp. Joyce des Buttes III.* 47124.
Born April 13, 1918. B. and O.: Scranton Poor District, Clarks Summit, Pa.

86355 **Sequel's Joy**
Sire *Losca's Sequel of Jericho* 38530. Dam *Tahiti* 41995.
Born Oct. 2, 1918. B. and O.: Eugene Wilcox, Bangor, Mich.

86356 **Chelidine's Avis**
Sire *Drastic of Roughwood* 31365. Dam *Chelidine of The Crest* 31135.
Born May 10, 1918. B. and O.: M. Shallow, Colebrook, N. H.

86357 **Geraldine's Evy**
Sire *Drastic of Roughwood* 31365. Dam *Geraldine of The Crest* 34439.
Born May 14, 1918. B. and O.: M. Shallow, Colebrook, N. H.

86358 **Beth's Iona**
Sire *Drastic of Roughwood* 31365. Dam *Chelidine's Beth* 67397.
Born May 20, 1918. B. and O.: M. Shallow, Colebrook, N. H.

86359 **Questa's Rose**
Sire *Meadowlea* 26508. Dam *Sonsie's Questa Bloom* 48278.
Born May 1, 1918. B. and O.: Robert Gould Shaw, 2d, Newton Center, Mass.

86360 **Giloola's Heifer**
Sire *Langwater Uncle Sam* 39158. Dam *Giloola* 16403.
Born June 30, 1918. B. and O.: Robert Gould Shaw, 2d, Newton Center, Mass.

86361 **Highland Alma**
Sire *King Alta of Browning Farm* 40062. Dam *Highland Anita* 51744.
Born May 2, 1918. B. and O.: Wilbur Hazard, Saunderstown, R. I.

86362 **Highland Ima**
Sire *King Alta of Browning Farm* 40062. Dam *Highland Ishta* 51745.
Born June 9, 1918. B. and O.: Wilbur Hazard, Saunderstown, R. I.

86363 **Polly Anna of Elk View**
Sire *Dimple Bloom 9th* 26430. Dam *Estella of Elk View* 43343.
Born April 5, 1918. B. and O.: T. D. Jones, Uniondale, Pa.

86364 **Ruby of Elk View**
Sire *Dimple Bloom 9th* 26430. Dam *Bonnessa of Elk View* 54195.
Born April 8, 1918. B. and O.: T. D. Jones, Uniondale, Pa.

86365 **Pauline of Elk View**
Sire *Dimple Bloom 9th* 26430 Dam *Edna K. of Elk View* 41133.
Born April 20, 1918. B. and O.: T. D. Jones, Uniondale, Pa.

86366 **Bonnie of Honeyville**
Sire *Queen's Dandy of Beirnetown* 34135. Dam *Elsie's Pride* 58378.
Born May 8, 1918. B. and O.: A. E. Wilcox, Mauston, Wis.

86367 **Gladys of Maple Cliff**
Sire *Glenwood of Maple Cleft* 33474. Dam *Princess Eileen of Maple Cliff* 67968.
Born May 31, 1918. B. and O.: N. W. Richards, Saint Albans, Maine.

86368 **Princess of Rose**
Sire *Imp. Golden Noble of Rose* 42207. Dam *Hero's Princess of Hawthorn* 62489.
Born April 15, 1918. B. and O.: Albert Olson, Almond, Wis.

86369 **Lalla of Rose**
Sire *Imp. Golden Noble of Rose* 42207. Dam *Lalla Boots of Fairview 2d* 69030.
Born May 2, 1918. B. and O.: Albert Olson, Almond, Wis.

86370 **Brownie of Valley Ridge**
Sire *Governor's Boy of Valley Ridge* 39670. Dam *Helene of Valley Ridge* 55258.
Born July 26, 1918. B. and O.: J. H. Wade, Cleveland, Ohio.

86371 **Flower of Valley Ridge**
Sire *Gay Boy of Valley Ridge* 39668. Dam *Carnation of Valley Ridge* 37414.
Born June 27, 1918. B. and O.: J. H. Wade, Cleveland, Ohio.

86372 **Broad Acres Dolly Dunmore**
Sire *Dunmore* 19927. Dam *Dolly of Broad Acres* 61011.
Born Feb. 1, 1918. B. and O.: Frank M. Smith, Springfield Center, N. Y.

86373 **Broad Acres Amanda Dunmore**
Sire *Dunmore* 19927. Dam *Amanda of Broad Acres* 47601.
Born March 10, 1918. B. and O.: Frank M. Smith, Springfield Center, N. Y.

86374 **Broad Acres Cherry**
Sire *King Masher 5th* 18361. Dam *Fay of Hammond* 42183.
Born May 19, 1918. B. and O.: Frank M. Smith, Springfield Center, N. Y.

86375 **Broad Acres Golden Gem**
Sire *King Masher 5th* 18361. Dam *Golden Gem's Pride of Crest View* 25709.
Born June 21, 1918. B. and O.: Frank M. Smith, Springfield Center, N. Y.

86376 **Broad Acres Freda**
Sire *King Masher 5th* 18361. Dam *Alfreda of Broad Acres* 47821.
Born July 11, 1918. B. and O.: Frank M. Smith, Springfield Center, N. Y.

86377 **Broad Acres Rosalie**
Sire *King Masher 5th* 18361. Dam *Sweet Rose of Kortright* 41417.
Born Sept. 6, 1918. B. and O.: Frank M. Smith, Springfield Center, N. Y.

86378 **Broad Acres September Morn**
Sire *Dunmore* 19927. Dam *Una of Broad Acres* 65281.
Born Sept. 7, 1918. B. and O.: Frank M. Smith, Springfield Center, N. Y.

86379 **Broad Acres Phylis**
Sire *King Masher 5th* 18361. Dam *Phillida of Maple Shade* 34933.
Born Sept. 28, 1918. B. and O.: Frank M. Smith, Springfield Center, N. Y.

86380 **Lady Verta**
Sire *Dairymaid's Glenwood of Waukesha* 32178. Dam *Quite* 63234.
Born May 24, 1918. B. and O.: Levi Ressler, Jr., Nappanee, Ind.

86381 **Amiable of Oakland**
Sire *Companion's Hambro* 32624. Dam *Amiable of Prospect* 57368.
Born April 12, 1918. B. and O.: Wilbur M. Becker, Fort Atkinson, Wis.

86382 **Nora Layman**
Sire *Layman* 19738. Dam *Nettie of Ethel Lake* 49882.
Born April 18, 1916. B. and O.: Herman Grefe, Ottertail, Minn.

86383 **Sequel's Sweet Marie**
Sire *Imp. Dinah's Sequel* 17607. Dam *Maree of Leetonia* 28189.
Born Oct. 20, 1915. B. and O.: H. C. Cope, Leetonia, Ohio.

86384 **Sequel's Flossie**
Sire *Imp. Dinah's Sequel* 17607. Dam *Sadie of Fairview* 34812.
Born June 18, 1916. B.: J. S. Cope, Leetonia, Ohio. O.: H. C. Cope, Leetonia, Ohio.

86385 **Sequel's Rosy of Maple Grove**
Sire *Imp. Dinah's Sequel* 17607. Dam *Mat of Fairview* 30744.
Born July 31, 1916. B.: J. S. Cope, Leetonia, Ohio. O.: H. C. Cope, Leetonia, Ohio.

86386 **King's Thelma**
Sire *King's Itchen King* 24661. Dam *Pearl of Maple Grove* 28190.
Born March 7, 1917. B. and O.: H. C. Cope, Leetonia, Ohio.

86387 **King's Margaret**
Sire *King's Itchen King* 24661. Dam *Bernice of Maple Grove* 48739.
Born April 16, 1917. B. and O.: H. C. Cope, Leetonia, Ohio.

86388 **King's Hazel**
Sire *King's Itchen King* 24661. Dam *Effie of Maple Grove* 48738.
Born May 17, 1917. B. and O.: H. C. Cope, Leetonia, Ohio.

86389 **King's Dorothy**
Sire *King's Itchen King* 24661. Dam *Mat of Fairview* 30744.
Born June 17, 1917. B. and O.: H. C. Cope, Leetonia, Ohio.

86390 **King's Lena Jane**
Sire *King's Itchen King* 24661. Dam *Lena's Beauty* 62326.
Born July 11, 1917. B. and O.: H. C. Cope, Leetonia, Ohio.

86391 **Yeksahurst Dolly**
Sire *Benjamin of Yeksahurst* 37351. Dam *Patti's Ada* 70913.
Born April 12, 1918. B. and O.: A. O. Oleson, Livingston, Wis.

86392 **Moose Valley Fawn**
Sire *Golden Secret of Wyndham* 24846. Dam *Rose of Shoshone* 59746.
Born July 28, 1918. B. and O.: Theo. Hollister, Duluth, Minn.

86393 **Moose Valley Joy**
Sire *Golden Secret of Wyndham* 24846. Dam *Imp. Joyce des Buttes II.* 44575.
Born July 29, 1918. B. and O.: Theo. Hollister, Duluth, Minn.

86394 **Moose Valley Delia**
Sire *Golden Secret of Wyndham* 24846. Dam *Rosalie McQueen of Woodend* 27980.
Born Aug. 10, 1918. B. and O.: Theo. Hollister, Duluth, Minn.

86395 **Moose Valley Nancy**
Sire *Golden Secret of Wyndham* 24846. Dam *Imp. Governs Nancy* 44534.
Born Aug. 10, 1918. B. and O.: Theo. Hollister, Duluth, Minn.

86396 **Rosy of the Ridge**
Sire *Prince of Willow Brook Farms* 22133. Dam *Imp. Rosy II. of the Coudré* 50330.
Born May 26, 1918. B. and O.: William McCarthy, Limeridge, Wis.

86397 **La Croute of Meadowbrook 3d**
Sire *Imp. Diamond of the Tertre* 24878. Dam *La Croute of Meadowbrook* 54537.
Born April 11, 1918. B. and O.: R. V. Lindabury, Bernardsville, N. J.

86398 **Fashion's Lily**
Sire *Imp. Diamond of the Tertre* 24878. Dam *Fashion's Favorite 2d* 41373.
Born May 21, 1918. B. and O.: R. V. Lindabury, Bernardsville, N. J.

86399 **Pacific's May Queen**
Sire *Isabella's May King of the Pacific* 30775. Dam *Glenwood Queen of the Pacific* 53327.
Born April 13, 1918. B. and O.: C. S. Rasmussen, Loleta, Cal.

86400 **Kate of East View Farm**
Sire *Grassland Reginald* 41697. Dam *Ruth's Alice* 46849.
Born Feb. 26, 1918. B. and O.: W. E. Robinson, Parkers Landing, Pa.

86401 **Ellen of Gerhartz Brothers' Farm**
Sire *Vanity's King of Oak Lawn* 27615. Dam *Alma of Edgemont* 25865.
Born June 15, 1918. B.: John Gerhartz, Chilton, Wis. O.: Gerhartz Bros., Chilton, Wis.

86402 **Ora Gail F. of Meadowbrook Farm**
Sire *Cardinal of Paxtang* 25215. Dam *Priscilla of New Castle* 29436.
Born Feb. 12, 1918. B. and O.: Boyd Freas, Berwick, Pa.

86403 **Minuet of Linden Lodge**
Sire *Glenwood's Echo* 23104. Dam *Jeannette of Linden Lodge* 78304.
Born May 24, 1918. B. and O.: John P. Scheuring, Greenwood, Wis.

86404 **Roxie of Butler**
Sire *Golden Rose's Raymond* 33086. Dam *Sukine of Jefferson* 35921.
Born July 14, 1918. Twin with cow No. 86405. B. and O.: C. F. Stepp, Butler, Pa.

86405 **Cinderella of Butler**
Sire *Golden Rose's Raymond* 33086. Dam *Sukine of Jefferson* 35921.
Born July 14, 1918. Twin with cow No. 86404. B. and O.: C. F. Stepp, Butler, Pa.

86406 **Maggie Broadford of Linwood**
Sire *Minette's May King of A. D. F.* 36617. Dam *Broadford's Flossy of Clinton* 51691.
Born March 6, 1918. B. and O.: J. Dwight Dean, Fredericktown, Ohio.

86407 **Over The Top Queen**
Sire *Arcadia Gipsy King* 22638. Dam *Christina of Elmlawn Farms* 45180.
Born May 3, 1918. B. and O.: J. Mark Julian, Solon, Maine.

86408 **Red Rover's Virginia**
Sire *Red Rover of Burkeville* 42292. Dam *Viviane's Edgewood Beauty* 70475.
Born May 5, 1918. B. and O.: C. A. Groome, Greensboro, N. C.

86409 **Miss Joy's Pride**
Sire *Red Rover of Burkeville* 42292. Dam *Miss Joy* 64539.
Born May 16, 1918. B. and O.: C. A. Groome, Greensboro, N. C.

86410 **Golden Lad's Margaret**
Sire *King Don Bernardo* 42604. Dam *Golden Lad's Dame* 43855.
Born June 12, 1918. B.: C. E. Ebert, Winston-Salem, N. C. O.: C. A. Groome, Greensboro, N. C.

86411 **Martha Washington of Pigeon Creek**
Sire *Royal of Pigeon Creek* 36982. Dam *Bess of Pigeon Creek* 56005.
Born Feb. 22, 1918. B. and O.: T. A. Hetherington, Bentleyville, Pa.

86412 **Rose's Amy Y.**
Sire *Jeff's Chief* 18606. Dam *Southside Rose* 65813.
Born April 14, 1918. B. and O.: W. F. Young, Sherwood, Oregon.

86413 **Mary of Rosedale**
Sire *Prince of Delhi* 32215. Dam *Valentine of Rose Dale* 64023.
Born Feb. 22, 1918. B. and O.: Emery S. Howard, Bouckville, N. Y.

86414 **Grace of Elmwood**
Sire *Elaine's Tamworth* 32796. Dam *Theresa's Materna* 41799.
Born March 25, 1918. B. and O.: Walter C. Gerhardt, Neillsville, Wis.

86415 **Celia of Cecil**
Sire *Green Meadow Golden Prince* 41823. Dam *Adaline of Oakwood* 54049.
Born April 10, 1918. B. and O.: D. L. McConnell, Canonsburg, Pa.

86416 **May Laurel's Clara**
Sire *Duke Orsino of Clara Cooper Farms* 38565. Dam *Deasie's May Laurel* 66208.
Born May 9, 1918. B. and O.: Wayne A. Munn, Janesville, Wis.

86417 **Doe's Fanny Sequel**
Sire *Imp. Fanny's Sequel* 19563. Dam *Doe* 59388.
Born June 23, 1918. B. and O.: Wayne A. Munn, Janesville, Wis.

86418 **Lilly Queen's Dairymaid of Elm Grove**
Sire *Billy B. of Mapledale* 34571. Dam *Lilly Queen of Oak Dale Farm* 66231.
Born March 12, 1918. B. and O.: S. C. Stemen, Ohio City, Ohio.

86419 **Charter's Fillpail of Fritzlyn**
Sire *Florham Charter* 37852. Dam *Frank's Fillpail of Fritzlyn* 58650.
Born Aug. 5, 1918. B. and O.: William F. Fretz, Pipersville, Pa.

86420 **Miss Bessie of Sunnyside**
Sire *Glenwood Grenwode* 36845. Dam *Arline of Cherry Hill Farm* 48261.
Born March 31, 1918. B. and O.: Lewis Larson, Amherst Junction, Wis.

86421 **Nellie May of Sunnyside**
Sire *Glenwood Grenwode* 36845. Dam *Ione of Cherry Hill Farm* 48262.
Born April 30, 1918. B. and O.: Lewis Larson, Amherst Junction, Wis.

86422 **Randot Flop**
Sire *Ranger of Westwood* 40216. Dam *Flam of Cox Farms* 56412.
Born March 1, 1918. B. and O.: Louis S. Cox, Lawrence, Mass.

86423 **Pearl Lassie**
Sire *King George of Apple Ridge Farm* 35626. Dam *Queen's Lassie of Somerset* 63927.
Born March 16, 1918. B. and O.: Charles T. Wheeler, Wapakoneta, Ohio.

86424 **Crocus of Lone Oak**
Sire *Governor Beverly* 33302. Dam *Lady Buttercup of Indian Hill* 40334.
Born March 14, 1918. B. and O.: Paris R. Miller, Massillon, Ohio.

86425 **Dawn of Rixter**
Sire *Masher's Sequel's Rixter* 26686. Dam *Meg of Fairview* 45420.
Born April 15, 1918. B. and O.: W. B. Witters, Saint Albans, Vt.

86426 **Sylvia Marie**
Sire *Hector of Granite Hill Farm* 30493. Dam *Count's Miss Dot's Lassie* 56061.
Born May 16, 1918. B. and O.: R. V. Toothaker, Dryden, Maine.

86427 **Princess Belle Marie of Arrogan**
Sire *Governor Itchen of Chilmark* 29255. Dam *Glenwood's Belle of Vlaumans Kill* 42402.
Born April 12, 1918. B. and O.: Ira Smith, Slingerlands, N. Y.

86428 **Belma Masher**
Sire *Suntuck's Masher's Sequel* 26182. Dam *Belma of Kaolin* 56501.
Born March 8, 1918. B. and O.: Kaolin Farm Co., Merrimack, N. H.

86429 **Lady G.**
Sire *Suntuck's Masher's Sequel* 26182. Dam *Lady Grée of Kaolin* 56311.
Born March 12, 1918. B. and O.: Kaolin Farm Co., Merrimack, N. H.

86430 **Flora Masher**
Sire *Suntuck's Masher's Sequel* 26182. Dam *Chloe of Kaolin* 49663.
Born March 13, 1918. B. and O.: Kaolin Farm Co., Merrimack, N. H.

86431 **Dales Uneda of Mara Alva**
Sire *Bernice's King* 44907. Dam *Cook's Queen* 58800.
Born April 10, 1918. B.: David Keir, Nutwood, Ohio. O.: D. S. McElrath, Hartford, Ohio.

86432 **Miss Vesta of Edgewater**
Sire *Reuben of Edgewater* 31786. Dam *Vesta of Esker View* 49167.
Born March 3, 1918. B. and O.: F. G. Benham, Canandaigua, N. Y.

86433 **Milk Maid of Edgewater**
Sire *B. G. of Edgewater* 22031. Dam *Holden's Milkmaid* 48494.
Born March 15, 1918. B. and O.: F. G. Benham, Canandaigua, N. Y.

86434 **Pride Home Beauty**
Sire *Rockingham of Elkview* 26296. Dam *Nina Elfleda* 52735.
Born Oct. 9, 1917. B. and O.: J. Will Mayes, Howard, Pa.

86435 **Pride Home Bettina**
Sire *Jeannette's Stranford of Pinehurst* 15027. Dam *Bettina of Guernsey Hill* 51631.
Born Dec. 28, 1917. B.: S. P. Boles, Colliers, W. Va. O.: J. Will Mayes, Howard, Pa.

86436 **Pride Home Eva**
Sire *Glen of Norwood* 32413. Dam *Eva of Cherry Dale* 56006.
Born July 11, 1918. B.: R. E. Zook, Belleville, Pa. O.: J. Will Mayes, Howard, Pa.

86437 **Pride Home Lillian**
Sire *Primal of Maplehurst* 39489. Dam *Lillian of Grampian* 53079.
Born July 14, 1918. B.: William T. Thorp, Grampian, Pa. O.: J. Will Mayes, Howard, Pa.

86438 **Pride Home Jessie**
Sire *Jeannette's Stranford of Pinehurst* 15027. Dam *Jessie Ramona 2d* 27017.
Born July 16, 1918. B.: S. P. Boles, Colliers, W. Va. O.: J. Will Mayes, Howard, Pa.

86439 **Benita of Gladway**
Sire *Loyal Julian of Island Farm* 29263. Dam *American's Nita Martin* 57712.
Born March 12, 1918. B.: Curtis & Knilans, Fort Atkinson, Wis. O.: Henry Allenstein, Lamont, Iowa.

86440 **Maggie of Chippewa**
Sire *Stranford's Glenwood of Pinehurst 6th* 16484. Dam *Magnolia of Chippewa* 44353.
Born Feb. 28, 1918. B. and O.: L. P. Martiny, Chippewa Falls, Wis.

86441 **Stranford's Beauty of Chippewa**
Sire *Stranford's Glenwood of Pinehurst 6th* 16484. Dam *Shioc's Beauty of Chippewa* 49668.
Born March 2, 1918. B. and O.: L. P. Martiny, Chippewa Falls, Wis.

86442 **Stranford's Lady of Chippewa**
Sire *Stranford's Glenwood of Pinehurst 6th* 16484. Dam *Verena Martin* 27772.
Born March 2, 1918. B. and O.: L. P. Martiny, Chippewa Falls, Wis.

86443 **Glenwood Arba of Chippewa**
Sire *Stranford's Glenwood of Pinehurst 6th* 16484. Dam *Arba of Chippewa* 44356.
Born March 12, 1918. B. and O.: L. P. Martiny, Chippewa Falls, Wis.

86444 **Stranford's Vernie of Chippewa**
Sire *Stranford's Glenwood of Pinehurst 6th* 16484. Dam *Verena of Chippewa* 53417.
Born April 16, 1918. B. and O.: L. P. Martiny, Chippewa Falls, Wis.

86445 **Dimple of Meadow Lawn**
Sire *Governor Strongheart of Woodend* 29778. Dam *Rosanatte's Buttercup* 61450.
Born April 25, 1918. B. and O.: Frank Koenen, Kasota, Minn.

86446 **Gertrude of Yankers**
Sire *Nicholas of Somerset* 28955. Dam *Phoebe of Franklin Farms* 54705.
Born May 17, 1918. B. and O.: Franklin Murphy, Mendham, N. J.

86447 **Lady Kempleton**
Sire *Imp. Prince William of Franklin Farms* 31251. Dam *Imp. Margaret of Franklin Farms* 54703.
Born June 22, 1918. B. and O.: Franklin Murphy, Mendham, N. J.

86448 **Belle's Lorna**
Sire *Barbi's Mediator* 30582. Dam *Belle of Hamilton* 56415.
Born May 27, 1918. B. and O.: Edward Young, West Salem, Wis.

86449 **Fairview Mollie**
Sire *Barbi's Mediator* 30582. Dam *Hilo of Whitehall* 19802.
Born June 16, 1918. B. and O.: Edward Young, West Salem, Wis.

86450 **Blossom of Pine Grove**
Sire *Pride McQueen* 14619. Dam *Bessy of Ethel Lake* 41712.
Born Oct. 20, 1915. Twin with cow No. 86451. B. and O.: H. D. Luhning, Ottertail, Minn.

86451 **Bessy of Pine Grove**
Sire *Pride McQueen* 14619. Dam *Bessy of Ethel Lake* 41712.
Born Oct. 20, 1915. Twin with cow No. 86450. B. and O.: H. D. Luhning, Ottertail, Minn.

86452 **Brilliant Lassie**
Sire *Lord Methuen* 39442. Dam *Imp. Trequean Beauty* 44557.
Born Sept. 27, 1918. B. and O.: C. H. Tenney, Methuen, Mass.

86453 **Royal's Phrosa of Linwood**
Sire *Langwater Royal 11th* 27581. Dam *Phrosa of Linwood* 50188.
Born April 15, 1918. B. and O.: T. S. Irwin, Atglen, Pa.

86454 **Darling of Linwood**
Sire *Dairymaid's Glenwood of Pinehurst 3d* 26948. Dam *Imp. Amy of Linwood* 52608.
Born April 19, 1918. B. and O.: Homer F. Rundell, Livingston, Wis.

86455 **Jane of Watch Hill**
Sire *May King of Watch Hill* 47785. Dam *Imp. Christine's Fancy II.* 68703.
Born Aug. 8, 1918. B. and O.: Crosby Gaige, Peekskill, N. Y.

86456 **Princess Pat of Watch Hill**
Sire *May King of Watch Hill* 47785. Dam *Imp. Lily des Blancs Bois* 68694.
Born Aug. 29, 1918. B. and O.: Crosby Gaige, Peekskill, N. Y.

86457 **Bell of Cedar Knoll**
Sire *Falco's Delight* 36563. Dam *Champion's Venus* 56845.
Born May 15, 1918. B. and O.: H. & H. Lurvey, Dousman, Wis.

86458 **Paget's Tidy's Secret of Homestead**
Sire *Pencoyd's Golden May Secret* 39626. Dam *Paget's Tidy* 55115.
Born April 8, 1918. B. and O.: W. G. Jamison, Appleton, Wis.

86459 **Lyda Jay of Homestead**
Sire *Pencoyd's Golden May Secret* 39626. Dam *Lyda of Homestead* 37184.
Born April 29, 1918. B. and O.: W. G. Jamison & Sons, Appleton, Wis.

86460 **Lady Jay of Homestead**
Sire *Pencoyd's Golden May Secret* 39626. Dam *Lady of Homestead* 42034.
Born May 12, 1918. B. and O.: W. G. Jamison & Sons, Appleton, Wis.

86461 **Her Ladyship**
Sire *Tulip's Monarch* 29331. Dam *Dolly A. of Seneca* 36890.
Born May 13, 1918. B. and O.: A. Heyward McAlpin, Convent, N. J.

86462 **Pet's Flora of Bon Ayre**
Sire *Mixter Yeoman of Bon Ayre* 37116. Dam *Pet's Flora of Meadow Brook* 46319.
Born April 15, 1918. B. and O.: Frank E. Cooley, Holt, Mich.

86463 **Miss Clara Rose of Pine Hill**
Sire *Deasie's May Rose of Allenwood* 33278. Dam *Clara of Elmwood* 66846.
Born April 19, 1918. B. and O.: E. A. Black & Sons, Howard City, Mich.

86464 **Maxine of Woodside Hall**
Sire *Max of Wasteland* 29670. Dam *Manoa's Butterwitch* 34611.
Born July 4, 1918. B. and O.: Simon L. Downey, Williamsport, Md.

86465 **Lucinda Chiquite**
Sire *Navarino's King of Maplewood* 40726. Dam *Lady of Silverheels* 38403.
Born April 23, 1918. B. and O.: D. B. Weston, Mission, Texas.

86466 **Heatherbell Marie of Medford**
Sire *Olle Herot* 33987. Dam *Heatherbell of Lynnhurst* 51775.
Born April 22, 1918. B. and O.: Joe Harris, Medford, Wis.

86467 **Hazel Genevieve of Medford**
Sire *Olle Herot* 33987. Dam *Hazel of Farview* 51669.
Born Sept. 15, 1918. B. and O.: Joe Harris, Medford, Wis.

86468 **Flora of Orchard View**
Sire *Clovbanc 2d's Crown* 22319. Dam *Flossie May Royal of Summit Dale* 57432.
Born April 11, 1918. B. and O.: W. A. Hickman, Canonsburg, Pa.

86469 **Novara**
Sire *Sir Glenrose of France 2d* 33039. Dam *Nova Rosa* 40906.
Born July 31, 1918. B. and O.: Est. James M. Codman, Brookline, Mass.

86470 **Wilma of Maple Lane**
Sire *Indomitable of Oak Ridge* 29036. Dam *Neva of Maple Lane* 49656.
Born Jan. 12, 1918. B. and O.: H. A. Bartholomew, Whitehall, N. Y.

86471 **Doris of Maple Lane**
Sire *Indomitable of Oak Ridge* 29036. Dam *Nancy's Pet of Maple Lane* 65001.
Born March 20, 1918. B. and O.: H. A. Bartholomew, Whitehall, N. Y.

86472 **Molly's Lassie**
Sire *Squire of Elmwood* 25076. Dam *Hinsdale Molly* 35266.
Born June 11, 1918. B. and O.: A. W. Griswold, Elmwood, N. H.

86473 **Gold Jolly Gold**
Sire *Nelly's Goldseeker of Anna Dean Farm* 35742. Dam *Imp. Coneflower of Goodnestone* 53963.
Born March 22, 1918. B. and O.: G. C. Steiner, Orrville, Ohio.

86474 **Queen Geneva's Nettie**
Sire *Paul R.* 41342. Dam *Amherst Nettie's Geneva* 64486.
Born April 2, 1918. B.: Joseph & Alois Okray, Stevens Point, Wis. O.: F. A. Lonsdorf, Athens, Wis.

86475 **Loethers' Coral Lily of Fernhurst**
Sire *Lady Jane's Governor* 35502. Dam *Lou's Pride* 22301.
Born April 22, 1918. B. and O.: R. H. Loether & Son, Holcombe, Wis.

86476 **Loethers' Lady Chêne of Fernhurst**
Sire *Lady Jane's Governor* 35502. Dam *Essel* 18789.
Born May 24, 1918. B. and O.: R. H. Loether & Son, Holcombe, Wis.

86477 **Miss Demetris of Davisville 2d**
Sire *King's King of Meadowbrook* 43179. Dam *Miss Demetris of Davisville* 67625.
Born March 12, 1918. B.: William Taylor, Nichols, N. Y. O.: William M. Taylor & Son, Nichols, N. Y.

86478 **Theda's Beauty**
Sire *Primrose's Star of Island Field Farm* 30290. Dam *Theda Bara of Hurley-hurst* 63543.
Born May 2, 1918. B. and O.: Charles F. Price, Lumberville, Pa.

86479 **Easter Lily of Oakwood**
Sire *Prince Louis of Oakwood* 27410. Dam *Marguerite of Oakwood* 48639.
Born March 31, 1918. B. and O.: L. S. Meyer, Springfield, Mo.

86480 **Miss Peggy of Oakwood**
Sire *Prince Ellis of Lakeview* 19266. Dam *Peggotty Glenwood* 36288.
Born April 7, 1918. B.: William F. Murphy, Aitkin, Minn. O.: L. S. Meyer, Springfield, Mo.

86481 **Smidget's Princess of Oakwood**
Sire *Prince Louis of Oakwood* 27410. Dam *Queen's Smidget* 54644.
Born May 30, 1918. B. and O.: L. S. Meyer, Springfield, Mo.

86482 **Independence Lass of Oakwood**
Sire *Prince Louis of Oakwood* 27410. Dam *Imp. Raymond's Daisy of Oakwood* 37232.
Born July 4, 1918. B. and O.: L. S. Meyer, Springfield, Mo.

86483 **Pine Hill Roy's Jennie**
Sire *Roy's Echo of Thornliebank* 33233. Dam *Pine Hill Rose of Jolly Boy* 58029.
Born March 24, 1918. B. and O.: Frank W. Dann, Walton, N. Y.

86484 **Pine Hill Roy's Jean**
Sire *Roy's Echo of Thornliebank* 33233. Dam *Pine Hill Louise of Jolly Boy* 59187.
Born May 12, 1918. B. and O.: Frank W. Dann, Walton, N. Y.

86485 **Ridgeland Surprise**
Sire *Governor's Masher of St. Croix* 33190. Dam *Ridgeland Rose of Gold* 70511.
Born March 24, 1918. B. and O.: H. A. Rundell, Roberts, Wis.

86486 **Prospect's Jewel**
Sire *Imp. Varclin's Own of Hilltop* 37526. Dam *Jeanette's Jewel* 36636.
Born July 6, 1918. B. and O.: John B. Cannon, Granby, Conn.

86487 **Stockdale Sunderland May Rose**
Sire *Stockdale Masher* 29081. Dam *Sunderland May Rose* 52685.
Born June 18, 1918. B. and O.: Rud. K. Hynicka, Lebanon, Pa.

86488 **Selena B.**
Sire *Oak Mound King* 38061. Dam *Trava* 66196.
Born April 27, 1918. B. and O.: Franciscan Sisters, Saint Joseph, Wis.

86489 **Beulah's Daughter of Woronoak**
Sire *Mixter Woronoak* 32036. Dam *Beulah of Woronoak* 54227.
Born April 23, 1918. B. and O.: Woronoak Farms Co., Westfield, Mass.

86490 **Tom Rilma 12th's Bess**
Sire *Tom Rilma 12th* 40801. Dam *Sequel's Ben's Ruby* 67304.
Born Aug. 9, 1918. B. and O.: John S. Pickup, Cherry Creek, N. Y.

86491 **Conqueror's Ozark Beauty**
Sire *Imp. Conqueror of the Grée* 24270. Dam *Criterion's Primrose of Bellview* 54669.
Born April 23, 1918. B. and O.: Seth & Mary Livezey, Flemington, Mo.

86492 **Conqueror's Sally of Oak Hall**
Sire *Imp. Conqueror of the Grée* 24270. Dam *Criterion's Daisy of Bellview* 54672.
Born May 28, 1918. B. and O.: Seth & Mary Livezey, Flemington, Mo.

86493 **Betsy Boo of Chestnut Meadows**
Sire *Fletcher* 13858. Dam *Golden Beauty of Chestnut Meadows* 70200.
Born June 5, 1913. B. and O.: J. M. Price, Centerville, Md.

86494 **Buttercup of Chestnut Meadows 2d**
Sire *Fletcher* 13858. Dam *Buttercup of Chestnut Meadows* 29526.
Born June 10, 1913. B. and O.: J. M. Price, Centerville, Md.

86495 **Nancy of Chestnut Meadows**
Sire *Roehampton's Jimmie H. of Idlehours* 24292. Dam *Buttercup of Chestnut Meadows 2d* 86494.
Born July 10, 1915. B. and O.: J. M. Price, Centerville, Md.

86496 **Princess of Chestnut Meadows**
Sire *Roehampton's Jimmie H. of Idlehours* 24292. Dam *Buttercup of Chestnut Meadows* 29526.
Born Jan. 30, 1917. B. and O.: J. M. Price, Centerville, Md.

86497 **May Violet of Chestnut Meadows**
Sire *Roehampton's Jimmie H. of Idlehours* 24292. Dam *Betsy Boo of Chestnut Meadows* 86493.
Born May 10, 1917. B. and O.: J. M. Price, Centerville, Md.

86498 **May Flower of Chestnut Meadows**
Sire *Roehampton's Jimmie H. of Idlehours* 24292. Dam *Buttercup of Chestnut Meadows 2d* 86494.
Born May 8, 1918. B. and O.: J. M. Price, Centerville, Md.

86499 **Bessie of Kilgour Farm**
Sire *Jeannette's Jewel of Lewison* 13861. Dam *Elsie's Glenwood of Wilburtha* 46942.
Born May 11, 1916. B. and O.: Leonard Dillon, Equinunk, Pa.

86500 **Anna of Kilgour Farm**
Sire *Ada's Alexander* 23738. Dam *Gypsy Maid of Wilburtha* 44705.
Born June 21, 1916. B. and O.: Leonard Dillon, Equinunk, Pa.

86501 **Ruth's Violet of Sweet Springs**
Sire *Jacqueminot of Linda Vista* 23564. Dam *Ruth of Sweet Springs* 61851.
Born March 13, 1918. B. and O.: H. M. Allen, Troy, Ohio.

86502 **Lady Simons of Hillside Farm**
Sire *Imp. Conqueror's Goldman* 17185. Dam *Hillside's Short of the Simons* 36780.
Born Sept. 11, 1915. B. and O.: Sam P. Blagden, Williamstown, Mass.

86503 **Goldman's Lady**
Sire *Imp. Conqueror's Goldman* 17185. Dam *Hillside's Short of the Simons* 36780.
Born Oct. 15, 1916. B. and O.: Sam P. Blagden, Williamstown, Mass.

86504 **Afa Erma**
Sire *Imp. Umpire of Fynmere* 36775. Dam *Glenidore's Electa* 55742.
Born May 20, 1918. B. and O.: H. W. Naylor, Mount Vision, N. Y.

86505 **Rubena Ava**
Sire *Imp. Umpire of Fynmere* 36775. Dam *Pride's Rosamond* 44649.
Born May 30, 1918. B. and O.: H. W. Naylor, Mount Vision, N. Y.

86506 **Bell of Wild B. Farm**
Sire *Pixie's Sequel, Jr.* 21083. Dam *Bell's Frau* 22575.
Born April 13, 1918. B.: John A. Rhiel, Plum City, Wis. O.: Wild Bros., Elmwood, Wis.

86507 **Sweet Genevieve**
Sire *Bess's Fred* 38478. Dam *Dotty Darling* 52916.
Born May 1, 1918. B. and O.: R. E. Miller, Carrollton, Ohio.

86508 **Olive Golden Secret Conradella**
Sire *Jim of Home Acres* 41241. Dam *La Belle Olive of Tarbell Farms* 59365.
Born April 25, 1918. B. and O.: Lester Conrad, Marathon, N. Y.

86509 **Joan Conradella**
Sire *Jim of Home Acres* 41241. Dam *Tarbell Farms Betsey* 37953.
Born June 5, 1918. B. and O.: Lester Conrad, Marathon, N. Y.

86510 **Buttercup's Lily of Fairbanks**
Sire *King of C. A. Holm Farm* 36386. Dam *Beulah's Buttercup* 46828.
Born April 17, 1918. B. and O.: Oscar Holm, Tigerton, Wis.

86511 **Lakedale Sylvia Merle**
Sire *Rouge II.'s Holden* 27992. Dam *Nee-Ska-Ra* 59341.
Born April 14, 1918. B. and O.: R. F. Erickson, Marine on Saint Croix, Minn.

86512 **Pride of Rosemonte**
Sire *Wyebrook Bréhaut* 42230. Dam *Imp. Pride of Osceola* 67631.
Born Sept. 14, 1918. B. and O.: Samuel Hessberg, Cedar Hill, N.Y.

86513 **Rose Grant of Rosemonte**
Sire *Wyebrook Bréhaut* 42230. Dam *Imp. Osceola Butterwort* 67630.
Born Oct. 1, 1918. B. and O.: Samuel Hessberg, Cedar Hill, N.Y.

86514 **May King's Queen**
Sire *Polly's May King* 31468. Dam *Tritoma's Queen* 22617.
Born June 3, 1918. B. and O.: O'Hara & Costello, Moravia, N.Y.

86515 **Raemelton's Nelly May**
Sire *Florham Squire* 33996. Dam *Imp. Nelly of Ville Amphrey* 61247.
Born Sept. 22, 1917. B. and O.: F. B. Black, Mansfield, Ohio.

86516 **Raemelton's Queenie May**
Sire *Florham Squire* 33996. Dam *Imp. Hamon's Queenie* 61290.
Born Nov. 15, 1917. B. and O.: F. B. Black, Mansfield, Ohio.

86517 **Paulina of Kingsbury Meadow**
Sire *Dorcas's Stranford* 32828. Dam *Hester's Primrose* 52077.
Born March 25, 1918. B. and O.: Byron L. Wilbur, North Montpelier, Vt.

86518 **Golden Spot's Lady Chieftain**
Sire *Delmar's Chieftain* 35569. Dam *Park's Golden Spot* 26810.
Born Nov. 23, 1917. B.: Mrs. Martha Boone, Stanley, Wis. O.: George B. Brown, Centralia, Ill.

86519 **Golden Secret's Anna of Green Springs**
Sire *Hesitator of Anna Dean Farm* 27635. Dam *Golden Secret's Daisy* 57444.
Born June 3, 1918. B.: F. G. Bowman, Elkton, Ohio. O.: D. N. App, Selinsgrove, Pa.

86520 **Bonnibel of Brookside**
Sire *Donald of Caslon* 40394. Dam *Bonnie May Rose* 42826.
Born June 10, 1918. B. and O.: J. B. Edsall, Pine City, N. Y.

86521 **Glenwood's Dairymaid's Princess**
Sire *Ada's Douglas* 28961. Dam *Glenwood's Dairymaid of Hillsdale* 72715.
Born April 10, 1918. B. and O.: Schmit Bros., Eau Claire, Wis.

86522 **Rosetta of Hillside Farm**
Sire *Robinette's Glenwood* 38168. Dam *Cleveland Nell* 69471.
Born July 7, 1918. B. and O.: Armie Voigt, Kiel, Wis.

86523 **Lillie Washington**
Sire *Halcyon Favorite* 31163. Dam *Mary Washington* 48566.
Born April 13, 1918. B. and O.: W. J. Henkel, Redford, Mich.

86524 **Ariel's May Rose Butter Girl**
Sire *Imp. Vallon May Rose Lad* 39926. Dam *Imp. Winnie of Courtil Blicq* 61291.
Born April 29, 1918. B. and O.: George E. Bidwell, East Granby, Conn.

86525 **Ariel's May Rose Queen**
Sire *Imp. Vallon May Rose Lad* 39926. Dam *Imp. Violet of Jerbourg* 61259.
Born July 12, 1918. B. and O.: George E. Bidwell, East Granby, Conn.

86526 **Cherry Malotte of River Dale Farm**
Sire *Lily's Boy Bleu* 30509. Dam *Guta* 25626.
Born April 14, 1918. B. and O.: George E. Baldwin, Jefferson, Ohio.

86527 **Jobetty's Prima Donna**
Sire *Lohier's Raider of Waddington* 29314. Dam *Doña Perfecta* 54626.
Born Jan. 28, 1917. B. and O.: Joe Speidel, Jr., Elm Grove, W. Va.

86528 **Bonnie Bell of Richland**
Sire *Mixter King of Bon Ayre* 37114. Dam *Almeda of Richland* 67768.
Born June 19, 1918. B. and O.: James B. Secrist & Son, West Newton, Pa.

86529 **Champion's Varney Girl**
Sire *Chicona Champion* 40423. Dam *Lassie of Fisherbrook Farm* 74372.
Born Oct. 5, 1918. B. and O.: A. G. Franklin, Mount Vernon, Wash.

86530 **Blanche's Butter Bowl**
Sire *Butter Bowl King* 28251. Dam *Little Blanche Select S. Katie* 27613.
Born Oct. 19, 1915. B. and O.: T. C. Warrington, Salem, Ohio.

86531 **Patience of Mountain View**
Sire *John of Mountain View* 35653. Dam *Sequel's Ella* 38368.
Born Aug. 28, 1918. B. and O.: J. B. Van Wagener, Pittsburgh, Pa.

86532 **Hope of Mountain View**
Sire *John of Mountain View* 35653. Dam *Imp. Agatha of Sarnia* 44442.
Born Sept. 5, 1918. B. and O.: J. B. Van Wagener, Pittsburgh, Pa.

86533 **Secret's Nancy**
Sire *Ledyard Secret of Springside* 39641. Dam *May Bird of Springside* 58611.
Born April 12, 1918. B. and O.: Harry B. Shenk, Manheim, Pa.

86534 **Pauline's Rosette**
Sire *Homestead Foundling* 26674. Dam *Westwind's Pauline* 66216.
Born Aug. 30, 1918. B. and O.: J. B. Colton, Carlton, Pa.

86535 **May Day of Westview**
Sire *Worthy Queen's Souvenir of Keewaydin* 34649. Dam *Imp. Bourne End Governess* 60217.
Born May 1, 1918. B. and O.: J. H. Baird, Waukegan, Ill.

86536 **May Rose of Shady Nook**
Sire *May Rose Noble of Jean Du Luth* 38183. Dam *Lady Mary of Shady Nook* 61759.
Born June 22, 1918. B. and O.: Joseph T. Speer, Garrettsville, Ohio.

86537 **Katherine Hampshire**
Sire *Althea's Governor of Rose Bank Farms* 37328. Dam *Gertrude Hampshire* 56043.
Born June 21, 1918. B.: M. F. Young, Littleton, N. H. O.: C. B. Henry, Lincoln, N. H.

86538 **Brilliant Prospect**
Sire *Althea's Governor of Rose Bank Farms* 37328. Dam *Rhoda's Prospect of The Maples* 62416.
Born July 25, 1918. B.: M. F. Young, Littleton, N. H. O.: C. B. Henry, Lincoln, N. H.

86539 **Frances' Fanny Hampshire**
Sire *Althea's Governor of Rose Bank Farms* 37328. Dam *Frances Hampshire* 63296.
Born July 31, 1918. B.: M. F. Young, Littleton, N. H. O.: C. B. Henry, Lincoln, N. H.

86540 **Belle's Dairymaid**
Sire *Sayre's Choice* 41639. Dam *Belle Hampton* 56389.
Born April 17, 1918. B. and O.: Ralph J. Sayre, Bridgehampton, N. Y.

86541 **Sonnenberg Marigold**
Sire *Royal R. of Edgewater* 31785. Dam *Imp. Princeps of the Isle* 26695.
Born April 26, 1918. B. and O.: Mrs. Frederick F. Thompson, Canandaigua, N. Y.

86542 **Polly Anna of Rock View**
Sire *Prince Alfred Chêne of Ayersdale* 29002. Dam *Isobel of Hickory Dell* 54065.
Born Sept. 3, 1918. B. and O.: Clifford W. Space, Wyoming, Pa.

86543 **Yeksa Maid of Norman D.**
Sire *Aborigine* 20016. Dam *Alphea of Shinrone* 29308.
Born May 18, 1918. B.: G. N. Knapp, Stanton, Minn. O.: Robert P. Dodds, Lake Crystal, Minn.

86544 **Patricola's Jewel**
Sire *La Fallaize Ivy Jewel* 36064. Dam *Patricola* 65096.
Born April 10, 1918. B. and O.: D. H. Looney, Jefferson, Oregon.

86545 **Fermilla**
Sire *Fermain's Iowa Boy of the Oaks* 26643. Dam *Sweet Briar's Lillian* 44341.
Born April 14, 1918. B. and O.: D. H. Looney, Jefferson, Oregon.

86546 **Dainty Maid**
Sire *Fermain's Iowa Boy of the Oaks* 26643. Dam *Dainty Lily* 57533.
Born May 8, 1918. B. and O.: D. H. Looney, Jefferson, Oregon.

86547 **Veretta's Triple Rose Queen**
Sire *Fairy's Triple Rose of Meadow Farm* 41688. Dam *Veretta* 45716.
Born April 11, 1918. B. and O.: Albert C. Cox, Rowley, Iowa.

86548 **Triple Rose's Veretta**
Sire *Fairy's Triple Rose of Meadow Farm* 41688. Dam *Veretta's St. Helena Girl* 67210.
Born May 17, 1918. B. and O.: Albert C. Cox, Rowley, Iowa.

86549 **Ivy of Lodgegrass Farms**
Sire *Junior of Stony Hill Farms* 38000. Dam *Lottie's First Daughter* 61406.
Born May 5, 1918. B. and O.: George H. Calvert, Glenshaw, Pa.

86550 **Calla Grove Merry Princess**
Sire *Bullion of Edgemoor* 34510. Dam *Imp. Princess May of the Hunguets XI.* 53536.
Born May 30, 1918. B. and O.: Joseph Levy, Manteca, Cal.

86551 **Pacific's King's Elite**
Sire *Pacific's Glenwood Blossom* 40073. Dam *Pacific's May King Elite* 69777.
Born April 26, 1918. B. and O.: C. S. Rasmussen, Loleta, Cal.

86552 **Pearl's Zenna**
Sire *Gold Bloom of Bon Ayre* 27212. Dam *Primrose's Pearl* 40138.
Born April 21, 1918. B. and O.: Cyrus P. Markle, West Newton, Pa.

86553 **Della D. Butter Cup**
Sire *Gypsy's King Sequel* 42165. Dam *Della D.* 56098.
Born April 16, 1918. B. and O.: Frank Dodd, Wayville, N. Y.

86554 **Yeksahurst Morning Glory**
Sire *Chantecler* 16961. Dam *Fannie's Gloria* 29470.
Born June 2, 1918. B. and O.: A. O. Oleson, Livingston, Wis.

86555 **Yeksahurst Rochina**
Sire *Chantecler* 16961. Dam *Pride of Yeksahurst* 47429.
Born June 7, 1918. B. and O.: A. O. Oleson, Livingston, Wis.

86556 **Vera Decatur of Guernsey Hill**
Sire *Vera Glen of Little Rock Farm* 40139. Dam *Duke's Lossie* 36714.
Born Aug. 15, 1918. B. and O.: Wesley H. Stults, Decatur, Ind.

86557 **Constance of Hurley-hurst**
Sire *Blue Bell's Stripes* 39992. Dam *Clarissa Stranford* 35950.
Born Aug. 12, 1918. B. and O.: William W. Hurley, New Hope, Pa.

86558 **Golden Glow of Maple Heights**
Sire *Hilda's Pride of Riverside* 26336. Dam *Golden Drop of Maple Heights* 60773.
Born May 3, 1918. B. and O.: Frank E. Swan, Wauwatosa, Wis.

86559 **Pearly Dewdrop of Maple Heights**
Sire *Hilda's Pride of Riverside* 26336. Dam *Pulias Dewdrop* 42450.
Born May 3, 1918. B. and O.: Frank E. Swan, Wauwatosa, Wis.

86560 **Daisy Pulias of Maple Heights**
Sire *Hilda's Pride of Riverside* 26336. Dam *Imp. Daisy of Pulias* 27828.
Born May 21, 1918. B. and O.: Frank E. Swan, Wauwatosa, Wis.

86561 **Janet E. of Maple Heights 2d**
Sire *Hilda's Pride of Riverside* 26336. Dam *Janet E. of Maple Heights* 61447.
Born July 7, 1918. B. and O.: Frank E. Swan, Wauwatosa, Wis.

86562 **Tricksey of Maple Heights 2d**
Sire *Hilda's Pride of Riverside* 26336. Dam *Tricksey of Maple Heights* 52447.
Born July 11, 1918. B. and O.: Frank E. Swan, Wauwatosa, Wis.

86563 **Glendora May**
Sire *Highland Admiral* 41047. Dam *June of Hillside* 21804.
Born May 19, 1918. B. and O.: George Howland, Jamestown, R. I.

86564 **Triple Rose's Beauty**
Sire *Fairy's Triple Rose of Meadow Farm* 41688. Dam *Princess Duvauxie May 2d* 67211.
Born Sept. 10, 1918. B. and O.: Albert C. Cox, Rowley, Iowa.

86565 **Mattabessie of Long Hill**
Sire *Pride of Redhurst* 37867. Dam *Mary of Salem* 54342.
Born Aug. 18, 1917. B. and O.: Charles T. Davis, Middletown, Conn.

86566 **Dahlia of Bowood**
Sire *Florham Mayboy* 34374. Dam *Clover of Bowood* 59695.
Born July 24, 1918. B. and O.: L. F. Loree, West Orange, N. J.

86567 **Opal Frances**
Sire *Commodore of Pleasant View* 30057. Dam *Ona Frances* 63495.
Born July 24, 1918. B.: Cleophas Conkle, Layland, Ohio. O.: Evart Sevits, Brink Haven, Ohio.

86568 **Alta Princess**
Sire *Sieg's Violet's Pride* 34244. Dam *Imp. Rushington Princess 7th* 65685.
Born Nov. 25, 1917. B. and O.: Palo Alto Stock Farm, Palo Alto, Cal.

86569 **Alta Fairmaid**
Sire *Sieg's Violet's Pride* 34244. Dam *Mysie's Fairmaid* 45996.
Born Dec. 13, 1917. B. and O.: Palo Alto Stock Farm, Palo Alto, Cal.

86570 **Imp. Violet of Clover Croft**
Imp. as *Violet of Les Galliennes* (R. G. A. S. 17293 P. S.)
Sire On Guernsey *Primrose's Brilliant of the Grée* (R. G. A. S. 3790 P. S.)
Dam On Guernsey *Primrose III. of Les Galliennes* (R. G. A. S. 14891 P. S.)
Born May 20, 1917. Imp. with No. 83998. B.: Edmund Brehaut, Island of Guernsey. O.: Charles L. Hill, Rosendale, Wis.

86571 **Imp. Ella of Clover Croft**
Imp. as *Ella III. of Beauregard* (R. G. A. S. 17378 P. S.)
Sire On Guernsey *My Delight of Park Farm* (R. G. A. S. 3753 P. S.)
Dam On Guernsey *Ella of Beauregard* (R. G. A. S. 15664 P. S.) On Alderney *Ella of Brechou* (R. A. A. S. 1613 P. S.)
Born June 4, 1917. Imp. with No. 83998. B.: J. Hamon, Island of Guernsey. O.: Charles L. Hill, Rosendale, Wis.

86572 **Lady Stromberg**
Sire *Major Cook* 39272. Dam *Lady Penfield* 42747.
Born April 22, 1918. B. and O.: N. G. Williams, Brooklyn, Conn.

86573 **Pearl of Oakley**
Sire *Ingleside King Chesterbrook* 33025. Dam *Squire's Bopeep of Oakley* 59945.
Born Sept. 7, 1918. B. and O.: Olson & Krans, Dassel, Minn.

86574 **Sibyl of Orndale**
Sire *Craigamoor Raritan* 24912. Dam *Glenwood's Tessie of Orndale* 34460.
Born April 30, 1918. B. and O.: C. J. Orn, Barron, Wis.

86575 **Moonlight Ferney Princess**
Sire *Moonlight King of Anna Dean Farm* 29586. Dam *Agnes Fern's Princess 2d* 54075.
Born April 12, 1918. B. and O.: J. J. Thompson, Lisbon, N. Y.

86576 **Moonlight's Maiden Fair**
Sire *Moonlight King of Anna Dean Farm* 29586. Dam *Miss Redy 3d* 54391.
Born April 15, 1918. B. and O.: J. J. Thompson, Lisbon, N. Y.

86577 **Moonlight's Dora Fern**
Sire *Moonlight King of Anna Dean Farm* 29586. Dam *Agnes Fern's Dora* 54290.
Born April 17, 1918. B. and O.: J. J. Thompson, Lisbon, N. Y.

86578 **Sweet Tips' Moonlight Lassie**
Sire *Moonlight King of Anna Dean Farm* 29586. Dam *Sweet Tips 3d* 54287.
Born April 24, 1918. B. and O.: J. J. Thompson, Lisbon, N. Y.

86579 **Memento's Cherry of S. Lake**
Sire *Nelly's Memento* 35617. Dam *Keedy's Annie Ellen* 60676.
Born April 21, 1918. B. and O.: W. J. Houmes, Lock Springs, Mo.

86580 **Roehampton's Blossom of S. Lake**
Sire *Imp. Roehampton Croesus 5th* 29901. Dam *Delphas* 38742.
Born May 28, 1918. B. and O.: W. J. Houmes, Lock Springs, Mo.

86581 **Roehampton's Golden Fawn of S. Lake**
Sire *Imp. Roehampton Croesus 5th* 29901. Dam *Richmond Echalys* 18823.
Born June 6, 1918. B. and O.: W. J. Houmes, Lock Springs, Mo.

86582 **Sarah's Beauty**
Sire *Imp. Golden Hero of Beauregard* 30666. Dam *Imp. Sarah IV.* 53615.
Born July 27, 1918. B. and O.: Curtis H. Lindley, San Francisco, Cal.

86583 **Panama's Baby**
Sire *Imp. Golden Hero of Beauregard* 30666. Dam *Panama's Lady of the Chêne* 44517.
Born Aug. 28, 1918. B. and O.: Curtis H. Lindley, San Francisco, Cal.

86584 **Florence of High Rock**
Sire *Billie of High Rock* 36577. Dam *Lillian of High Rock 2d* 66067.
Born April 16, 1918. B. and O.: Est. E. S. Thomas, Groton, Conn.

86585 **Aggie of High Rock 2d**
Sire *Billie of High Rock* 36577. Dam *Aggie of High Rock* 42679.
Born June 8, 1918. B. and O.: Est. E. S. Thomas, Groton, Conn.

86586 **Regina of Riverdale**
Sire *Gypsy Boy of Riverdale* 36939. Dam *Lady Spot of Riverdale* 69990.
Born May 17, 1918. B. and O.: N. W. Chapman, North Springfield, Vt.

86587 **Princess of Riverdale**
Sire *Gypsy Boy of Riverdale* 36939. Dam *Betty of Riverdale* 69992.
Born May 20, 1918. B. and O.: N. W. Chapman, North Springfield, Vt.

86588 **Gold Coin's Pet**
Sire *Midway's Toma's King Edward* 34813. Dam *Glen Gable Gold Coin* 52637.
Born May 5, 1918. B. and O.: Amos W. Sensenich, Lititz, Pa.

86589 **Idlewild of Longview**
Sire *Chief of Indian Bridge* 28116. Dam *Carrie of Longview* 42052.
Born July 23, 1918. B. and O.: C. H. Stevens, Saint Johnsbury, Vt.

86590 **Priscilla of Linda Vista**
Sire *Jethro's May King of Linda Vista* 14591. Dam *Pride of Castle Haven* 25981.
Born April 24, 1918. B. and O.: Louis E. P. Smith, Holliston, Mass.

86591 **Golden Cross Tessie of Linda Vista**
Sire *Imp. Itchen Red Raider* 27342. Dam *Donna May Gilda of Linda Vista* 52690.
Born Aug. 12, 1918. B. and O.: Louis E. P. Smith, Holliston, Mass.

86592 **Maid of Honor of Linda Vista**
Sire *Imp. Itchen Red Raider* 27342. Dam *Bridesmaid of Linda Vista* 62153.
Born Aug. 15, 1918. B. and O.: Louis E. P. Smith, Holliston, Mass.

86593 **Princess Marguerite of Linda Vista**
Sire *Imp. Itchen Red Raider* 27342. Dam *May Rose of Kent* 17284.
Born Sept. 8, 1918. B. and O.: Louis E. P. Smith, Holliston, Mass.

86594 **Maude's Janet**
Sire *Billy Barras* 42029. Dam *Dorinda's Maude* 52901.
Born May 18, 1918. B. and O.: Alfred A. Oakes, Farmington Falls, Maine.

86595 **Susan Pepper**
Sire *Billy Barras* 42029. Dam *Dolly Pepper* 39208.
Born July 22, 1918. B. and O.: Alfred A. Oakes, Farmington Falls, Maine.

86596 **Lady Ann Faundale**
Sire *Garnet's Son* 27875. Dam *Jewel's Bella* 53757.
Born June 24, 1918. B. and O.: George H. Lovejoy, West Salem, Wis.

86597 **Imp. Cherry of Albert Lea**
Imp. as *Cherry VIII.* (R. A. A. S. 1857 P. S.)
Sire On Alderney *Nelson of the Cachelière* (R. A. A. S. 174 P. S.)
Dam On Alderney *Cherry* (R. A. A. S. 488 F. S.)
Born June 6, 1915. Imp. to Quebec, Canada, Aug. 27, 1918, in S. S. Bovic, by Charles L. Hill, Rosendale, Wis. B.: H. Church, Island of Alderney. O.: Charles L. Hill, Rosendale, Wis.

86598 **Imp. Polly of Wildwood**
Imp. as *Polly VIII. of Dairy Farm* (R. A. A. S. 1983 P. S.)
Sire On Alderney *Nelson of the Cachelière* (R. A. A. S. 174 P. S.)
Dam On Alderney *Daisy* (R. A. A. S. 771 P. S.)
Born Feb. 19, 1916. Imp. with No. 86597. B.: T. W. Shade, Island of Alderney. O.: Charles L. Hill, Rosendale, Wis.

86599 **Imp. Sally of Albert Lea**
Imp. as *Sally IV.* (R. A. A. S. 2056 P. S.)
Sire On Alderney *Raymond IV.* (R. A. A. S. 163 P. S.) Dam On Alderney *Blacky II.* (R. A. A. S. 349 F. S.)
Born May 13, 1916. Imp. with No. 86597. B.: J. P. Gallichan, Island of Alderney. O.: Charles L. Hill, Rosendale, Wis.

86600 **Imp. Tulip Rose**
Imp. as *Tea Rose I.* (R. A. A. S. 2039 P. S.)
Sire On Alderney *Emperor of Quesnard* (R. A. A. S. 194 P. S.)
Dam On Alderney *Tulip IV.* (R. A. A. S. 1681 P. S.)
Born July 7, 1916. Imp. with No. 86597. B.: J. P. Gallichan, Island of Alderney. O.: Charles L. Hill, Rosendale, Wis.

86601 **Imp. Pansy of the Lubin II.**
(R. A. A. S. 2156 P. S.)
Sire On Alderney *Emperor of Quesnard* (R. A. A. S. 194 P. S.)
Dam On Alderney *Violet I. du Lubin* (R. A. A. S. 1338 P. S.)
Born May 26, 1917. Imp. with No. 86597. B.: J. N. Herivel, Island of Alderney. O.: Charles L. Hill, Rosendale, Wis.

86602 **Imp. Rosie I. of Middle Blaye Farm**
(R. A. A. S. 2162 P. S.)
Sire On Alderney *Kitchener of Blaye Farm* (R. A. A. S. 202 P. S.)
Dam On Alderney *Fanny of the Blaye* (R. A. A. S. 1779 P. S.)
Born June 17, 1917. Imp. with No. 86597. B.: T. W. Burland, Island of Alderney. O.: Charles L. Hill, Rosendale, Wis.

86603 **Imp. Linda of Tamworth**
(R. A. A. S. 2190 P. S.)
Sire On Alderney *Governor of Balmoral* (R. A. A. S. 151 P. S.)
Dam On Alderney *Daisy of Hauteville IV.* (R. A. A. S. 1523 P. S.)
Born Sept. 1, 1917. Imp. with No. 86597. B.: J. Sebire, Island of Alderney. O.: Charles L. Hill, Rosendale, Wis.

86604 **Imp. Primrose II. of the Hall**
(R. G. A. S. 17197 P. S.)
Sire On Guernsey *Sailor of La Turquie* (R. G. A. S. 3358 P. S.)
Dam On Guernsey *Primrose of the Hall* (R. G. A. S. 5153 F. S.)
Born Nov. 8, 1916. Imp. to Quebec, Canada, Aug. 27, 1918, in S. S. Bovic, by Charles L. Hill & Son, Rosendale, Wis. B.: F. J. Boalch, Island of Guernsey. O.: Charles L. Hill & Son, Rosendale, Wis.

86605 **Imp. Pride's Margaret of Beaulieu**
(R. G. A. S. 16878 P. S.)
Sire On Guernsey *Pride of Beaulieu* (R. G. A. S. 3446 P. S.)
Dam On Guernsey *Margaret of Beaulieu* (R. G. A. S. 13033 P. S.)
Born Dec. 10, 1916. Imp. with No. 86604. B.: J. J. Gavet, Island of Guernsey. O.: Charles L. Hill & Son, Rosendale, Wis.

86606 **Imp. Blanchette III. of Retôt**
(R. G. A. S. 17037 P. S.)
Sire On Guernsey *Raymond of Mont Plaisant* (R. G. A. S. 3571 P. S.)
Dam On Guernsey *Blanchette of Retât* (R. G. A. S. 5044 F. S.)
Born Feb. 25, 1917. Imp. with No. 86604. B.: James Le Page, Island of Guernsey. O.: Charles L. Hill & Son, Rosendale, Wis.

86607 **Imp. Genista of the Hall**
(R. G. A. S. 17079 P. S.)
Sire On Guernsey *Frogmore's Gleaner* (R. G. A. S. 3585 P. S.)
Dam On Guernsey *Fanny IV. of Saumarez* (R. G. A. S. 13097 P. S.)
Born March 4, 1917. Imp. with No. 86604. B.: F. J. Boalch, Island of Guernsey. O.: Charles L. Hill & Son, Rosendale, Wis.

86608 **Imp. Minnie V. of Mont Val**
(R. G. A. S. 17102 P. S.)
Sire On Guernsey *Butter Girl's Brilliant of the Grée* (R. G. A. S. 3735 P. S.)
Dam On Guernsey *Minnie of Mont Val* (R. G. A. S. 10946 P. S.)
Born March 8, 1917. Imp. with No. 86604. B.: W. Brehaut, Island of Guernsey. O.: Charles L. Hill & Son, Rosendale, Wis.

86609 **Imp. Select of Lake Mills**
Imp. as *Select of the Glen* (R. G. A. S. 17103 P. S.)
Sire On Guernsey *Hunguets Pearl King* (R. G. A. S. 3605 P. S.)
Dam On Guernsey *Lady Mistletoe II. of the Glen* (R. G. A. S. 14782 P. S.)
Born March 8, 1917. Imp. with No. 86604. B.: A. Carré, Island of Guernsey. O.: Charles L. Hill & Son, Rosendale, Wis.

86610 **Imp. Primula IV. of St. George**
(R. G. A. S. 17119 P. S.)
Sire *Imp. Honoria's Sequel II.* 40668. Dam On Guernsey *Primmy II.* (R. G. A. S. 9841 P. S.)
Born March 13, 1917. Imp. with No. 86604. B.: H. G. de C. Stevens Guille, Island of Guernsey. O.: Charles L. Hill & Son, Rosendale, Wis.

86611 **Imp. Heaume's Topsy**
(R. G. A. S. 17124 P. S.)
Sire On Guernsey *Heaume's Sailor Boy* (R. G. A. S. 3717 P. S.)
Dam On Guernsey *Topsy of Mouilpied* (R. G. A. S. 6984 P. S.)
Born March 21, 1917. Imp. with No. 86604. B.: N. J. Heaume, Island of Guernsey. O.: Charles L. Hill & Son, Rosendale, Wis.

86612 **Imp. Rosemary of New Place**
(R. G. A. S. 17246 P. S.)
Sire On Guernsey *My Delight of Park Farm* (R. G. A. S. 3753 P. S.)
Dam On Guernsey *Rosie II. of New Place* (R. G. A. S. 12438 P. S.)
Born April 16, 1917. Imp. with No. 86604. B.: Heirs C. Perrée, Island of Guernsey. O.: Charles L. Hill & Son, Rosendale, Wis.

86613 **Imp. Minnie III. of Retôt**
(R. G. A. S. 17178 P. S.)
Sire On Guernsey *Raymond of Mont Plaisant* (R. G. A. S. 3571 P. S.)
Dam On Guernsey *Minnie of Retôt* (R. G. A. S. 4913 F. S.)
Born April 17, 1917. Imp. with No. 86604. B.: J. Le Page, Island of Guernsey. O.: Charles L. Hill & Son, Rosendale, Wis.

86614 **Imp. Dairy Dolly III.**
(R. G. A. S. 17193 P. S.)
Sire On Guernsey *Betsey's Pride of the Ponchez* (R. G. A. S. 3583 P. S.)
Dam On Guernsey *Dolly of the Tertre* (R. G. A. S. 8014 P. S.)
Born April 19, 1917. Imp. with No. 86604. B.: Thomas Mauger, Island of Guernsey. O.: Charles L. Hill & Son, Rosendale, Wis.

86615 **Imp. Rose V. of the Cloture**
(R. G. A. S. 17216 P. S.)
Sire On Guernsey *Sailor Lad* (R. G. A. S. 3431 P. S.) Dam On Guernsey *Rouge IV. of the Cloture* (R. G. A. S. 7820 P. S.)
Born April 24, 1917. Imp. with No. 86604. B.: N. Ogier, Island of Guernsey. O.: Charles L. Hill & Son, Rosendale, Wis.

86616 **Imp. Star of La Godaine**
(R. G. A. S. 17254 P. S.)
Sire *Imp. Leader of Beaumont* 45448. Dam On Guernsey *Fleurie III. de La Corbière* (R. G. A. S. 13439 P. S.)
Born May 15, 1917. Imp. with No. 86604. B.: James Martin, Island of Guernsey. O.: Charles L. Hill & Son, Rosendale, Wis.

86617 **Imp. Lady of Wildwood**
Imp. as *Lady Houlette of the Forgette* (R. G. A. S. 17326 P. S.)
Sire On Guernsey *Governor's King's Prize* (R. G. A. S. 3473 P. S.)
Dam On Guernsey *Lady II. of the Forgettes* (R. G. A. S. 5853 P. S.)
Born May 19, 1917. Imp. with No. 86604. B.: P. Le Cheminant, Island of Guernsey. O.: Charles L. Hill & Son, Rosendale, Wis.

86618 **Imp. Roseline Fleurie**
(R. G. A. S. 17306 P. S.)
Sire On Guernsey *Shamrock of the Grée* (R. G. A. S. 3544 P. S.)
Dam On Guernsey *Hélène of Beau Séjour* (R. G. A. S. 3922 F. S.)
Born May 22, 1917. Imp. with No. 86604. B.: J. Le Messurier, Island of Guernsey. O.: Charles L. Hill & Son, Rosendale, Wis.

86619 **Imp. Aurora of the Simons**
(R. G. A. S. 17368 P. S.)
Sire On Guernsey *Primrose's Brilliant of the Grée* (R. G. A. S. 3790 P. S.)
Dam On Guernsey *Beauty V. of the Simons* (R. G. A. S. 15804 P. S.)
Born May 26, 1917. Imp. with No. 86604. B.: J. B. Tostevin, Island of Guernsey. O.: Charles L. Hill & Son, Rosendale, Wis.

86620 **Imp. Blightey of Coin Colin**
(R. G. A. S. 17337 P. S.)
Sire On Guernsey *Froome's Flora's Pride* (R. G. A. S. 3672 P. S.)
Dam On Guernsey *Jennie of Coin Colin* (R. G. A. S. 4507 F. S.)
Born May 30, 1917. Imp. with No. 86604. B.: E. Leaman, Island of Guernsey. O.: Charles L. Hill & Son, Rosendale, Wis.

86621 **Imp. Minnie of Rocque Balan**
(R. G. A. S. 17349 P. S.)
Sire On Guernsey *Heaume's Sailor Boy* (R. G. A. S. 3717 P. S.)
Dam On Guernsey *Polly IV. of Rocque Balan* (R. G. A. S. 10027 P. S.)
Born June 4, 1917. Imp. with No. 86604. B.: J. Bichard, Island of Guernsey. O.: Charles L. Hill & Son, Rosendale, Wis.

86622 **Imp. Polly of Furze Cottage**
(R. G. A. S. 17322 P. S.)
Sire On Guernsey *Heaume's Sailor Boy* (R. G. A. S. 3717 P. S.)
Dam On Guernsey *Rose of Furze Cottage II.* (R. G. A. S. 13417 P. S.)
Born June 4, 1917. Imp. with No. 86604. B.: S. Bichard, Island of Guernsey. O.: Charles L. Hill & Son, Rosendale, Wis.

86623 **Imp. Polly VIII. des Domaines**
(R. G. A. S. 17358 P. S.)
Sire *Imp Golden Noble II. of the Briquet* 40951. Dam On Guernsey *Polly des Domaines* (R. G. A. S. 4326 F. S.)
Born June 10, 1917. Imp. with No. 86604. B.: G. Le Cheminant, Island of Guernsey. O.: Charles L. Hill & Son, Rosendale, Wis.

86624 **Imp. Rose of Mansell Street**
(R. G. A. S. 17364 P. S.)
Sire On Guernsey *Monitor's Pride of Park Farm* (R. G. A. S. 3659 P. S.)
Dam On Guernsey *Mabel of Park Farm* (R. G. A. S. 6895 P. S.)
Born June 15, 1917. Imp. with No. 86604. B.: C. R. Molesworth, Island of Guernsey. O.: Charles L. Hill & Son, Rosendale, Wis.

86625 **Imp. Lily of Les Marchez**
(R. G. A. S. 17406 P. S.)
Sire On Guernsey *Prince of Bickleigh* (R. G. A. S. 3697 P. S.)
Dam On Guernsey *Alsace II. of Les Marchez* (R. G. A. S. 14943 P. S.)
Born June 19, 1917. Imp. with No. 86604. B.: P. J. Le Poidevin, Island of Guernsey. O.: Charles L. Hill & Son, Rosendale, Wis.

86626 **Imp. Majorie of Mansell Street**
(R. G. A. S. 17384 P. S.)
Sire On Guernsey *Monitor's Pride of Park Farm* (R. G. A. S. 3659 P. S.)
Dam On Guernsey *Matron of Park Farm* (R. G. A. S. 14475 P. S.)
Born June 21, 1917. Imp. with No. 86604. B.: C. R. Molesworth, Island of Guernsey. O.: Charles L. Hill & Son, Rosendale, Wis.

86627 **Imp. Roseta II. of Guilbert**
(R. G. A. S. 17410 P. S.)
Sire On Guernsey *Shamrock of the Grée* (R. G. A. S. 3544 P. S.)
Dam On Guernsey *Roseta of Guilbert* (R. G. A. S. 15008 P. S.)
Born June 22, 1917. Imp. with No. 86604. B.: N. Bourgaize, Island of Guernsey. O.: Charles L. Hill & Son, Rosendale, Wis.

86628 **Imp. Buttercup II. of Vimiera**
(R. G. A. S. 17402 P. S.)
Sire *Imp. Sailor Lad of the Fontaines* 51090. Dam On Guernsey *Dolly Gray II. of Vimiera* (R. G. A. S. 12186 P. S.)
Born June 29, 1917. Imp. with No. 86604. B.: F. Belloir, Island of Guernsey. O.: Charles L. Hill & Son, Rosendale, Wis.

86629 **Imp. Peggy of Mont Val**
(R. G. A. S. 17541 P. S.)
Sire On Guernsey *Conqueror of the Grée* (R. G. A. S. 3767 P. S.)
Dam On Guernsey *Mont Val Lily II.* (R. G. A. S. 7370 P. S.)
Born July 5, 1917. Imp. with No. 86604. B.: W. Brehaut, Island of Guernsey. O.: Charles L. Hill & Son, Rosendale, Wis.

86630 **Imp. Delia of La Hure**
(R. G. A. S. 17477 P. S.)
Sire On Guernsey *Primrose's Brilliant of the Grée* (R. G. A. S. 3790 P. S.)
Dam On Guernsey *Mouse IV. of La Hure* (R. G. A. S. 14972 P. S.)
Born July 8, 1917. Imp. with No. 86604. B.: G. Brehaut, Island of Guernsey. O.: Charles L. Hill & Son, Rosendale, Wis.

86631 **Imp. Dina of Les Cotils**
(R. G. A. S. 17447 P. S.)
Sire On Guernsey *Sequel's Victor II.* (R. G. A. S. 3772 P. S.)
Dam On Guernsey *Ura des Cotils* (R. G. A. S. 15094 P. S.)
Born July 15, 1917. Imp. with No. 86604. B.: J. Dartois, Island of Guernsey. O.: Charles L. Hill & Son, Rosendale, Wis.

86632 **Imp. Irene of La Hure II.**
(R. G. A. S. 17480 P. S.)
Sire On Guernsey *Primrose's Brilliant of the Grée* (R. G. A. S. 3790 P. S.)
Dam On Guernsey *Irene of Rocquaine* (R. G. A. S. 13709 P. S.)
Born July 16, 1917. Imp. with No. 86604. B.: G. Brehaut, Island of Guernsey. O.: Charles L. Hill & Son, Rosendale, Wis.

86633 **Imp. Polly V. of Hillside**
(R. G. A. S. 17512 P. S.)
Sire On Guernsey *Ivy's Emblem* (R. G. A. S. 3804 P. S.)
Dam On Guernsey *Polly of Hillside* (R. G. A. S. 4989 F. S.)
Born July 16, 1917. Imp. with No. 86604. B.: W. Tostevin, Island of Guernsey. O.: Charles L. Hill & Son, Rosendale, Wis.

86634 **Imp. Queenie II. of St. George**
(R. G. A. S. 17528 P. S.)
Sire On Guernsey *Sequel's Delight* (R. G. A. S. 2442 P. S.)
Dam On Guernsey *Queenie of Clovelly* (R. G. A. S. 4973 F. S.)
Born July 18, 1917. Imp. with No. 86604. B.: H. G. de C. Stevens Guille, Island of Guernsey. O.: Charles L. Hill & Son, Rosendale, Wis.

86635 **Imp. Lady Flora III. of Talbot Valley**
(R. G. A. S. 17592 P. S.)
Sire *Imp. Sailor Lad of the Fontaines* 51090. Dam On Guernsey *Lady Flora des Ruettes* (R. G. A. S. 4840 F. S.)
Born Aug. 14, 1917. Imp. with No. 86604. B.: A. Le Noury, Island of Guernsey. O.: Charles L. Hill & Son, Rosendale, Wis.

86636 **Imp. Molly of Hillside**
(R. G. A. S. 17687 P. S.)
Sire On Guernsey *Raymond of the Jaonnets* (R. G. A. S. 3525 P. S.)
Dam On Guernsey *Nell of Hillside* (R. G. A. S. 10489 P. S.)
Born Aug. 29, 1917. Imp. with No. 86604. B.: W. Tostevin, Island of Guernsey. O.: Charles L. Hill & Son, Rosendale, Wis.

86637 **Gladys of Southernview**
Sire *Glenwood's Elector* 24964. Dam *Baby of Hillhurst* 27512.
Born April 3, 1916. B. and O.: A. B. Armstrong, Smethport, Pa.

86638 **Dale of Oakwood's Joy**
Sire *Amelia's Diamond of Oakwood* 30809. Dam *Dale of Oakwood* 57471.
Born Oct. 26, 1916. B. and O.: Homer J. Holl, North Canton, Ohio.

86639 **Cottie's Beauty**
Sire *Amelia's Diamond of Oakwood* 30809. Dam *Glen Gable Cottie* 23121.
Born May 26, 1917. B. and O.: Homer J. Holl, North Canton, Ohio.

86640 **Bella's Hope**
Sire *Glenwood's May Rose King of Idylewilde* 25747. Dam *Galazy's Bella of Idylewilde* 41499.
Born May 1, 1918. B. and O.: E. H. Moore, Kendal Green, Mass.

86641 **Keene Valley Iris**
Sire *Auric of Rockledge* 41037. Dam *Lulu's Daughter* 65218.
Born July 4, 1918. B. and O.: Charles H. Arthur, Peru, N. Y.

86642 **Keene Valley Flora**
Sire *Toulouse Squire of Willow Brook* 40997. Dam *Lulu's Bell of Ausable* 66384.
Born July 16, 1918. B. and O.: Charles H. Arthur, Peru, N. Y.

86643 **Polly of Hedgelawn**
Sire *Dolly Dollars' May King* 28544. Dam *Polly of Waveland* 54440.
Born April 28, 1918. B.: J. Harry Davis, Williamsfield, Ohio. O.: H. J. Hall, Cortland, Ohio.

86644 **Belle of Hedgelawn Farm**
Sire *May King's Laddie of Chilmark* 32065. Dam *State Line Betsy* 52682.
Born June 1, 1918. B. and O.: H. J. Hall, Cortland, Ohio.

86645 **Maggie's Maid**
Sire *Glenwood's Glendett of Lakeland* 23318. Dam *Glenwood's Maggie of Maplehurst* 19233.
Born March 4, 1917. B. and O.: George C. Breul, Camp Lake, Wis.

86646 **Maggie's Rose**
Sire *The Sexton of Thorn Hill* 30304. Dam *Glenwood's Maggie of Maplehurst* 19233.
Born Feb. 10, 1918. B. and O.: George C. Breul, Camp Lake, Wis.

86647 **Golden Rose of Eaton Farm**
Sire *King Russel Cassalt* 34775. Dam *Gold Seal Rose* 53506.
Born April 19, 1918. B.: Clayton Dutton, South Otselic, N. Y. O.: Charles L. Eaton, Moravia, N. Y.

86648 **Queen of Cicero**
Sire *Wildwood's Glen Rose King* 36046. Dam *Lala of Cicero* 35436.
Born June 21, 1918. B. and O.: Nels Nelson, Black Creek, Wis.

86649 **Griffen's Minnie Ha Ha of Elm Brook Farm**
Sire *Sequel's Royal Gem* 27092. Dam *Griffin's Queen of Elm Brook Farm* 52829.
Born Jan. 12, 1917. B. and O.: E. C. Griffen, Wayville, N. Y.

86650 **Astra Regina**
Sire *Ben Ali* 39529. Dam *Star Regal* 58125.
Born Oct. 3, 1918. B. and O.: Spencer Borden, Woodstock, Vt.

86651 **Charlotte Mae of Shadynook**
Sire *Governor Worton of Woodend* 27947. Dam *Lily of Shadynook* 66938.
Born July 5, 1917. B. and O.: Emil C. Andersen, Lakefield, Minn.

86652 **Pioneer Beauty of Shadynook**
Sire *Governor Worton of Woodend* 27947. Dam *Pioneer's May Lassie* 45555.
Born Oct. 14, 1917. B. and O.: Emil C. Andersen, Lakefield, Minn.

86653 **Marcia of Shadynook**
Sire *Caribou Prince Yeoman* 30697. Dam *Marcia of Pinehurst 2d* 19634.
Born Jan. 18, 1918. B. and O.: Emil C. Andersen, Lakefield, Minn.

86654 **Shadynook Floss**
Sire *Caribou Prince Yeoman* 30697. Dam *Ollie of Koshkonong Place* 22749.
Born Jan. 20, 1918. B. and O.: Emil C. Andersen, Lakefield, Minn.

86655 **La Grande of Shadynook**
Sire *Caribou Prince Yeoman* 30697. Dam *La Grande's Princess of Shadynook* 66941.
Born March 20, 1918. B. and O.: Emil C. Andersen, Lakefield, Minn.

86656 **Shady Sue**
Sire *Caribou Prince Yeoman* 30697. Dam *Blossom of Shadynook* 66940.
Born March 31, 1918. B. and O.: Emil C. Andersen, Lakefield, Minn.

86657 **Annabel of Shadynook**
Sire *Caribou Prince Yeoman* 30697. Dam *Pioneer's Lassie of Riverside* 30739.
Born July 21, 1918. B. and O.: Emil C. Andersen, Lakefield, Minn.

86658 **May of Kewaunee**
Sire *Fritzlyn Raymond* 38809. Dam *Molly of Kewaunee* 64936.
Born Feb. 22, 1918. B. and O.: Charles Ihlenfeld, Luxembourg, Wis.

86659 **Winifred of Maple Lane**
Sire *Maple Lane's Gordon Boy* 42630. Dam *Nettie of Brookside Spotted Girl* 62150.
Born Jan. 13, 1918. B. and O.: Henry A. Kelley, Edgerton, Wis.

86660 **Helen Lucretia's Olive**
Sire *May King's Laddie of Chilmark* 32065. Dam *Helen Lucretia* 28301.
Born Sept. 1, 1918. B. and O.: Smith & Holcomb, Farmdale, Ohio.

86661 **Lady's Mayflower's Le Noir of Oakland**
Sire *Moss Raider's Governor of Muskego* 37144. Dam *Lady's Mayflower* 58348.
Born Feb. 6, 1918. B. and O.: Lobdell & Blott, Mukwonago, Wis.

86662 **Oakland Bell's Ramona**
Sire *Moss Raider's Governor of Muskego* 37144. Dam *Oakland Bell* 65143.
Born Feb. 17, 1918. B. and O.: H. R. Lobdell, Mukwonago, Wis.

86663 **Mary of Sunrise Farm**
Sire *James of Maplelawn* 41025. Dam *Violet of Sunrise Farm* 70699.
Born June 1, 1918. B. and O.: Charles Rundell, Rewey, Wis.

86664 **Caesar's Nellie of Bellview**
Sire *Upland's Caesar* 40788. Dam *Imp. Galaxy's Nellie* 36355.
Born May 4, 1918. B. and O.: Irvin Buckley, Schaghticoke, N. Y.

86665 **Caesar's Ada of Bellview**
Sire *Upland's Caesar* 40788. Dam *Sweet Ada of Bellview* 64143.
Born May 21, 1918. B. and O.: Irvin Buckley, Schaghticoke, N. Y.

86666 **Caesar's Clara of Bellview**
Sire *Upland's Caesar* 40788. Dam *Imp. Clara's Sequel's Bella of Bellview* 47911.
Born May 23, 1918. B. and O.: Irvin Buckley, Schaghticoke, N. Y.

86667 **Clara of Lamartine**
Sire *Abetter Barmouth* 35253. Dam *Alice of Lamartine* 70054.
Born May 14, 1918. B. and O.: W. C. Ingalls, Fond du Lac, Wis.

86668 **Charlotte of Lamartine**
Sire *Edward of Sarnia* 32371. Dam *Ruby of Ingalls Farm* 52026.
Born May 30, 1918. B. and O.: W. C. Ingalls, Fond du Lac, Wis.

86669 **Faithful Lady**
Sire *Faithful Trojan* 33965. Dam *Lady Minerva* 55779.
Born April 18, 1918. B. and O.: George L. Rietz, Athens, Wis.

86670 **Coral Queen's Lassie of Oakland**
Sire *King of Fox Valley* 27364. Dam *Coral Queen* 24062.
Born June 9, 1917. B. and O.: Lobdell & Blott, Mukwonago, Wis.

86671 **Ultra's May Alva of Edgemere**
Sire *Ne Plus Ultra 4th* 29328. Dam *Norma of Maple Glen* 45691.
Born Sept. 5, 1918. B. and O.: W. P. Parker, Moravia, N. Y.

86672 **Butter Rose of Oak Hill**
Sire *Florham Butter Boy* 34376. Dam *Imp. Rose V. of Bickleigh* 51220.
Born Aug. 18, 1918. B. and O.: J. Amory Haskell, Red Bank, N. J.

86673 **Reaper's Princess of Oak Hill**
Sire *Oak Hill Reaper* 31783. Dam *Princess Rose of Oak Hill* 62207.
Born Aug. 27, 1918. B. and O.: J. Amory Haskell, Red Bank, N. J.

86674 **Harvester's Fixette of Oak Hill**
Sire *Langwater Harvester* 20516. Dam *Miss Fixit of Oak Hill* 42353.
Born Sept. 17, 1918. B. and O.: J. Amory Haskell, Red Bank, N. J.

86675 **Jennie B.'s Pride of Brandon**
Sire *Woodlands Senegal* 42282. Dam *Janette's Jennie B.* 62158.
Born Oct. 13, 1918. B. and O.: F. H. Farrington, Brandon, Vt.

86676 **Lad of Brook Hill's Lassie**
Sire *Lad of Brook Hill* 16684. Dam *Daisy Stranwood* 67337.
Born April 28, 1918. B. and O.: C. R. Merchant, Shell Lake, Wis.

86677 **Stranford's Beauty of Highland**
Sire *Rosalie's Stranford of Elmlawn* 31620. Dam *Masher's Autumn Leaf of Highland* 56539.
Born April 19, 1918. B. and O.: J. H. Wellman, Gardiner, Maine.

86678 **Ruby of Highland**
Sire *Rosalie's Stranford of Elmlawn* 31620. Dam *Country Maid of Highland* 42003.
Born April 21, 1918. B. and O.: J. H. Wellman, Gardiner, Maine.

86679 **Festival Dale's Bonnie Lassie 2d**
Sire *Harvirgen Bold of Franwill Farm* 41233. Dam *Festival Dale's Bonnie Lassie* 68888.
Born June 1, 1918. B. and O.: Joseph T. Saunders, Argyle, N. Y.

86680 **Zipporah Manning**
Sire *Harvirgen Bold of Franwill Farm* 41233. Dam *Countess Mary Amberdale* 59977.
Born Aug. 31, 1918. B. and O.: Joseph T. Saunders, Argyle, N. Y.

86681 **Mahala of Me Jades**
Sire *Glenwood of Barrington* 21445. Dam *Tony Glenwood's Maid* 48577.
Born April 24, 1918. B. and O.: Ellis Wills & Bros., Vincentown, N. J.

86682 **Loisha's May**
Sire *Vincent Glenwood* 47411. Dam *Loisha* 63924.
Born May 7, 1918. B. and O.: Ellis Wills & Bros., Vincentown, N. J.

86683 **Pauline of Me Jades**
Sire *Vincent Glenwood* 47411. Dam *Maid of Stop Me Jades* 63925.
Born July 16, 1918. B. and O.: Ellis Wills & Bros., Vincentown, N. J.

86684 **Meribah**
Sire *Vincent Glenwood* 47411. Dam *Glenaldine* 65199.
Born Oct. 1, 1918. B. and O.: Ellis Wills & Bros., Vincentown, N. J.

86685 **Lil's Dairymaid of Amy**
Sire *Dairymaid's Stranford of Pinehurst* 19003. Dam *Lil of Amy* 44654.
Born April 14, 1918. B. and O.: J. R. Tifft, Elk Mound, Wis.

86686 **Queen Carol**
Sire *St. Croix Rhadames* 42296. Dam *Patricia Queen* 64896.
Born June 12, 1918. B. and O.: Harvey S. Chrysler, Osseo, Wis.

86687 **Belton Helen**
Sire *Langwater Planet* 31326. Dam *Primrose's Daughter* 62323.
Born May 26, 1918. B.: Charles H. Jones, Wellesley Farms, Mass. O.: Frederick S. Peck, Barrington, R. I.

86688 **Belton Charlotte**
Sire *Langwater Planet* 31326. Dam *Rose-noble's Topsy* 62324.
Born Aug. 19, 1918. B.: Charles H. Jones, Wellesley Farms, Mass. O.: Frederick S. Peck, Barrington, R. I.

86689 **Stella of Penascal**
Sire *Imp. Raymond IV.'s Island Jewel* 20054. Dam *Imp. Princess Ena of the Chêne* 34350.
Born July 15, 1918. B. and O.: T. J. Baltimore, Gridley, Cal.

86690 **Miranda Pride of Oberland**
Sire *Gulnare 20th's Captain* 41394. Dam *Miranda Pride of Bonnie Brook* 51582.
Born April 15, 1918. B. and O.: Charles L. Ober, Novelty, Ohio.

86691 **Gulnare Grace France**
Sire *Gulnare 20th's Captain* 41394. Dam *Lady France of Oberland* 72673.
Born Aug. 6, 1918. B. and O.: Charles L. Ober, Novelty, Ohio.

86692 **May of Fair Wold**
Sire *Squaw's Rilma of Sugar River* 38501. Dam *Beauty of Fair Wold* 69881.
Born Sept. 4, 1918. B. and O.: F. O. Uehling, Janesville, Wis.

86693 **Lexicordia of White Farms**
Sire *May King of White Farms* 36933. Dam *Imp. Downe Ethel 3d* 65704.
Born April 19, 1918. B. and O.: Julia M. White, South Coventry, Conn.

86694 **Heart of Ironwood**
Sire *Flossie's Royal Son* 32910. Dam *Heart of Oak* 41158.
Born April 20, 1918. B. and O.: Charles J. Olson, Ironwood, Mich.

86695 **Helen of Riverview**
Sire *Duke of Bellview* 46325. Dam *Criterion's Hilma of Bellview* 67360.
Born April 15, 1918. B. and O.: John Wanko, Schaghticoke, N. Y.

86696 **Valley View's Rose**
Sire *May Field's l'Etiennerie Leader* 33570. Dam *France's Jessy Rose of Big Spring Farm* 69960.
Born May 2, 1918. B.: Miss Willie Lee Inman, Leesburg, Va. O.: J. R. Hess, Leesburg, Va.

86697 **Valley View's Belle**
Sire *France's Jewel's Champion* 17970. Dam *Claremont Belle of Big Spring Farm* 30406.
Born July 1, 1918. B.: Miss Willie Lee Inman, Leesburg, Va. O.: J. R. Hess, Leesburg, Va.

86698 **Noble Minnie El Moore**
Sire *Noble King of Maplehurst* 33654. Dam *Spot El Moore* 52194.
Born April 15, 1918. B. and O.: George A. Bridge, Batavia, N. Y.

86699 **Mollie Butterfly**
Sire *Glenwood Boy of Lake Geneva* 38934. Dam *Nellie Butterfly* 38519.
Born Sept. 18, 1918. B. and O.: F. D. Countiss, Lake Geneva, Wis.

86700 **Margaret Bellaire of Stafford**
Sire *Bell's Pride of Stafford* 36221. Dam *Main Stay's Daisy* 36904.
Born April 19, 1918. B. and O.: Howard & Persis Bell, Stafford, N. Y.

86701 **Holden's Rosy**
Sire *Daisy's Holden of Iowa* 27338. Dam *Archer's Roseleaf* 60954.
Born June 5, 1918. B. and O.: H. D. Lovejoy, West Salem, Wis.

86702 **Rose of Bolton**
Sire *Gelert of Ty'n-y-Coed* 30324. Dam *Panama Bolton Beta* 61526.
Born Feb. 28, 1918. B. and O.: Effingham B. Morris, Ardmore, Pa.

86703 **Plantation Girl**
Sire *Lotty's Governor* 28256. Dam *Buttercup Kruger* 50656.
Born April 2, 1918. B. and O.: Avery R. McClintock, Belle Vernon, Pa.

86704 **Florence J. K. of Wye Heights**
Sire *Sol d'Or of Wye Heights* 27073. Dam *Florence H. of Seneca* 17955.
Born Oct. 22, 1917. B. and O.: James Fletcher, Jr., Longwoods, Md.

86705 **Edith's Elegantissinea of Wye Heights**
Sire *Sol d'Or of Wye Heights* 27073. Dam *Edith of Christiana* 24633.
Born May 16, 1918. B. and O.: James Fletcher, Jr., Longwoods, Md.

86706 **Governess of Poskin**
Sire *Lolita's Governor of Woodend* 19310. Dam *Miss Masherette Glenwood* 69916.
Born April 3, 1918. B. and O.: D. F. Clark, Poskin, Wis.

86707 **River Bend Ruby**
Sire *Langwater Cavalier* 21012. Dam *River Bend Bess* 58543.
Born June 14, 1918. B. and O.: Mrs. George E. Barnard, Ipswich, Mass.

86708 **Margaret May of Richland**
Sire *Fayoline's Masher* 26379. Dam *Margie of Maple Grove* 26793.
Born April 5, 1918. B. and O.: Myron E. Clark, Richland Center, Wis.

86709 **Richland Leona June**
Sire *Fayoline's Masher* 26379. Dam *Nellie of West Side* 60492.
Born June 1, 1918. B. and O.: Myron E. Clark, Richland Center, Wis.

86710 **Bess of Skippack**
Sire *Brookmead Prince* 27676. Dam *Babe of Fern Crest* 52593.
Born June 2, 1918. B. and O.: Charles A. Groff, Skippack, Pa.

86711 **Hazard Tena of Brook Falls Farm**
Sire *Perfection's May King* 43607. Dam *Lady Hazard 2d* 50972.
Born Sept. 13, 1918. B. and O.: Olin S. Olmsted, Hazardville, Conn.

86712 **Hawthorn Bell**
Sire *Captain Rex* 38503. Dam *Beauty of Brush Creek* 28209.
Born June 22, 1918. B. and O.: Bert Weygandt, Marshallville, Ohio.

86713 **Betty of Frankland**
Sire *Modena's Yeoman of Langwater* 10764. Dam *Agnes of Frankland* 34815.
Born Aug. 15, 1918. B. and O.: J. Howard Leman, Hopkinton, Mass.

86714 **Giovanni's Alcyo**
Sire *Twin Ash Giovanni* 36702. Dam *Chief's Alcyo* 51422.
Born March 1, 1918. B. and O.: P. J. Connor, New Market, N. H.

86715 **Bess of Oak Ridge**
Sire *Companion's Hambro* 32624. Dam *Florence of Oak Ridge* 38999.
Born March 1, 1918. B. and O.: J. H. Becker, Fort Atkinson, Wis.

86716 **Flora of Halcyon**
Sire *Gay Boy of Halcyon* 33561. Dam *Grace Duwaux* 44428.
Born June 27, 1918. B. and O.: H. Byron Scott, Grosse Ile, Mich.

86717 **Jeddo Mable**
Sire *St. Austell Supreme* 26483. Dam *Rosebud of Jeddo* 45448.
Born March 29, 1918. B. and O.: G. B. Fuller, Jeddo, Mich.

86718 **Jeddo Blossom**
Sire *St. Austell Supreme* 26483. Dam *Jeddo Girl* 52018.
Born March 31, 1918. B. and O.: G. B. Fuller, Jeddo, Mich.

86719 **Jeddo Penelope**
Sire *St. Austell Supreme* 26483. Dam *Jeddo Queen* 62654.
Born June 2, 1918. B. and O.: G. B. Fuller, Jeddo, Mich.

86720 **Jeddo Faith**
Sire *St. Austell Supreme* 26483. Dam *Queen Isabel of Amadore* 21097.
Born July 27, 1918. B. and O.: G. B. Fuller, Jeddo, Mich.

86721 **Governor's Rebecca**
Sire *Raider's Governor* 31978. Dam *Olive of Corwin Hill* 54146.
Born March 4, 1918. B. and O.: Thomas W. Swain, Andover, N. Y.

86722 **Henrietta Allen Glenwood**
Sire *Dudley's Glenwood of Elmcourt* 37245. Dam *Miss Martha Allen* 64616.
Born March 8, 1918. B. and O.: Henry D. Graber, North Lawrence, Ohio.

86723 **Lena Rushbrooke**
Sire *Lena's King* 17562. Dam *Sequel's Rushbrooke's Spotswood* 48119.
Born March 10, 1918. B. and O.: C. F. Kiester, Amelia, Ohio.

86724 **Blanchflower's Lady of Spring Brook**
Sire *Leopold of Oakwood* 32533. Dam *Blanchflower of Fritzlyn* 43142.
Born March 22, 1918. B. and O.: C. H. Brown, Apple Creek, Ohio.

86725 **Lucile of Sweet Springs**
Sire *King Jac of Sweet Springs* 36452. Dam *Sequel's Pink of Maplehurst* 34210.
Born Aug. 21, 1916. B. and O.: H. M. Allen, Troy, Ohio.

86726 **Governor's Violet Girl of Oakleaf**
Sire *Imp. Cocotte's Governor of Belmont* 37161. Dam *Panama's Violet Girl* 51450.
Born March 14, 1918. B. and O.: Oliver D. Brossia, Perrysburg, Ohio.

86727 **Attwood's Princess Mary**
Sire *Attwood's Ringleader* 41490. Dam *Cragston's Perfection of Attwood* 24593.
Born May 15, 1918. B. and O.: Est. John Hobart Warren, Hoosick Falls, N. Y.

86728 **Attwood's Meadow Lark**
Sire *Attwood's Ringleader* 41490. Dam *Attwood's Merry Girl* 52378.
Born May 23, 1918. B. and O.: Est. John Hobart Warren, Hoosick Falls, N. Y.

86729 **Bonna Jean of Woodland Echo**
Sire *Joe Armstrong* 17644. Dam *Annie Laurie of Burn Brae* 46082.
Born May 12, 1918. B. and O.: T. R. Stewart, Clear Lake, Wis.

86730 **Sturdy's Bo Peep of Locust Hill**
Sire *Langwater Sturdy* 39436. Dam *Royal Bo Peep of Maudesleigh* 54847.
Born Aug. 19, 1918. B.: F. S. Moseley, Newburyport, Mass. O.: F. E. Whitehead & Sons, Saco, Maine.

86731 **Barbara of Elmlawn**
Sire *Phoebe's Sir William of Elmlawn* 29774. Dam *Evelyn of Elmlawn* 51850.
Born April 20, 1918. B. and O.: G. E. Foster, Cornville, Maine.

86732 **Daisy Marshall of Elmlawn**
Sire *Phoebe's Sir William of Elmlawn* 29774. Dam *Daisy F.* 15495.
Born April 20, 1918. B. and O.: G. E. Foster, Cornville, Maine.

86733 **Iris of Elmlawn**
Sire *Phoebe's Sir William of Elmlawn* 29774. Dam *Helen of Elmlawn* 52121.
Born April 22, 1918. B. and O.: G. E. Foster, Cornville, Maine.

86734 **Kate Oweenee**
Sire *Langwater Golden Secret 3d* 35506. Dam *Ruby Oweenee* 60171.
Born April 27, 1918. B. and O.: J. H. Epps, Jonesboro, Tenn.

86735 **Lizette's Daisy**
Sire *Blanche Daisy II.'s King* 19106. Dam *Glenwood's Lizette* 65074.
Born July 30, 1918. B. and O.: G. C. McBane, East Liverpool, Ohio.

86736 **Leda's Daisy**
Sire *Blanche Daisy II.'s King* 19106. Dam *Leda M. of Ridgehurst* 66709.
Born Sept. 6, 1918. B. and O.: J. T. McBane, East Liverpool, Ohio.

86737 **Maud of Harmony**
Sire *Follyland Gil Blas* 37273. Dam *Maggie of Harmony* 55233.
Born April 26, 1918. B. and O.: J. I. Parent, Ballston Spa, N. Y.

86738 **Lucy of Harmony**
Sire *Follyland Gil Blas* 37273. Dam *Molly of Harmony* 42475.
Born July 6, 1918. B. and O.: J. I. Parent, Ballston Spa, N. Y.

86739 **Champion's Governess**
Sire *Beauty Eagle Champion of Riverdale* 37071. Dam *Imp. Governess of Oak Knoll* 67255.
Born Aug. 1, 1918. B. and O.: J. H. Laney & Son, Dousman, Wis.

86740 **Goldilocks of Oak Knoll**
Sire *Beauty Eagle Champion of Riverdale* 37071. Dam *Goldilocks of Maple Avenue* 68417.
Born Oct. 1, 1918. B. and O.: J. H. Laney & Son, Dousman, Wis.

86741 **Lucile's June Maid**
Sire *Bunker Hill Benton* 28941. Dam *Lucile's Lady Yeksa* 68898.
Born June 7, 1918. B. and O.: A. R. Pamperin, Green Bay, Wis.

86742 **Harriet's Miss Greta**
Sire *Bunker Hill Benton* 28941. Dam *Harriet of Cicero* 60862.
Born July 14, 1918. B. and O.: A. R. Pamperin Green Bay, Wis.

86743 **Virginia of Fort Comfort Farms**
Sire *Imp. Selenia's Immigrant* 25790. Dam *Bettie B.* 63338.
Born April 17, 1918. B. and O.: George F. Deyo, Honeoye, N. Y.

86744 **Gipsy Girl of Orchard Hill**
Sire *Glenwood's Main Stay of Orchard Hill* 36326. Dam *Glenwood's Beauty of Orchard Hill* 65455.
Born April 19, 1918. B. and O.: Park Weed Willis, Seattle, Wash.

86745 **Lona Ford of Maple Farm**
Sire *Sir Audley of the Otselic* 26526. Dam *Watona Ford* 39167.
Born Oct. 1, 1917. B. and O.: Nelson H. Howe, McDonough, N. Y.

86746 **Thelma Ford of Maple Farm**
Sire *Eagle Eye of Maple Farm* 42852. Dam *Watona Ford* 39167.
Born Aug. 18, 1918. B. and O.: Nelson H. Howe, McDonough, N. Y.

86747 **Canasawacta Belle**
Sire *Chieftain of Maple Farm* 30601. Dam *Ina Louise* 53083.
Born Oct. 7, 1918. B. and O.: Nelson H. Howe, McDonough, N. Y.

86748 **Cherry Hill Suzette**
Sire *Sir Merion of Elm-Leigh* 26299. Dam *Stockbridge Vanitie* 58189.
Born April 21, 1918. B. and O.: Henry McBurney, Stockbridge, Mass.

86749 **Anna Pine**
Sire *Hero of Linwood* 31267. Dam *Sheboygan Falls Girl* 39257.
Born May 15, 1918. B. and O.: Albert Liebzeit, Greenwood, Wis.

86750 **Marie of Guernsey Homestead**
Sire *Guernsey Home Farm Raymond* 31383. Dam *Masher's Francesca* 38030.
Born Nov. 6, 1917. Twin with cow No. 86751. B. and O.: Ed. Weingart, Salem, Ohio.

86751 **May of Guernsey Homestead**
Sire *Guernsey Home Farm Raymond* 31383. Dam *Masher's Francesca* 38030.
Born Nov. 6, 1917. Twin with cow No. 86750. B. and O.: Ed. Weingart, Salem, Ohio.

86752 **Lona of Hazelbank**
Sire *L'Aiglon of Bon Ayre* 33664. Dam *Paula of Butternut Hill* 48674.
Born April 15, 1918. B. and O.: John P. Kolla, Holland, Mich.

86753 **Donnie Bell of Webb Farms**
Sire *Louis d'Or of Webb Farms* 41195. Dam *Bella Donna of Hillside* 49590.
Born Feb. 3, 1918. B. and O.: J. Griswold Webb, Clinton Corners, N. Y.

86754 **Queen Violet of New Hope**
Sire *Ford of Nelsonville* 20193. Dam *Krone of New Hope* 57475.
Born April 19, 1918. B. and O.: William S. Loberg, Amherst Junction, Wis.

86755 **Cornelia D.**
Sire *Allenwood Prince* 28147. Dam *Diahn* 64966.
Born April 24, 1918. B. and O.: W. J. Dawson, La Crosse, Wis.

86756 **Hambro's Morning-glory of Crane Farm**
Sire *Stranford's Derinna's Hambro* 29111. Dam *Imp. Polly of Ore Hill* 48053.
Born April 22, 1918. B. and O.: F. W. Eighmy, Fort Atkinson, Wis.

86757 **Yeksa Lad's Daughter**
Sire *Berkshire's Yeksa Lad* 35487. Dam *Baby's Daughter* 61459.
Born June 30, 1918. B. and O.: H. H. Babcock, Edgerton, Wis.

86758 **Sweet Alice's Berkshire's Daughter**
Sire *Berkshire's Yeksa Lad* 35487. Dam *Sweet Alice's Rival Girl's Baby* 31427.
Born July 20, 1918. B. and O.: H. H. Babcock, Edgerton, Wis.

86759 **Alice May of Phillips Farm**
Sire *Erwinette's Raymond* 29138. Dam *Hazel R. May* 55678.
Born May 9, 1918. B. and O.: T. Redfield Phillips, Montpelier, Vt.

86760 **Elsie's Queen of the May**
Sire *Yeoman's King of the May* 17053. Dam *Mixter Elsie* 48385.
Born Aug. 4, 1918. B.: Est. George Mixter, Hardwick, Mass. O.: T. Redfield Phillips, Montpelier, Vt.

86761 **Rinaldo's Bessie**
Sire *Prince Rinaldo* 26457. Dam *Alice of Willow Brook Farms* 42540.
Born April 21, 1918. B. and O.: John E. Fick, Waconia, Minn.

86762 **Gertrude of Spring Lodge**
Sire *Glenwood's Standard of Waukesha* 29594. Dam *Peaches Hazel* 66319.
Born April 23, 1918. B. and O.: W. Scott Davis, Granton, Wis.

86763 **Jennie of Spring Lodge**
Sire *Glenwood's Standard of Waukesha* 29594. Dam *Melvina's Primrose* 64690.
Born May 20, 1918. B. and O.: W. Scott Davis, Granton, Wis.

86764 **May of Spring Lodge**
Sire *Glenwood's Standard of Waukesha* 29594. Dam *Ida May's Mabel* 66320.
Born June 24, 1918. B. and O.: W. Scott Davis, Granton, Wis.

86765 **Riverview's Primrose**
Sire *Langwater Senor* 39431. Dam *Imp. Primrose of Blanchelande* 47193.
Born July 21, 1918. B. and O.: A. L. Fitzpatrick, Penllyn, Pa.

86766 **Glenwood's Queen of Rose City**
Sire *Glenwood King of Edgemoor* 35560. Dam *Pollyanna of Springcrest* 63735.
Born Aug. 27, 1918. B. and O.: Clarence True Wilson, Portland, Oregon.

86767 **Lavender's Queen Bess**
Sire *May King Lavender* 43518. Dam *Queen of Charlton* 62176.
Born Aug. 30, 1918. B. and O.: Wynter Burdick, Greenwich, N. Y.

86768 **Lavender's Olive**
Sire *May King Lavender* 43518. Dam *Olive of Charlton* 63621.
Born Sept. 10, 1918. B. and O.: Wynter Burdick, Greenwich, N. Y.

86769 **Lavender's Milkmaid**
Sire *May King Lavender* 43518. Dam *Milkmaid of Charlton* 63620.
Born Sept. 20, 1918. B. and O.: Wynter Burdick, Greenwich, N. Y.

86770 **Lady Peggy's Pride**
Sire *Howard of Stone Lakes* 23982. Dam *Lady Peggy* 36276.
Born March 20, 1917. B. and O.: W. J. Shedd, Blue Island, Ill.

86771 **Belle of Shiocton**
Sire *Haviem's Jewel* 39810. Dam *Miss Margaret Matterhorn* 63552.
Born April 26, 1918. B. and O.: L. D. Churchill, Marion, Wis.

86772 **Akron's Irene of Homedale Farm**
Sire *Mina's Dean* 41239. Dam *Akron Girl of Oakwood* 54051.
Born Aug. 20, 1918. B. and O.: Ira E. Coon, Spencerville, Ohio.

86773 **Esther of Jericho**
Sire *St. Austell Salient* 27555. Dam *Mignonette of Haddon* 41151.
Born Sept. 26, 1918. B. and O.: N. C. Dahl, South Haven, Mich.

86774 **Dillon's Rose of Jericho**
Sire *St. Austell Salient* 27555. Dam *Lady Dillon of Jericho* 51033.
Born Sept. 28, 1918. B. and O.: N. C. Dahl, South Haven, Mich.

86775 **Beauty Fawn of Muck Dale**
Sire *Rhea's May King* 25474. Dam *Cream Pitcher of Muck Dale* 49399.
Born Sept. 26, 1918. B. and O.: Frank A. Nash, Fremont, Mich.

86776 **First Secret from Pollyanna**
Sire *Polly's Golden Secret* 33343. Dam *Pollyanna of Ewing* 63744.
Born May 8, 1918. B. and O.: Lee R. James, Montrose, Pa.

86777 **Verndale's Bopeep**
Sire *Glenwood Boy of Verndale* 46556. Dam *Pride of Verndale* 59784.
Born April 23, 1918. B. and O.: O. K. Spires, Burlington, N. Dak.

86778 **Glenwood's Satisfax of Locust Brook**
Sire *Lord Satisfax* 24947. Dam *Glenwood's Hilda* 60333.
Born June 3, 1918. B. and O.: J. G. Jones, Union Dale, Pa.

86779 **Lida's Butter Cup**
Sire *Gold Finder's Traveller* 26858. Dam *Jessie's Lida* 54686.
Born April 25, 1918. B. and O.: Belcher & Loney, Richfield, Cal.

86780 **Blonda L.**
Sire *Gold Finder's Traveller* 26858. Dam *Rosa Leota of The Mesa* 67587.
Born May 2, 1918. B. and O.: Belcher & Loney, Richfield, Cal.

86781 **Jenny Red 2d's Gold Nugget**
Sire *Gold Finder's Traveller* 26858. Dam *Jenny Red 2d* 52323.
Born May 3, 1918. B. and O.: Belcher & Loney, Richfield, Cal.

86782 **Queen's Silver Cup**
Sire *Gold Finder's Traveller* 26858. *Queen of The Judith* 67590.
Born Sept. 15, 1918. B. and O.: Belcher & Loney, Richfield, Cal.

86783 **Edna May of Parkwood**
Sire *Corinna 2d's May King* 25845. Dam *Pride of Orchard Bluff* 62808.
Born April 22, 1918. B. and O.: William H. Steffens, Toledo, Ohio.

86784 **Beauty's Pearl of Parkwood**
Sire *Imp. Sequel of Mara Alva* 44670. Dam *Imp. Love's Beauty of Mara Alva* 75314.
Born June 4, 1918. B.: A. C. Ramseyer, Smithville, Ohio. O.: William H. Steffens, Toledo, Ohio.

86785 **Clarion Maid of Parkwood**
Sire *Glen Gable Guide* 37842. Dam *Imp. Le Marais Ruby of Mara Alva* 75325.
Born July 31, 1918. B.: A. C. Ramseyer, Smithville, Ohio. O.: William H. Steffens, Toledo, Ohio.

86786 **Ruby Dorothy of V. B.**
Sire *December Sequel* 33839. Dam *Dorothy Valentine* 42287.
Born May 1, 1918. B. and O.: Fred A. H. May, Wilmington, Vt.

86787 **Lady Nell of Vosenkill**
Sire *Queen's May King of Oakhurst* 38173. Dam *Crocus of Westford* 17624.
Born April 27, 1918. B. and O.: Charles D. Coutant, Catskill, N. Y.

86788 **Tempe Glenn of Long Meadows**
Sire *Glenwood King of Hollywood* 38607. Dam *Maud of Long Meadows* 58821.
Born April 26, 1918. B. and O.: J. Forney Young, Hagerstown, Md.

86789 **Lizzie D. of Long Meadows**
Sire *Glenwood King of Hollywood* 38607. Dam *Lizzie C. of Buttonwood 2d* 19424.
Born Aug. 25, 1918. B. and O.: J. Forney Young, Hagerstown, Md.

86790 **Viola of Wea-Glen**
Sire *Happy Fellow* 35610. Dam *Margie of Riverside* 67227.
Born April 27, 1918. B. and O.: Levi B. Smith, Paola, Kansas.

86791 **Celia of Wea-Glen**
Sire *Happy Fellow* 35610. Dam *Gloria of Hickory Hill* 37721.
Born Oct. 11, 1918. B. and O.: Levi B. Smith, Paola, Kansas.

86792 **Valerie Sequel**
Sire *Polly's Eagle* 35205. Dam *Butter Queen's Sequel of Chestnut Hill* 72000.
Born Sept. 18, 1918. B. and O.: William H. Forster, Erie, Pa.

86793 **Sunbeam's Beauty of Woodside**
Sire *Barney of Lone Mound* 15656. Dam *Viola Sunbeam of Woodside* 72130.
Born March 25, 1916. B. and O.: A. J. Brown, Algona, Iowa.

86794 **Miss Dimples of Woodside**
Sire *Barney of Lone Mound* 15656. Dam *Grace of Woodside* 39812.
Born April 24, 1918. B. and O.: A. J. Brown, Algona, Iowa.

86795 **Flossie of Woodside**
Sire *Barney of Lone Mound* 15656. Dam *Forest Bell of Woodside* 39810.
Born April 26, 1918. B. and O.: A. J. Brown, Algona, Iowa.

86796 **Dorothy Dix of Forest Home**
Sire *Daisy Belle's Goldseeker of A. D. F.* 36625. Dam *Jolly Girl of Bonny Lea Farm* 60021.
Born April 17, 1918. B.: Alfred Anderson, Holton, Mich. O.: Bert J. Olney, Fremont, Mich.

86797 **Marion Alice of Forest Home**
Sire *Daisy Belle's Goldseeker of A. D. F.* 36625. Dam *Arabella of Bonny Lea Farm* 63874.
Born May 17, 1918. B.: Alfred Anderson, Holton, Mich. O.: Percy Anderson, Fremont, Mich.

86798 **Adelyn of Riverside**
Sire *St. Austell Souvenir's Dandy Laddie* 39720. Dam *Riverside Roffie from Pleasant View Farm* 63417.
Born March 4, 1918. B. and O.: J. W. Tarbell, Berrien Springs, Mich.

86799 **Hillrose Beauty**
Sire *Ledolia's Pride* 22884. Dam *Sarah of Natoma* 69021.
Born April 1, 1918. B. and O.: Bertle P. Wind, Jr., Hillrose, Colo.

86800 **Plativa of Academy Farms**
Sire *Plato Glenwood* 29266. Dam *Lady Evangeline of Warren* 56025.
Born May 23, 1918. B. and O.: Saint Mary's Academy, Notre Dame, Ind.

86801 **Lady's May Day**
Sire *Frederick of Marshallton* 33500. Dam *Lady Calvert of Bay View* 42728.
Born May 21, 1918. B. and O.: William R. Little, Nottingham, Pa.

86802 **Marberne May Bloom**
Sire *Langwater May King* 13001. Dam *Summer Rose* 61321.
Born April 29, 1918. B. and O.: G. Bernard Fenwick, Glyndon, Md.

86803 **A. J. Perrault's Pride**
Sire *Justinée's Teddy* 21786. Dam *Stella V. 3d* 54529.
Born Sept. 1, 1918. B.: Thomas Emerson, Turtle Lake, Wis. O.: A. J. Perrault, Turtle Lake, Wis.

86804 **Ruzeldo Lola**
Sire *Mixter Trophy* 41924. Dam *Ruzeldo Goldia* 63790.
Born April 8, 1918. B.: W. H. Dow & Son, Middlebury, Vt. O.: Horace N. Dow, Middlebury, Vt.

86805 **Ariel's Alexander's Iris**
Sire *Imp. Ariel's Alexander* 42402. Dam *Imp. Neva of the Effards II.* 75372.
Born July 25, 1918. B. and O.: Ariel Mitchelson, Tariffville, Conn.

86806 **Ariel's Queen 2d**
Sire *Imp. Butter Girl's Brilliant* 36425. Dam *Imp. Ariel's Queen* 70950.
Born Aug. 1, 1917. B. and O.: Ariel Mitchelson, Tariffville, Conn.

86807 **Ariel's Alexander's Pride**
Sire *Imp. Ariel's Alexander* 42402. Dam *Imp. Rosette of Courtillion* 75373.
Born Aug. 12, 1918. B. and O.: Ariel Mitchelson, Tariffville, Conn.

86808 **Ariel's Alexander's Rosebud**
Sire *Imp. Ariel's Alexander* 42402. Dam *Imp. Alexandrina 20th* 65708.
Born Aug. 21, 1918. B. and O.: Ariel Mitchelson, Tariffville, Conn.

86809 **Betty Bliss**
Sire *Jewel's Laddie of Locust Ridge* 26650. Dam *Nellie of Locust Ridge* 39019.
Born March 20, 1918. B. and O.: J. G. Herriott, Canonsburg, Pa.

86810 **Butty**
Sire *Ena's Captain Ro* 28339. Dam *Yeksamarg* 27971.
Born May 28, 1918. B. and O.: Robert B. Gibson, Durand, Wis.

86811 **Anna Ro's Liberty Loan**
Sire *Ena's Captain Ro* 28339. Dam *Anna Ro* 67502.
Born June 4, 1918. B. and O.: Robert B. Gibson, Durand, Wis.

86812 **Vrangue's Marion of Locust Grove**
Sire *Vrangue's Holden of Edgewater* 18191. Dam *Marion of Oatka* 36265.
Born March 7, 1913. B. and O.: A. A. Gillette, Lima, N. Y.

86813 **Vrangue's Babe of Hill Crest**
Sire *John H. of Edgewater* 28018. Dam *Vrangue's Marion of Locust Grove* 86812.
Born April 5, 1918. B. and O.: A. A. Gillette, Lima, N. Y.

86814 **Bonne Femme's Beauty of Ridgemere**
Sire *Imp. Nutwood's Timothy Primrose* 21856. Dam *Bonne Femme of Ridgemere* 39220.
Born June 29, 1914. B. and O.: Price McKinney, Wickliffe, Ohio.

86815 **Forgette Gold Queen**
Sire *Gold Thistle of Kinderhook* 38401. Dam *Lady Forgette of Sunnyside* 69185.
Born May 11, 1918. B.: Edward van Alstyne, Kinderhook, N. Y. O.: Est. Edward van Alstyne, Kinderhook, N. Y.

86816 **Red Wing Sardonyx of Seven Acres**
Sire *Katonah's Sequel's Masher* 21238. Dam *Imp. Frogmore's Molly* 50384.
Born May 30, 1918. B. and O.: A. I. & J. Hughes, Oregon City, Oregon.

86817 **Vada of Crystal View**
Sire *Friendship Harry* 35091. Dam *Lottie of Crystal View* 61606.
Born June 15, 1918. B. and O.: T. C. Norman, Lake Crystal, Minn.

86818 **Maude of State Line Farm**
Sire *Kris Kringle of State Line Farm* 33667. Dam *Maude of Swilly Farm* 52661.
Born May 24, 1918. B.: D. S. McElrath, Hartford, Ohio. O.: Totten & Miller, Cortland, Ohio.

86819 **Kate's Topsy**
Sire *Yeksa's Tops of Gold's Boy* 35280. Dam *Lord Yeksa's Kate's Beauty* 63038.
Born Jan. 8, 1918. B. and O.: William M. Jones, Waukesha, Wis.

86820 **Alga Dunn**
Sire *France's May King* 31553. Dam *Anna Dunn* 53708.
Born March 15, 1918. B.: W. H. Cline, Sunnyside, Wash. O.: H. E. Angel, Wapato, Wash.

86821 **Gertie of Applecot**
Sire *Gay Lad of Follyland* 25920. Dam *Gertrude of Applecot* 59168.
Born April 18, 1918. B. and O.: Est. R. A. Borden, Schaghticoke, N. Y.

86822 **Cherub's Wonder**
Sire *Cherub's Winner* 34180. Dam *Tabby of Iowanola* 51701.
Born April 1, 1918. B.: Charles R. Mountain, Des Moines, Iowa. O.: Weaver Leak, Lorimor, Iowa.

86823 **Lineita's Janet**
Sire *Dauntless of Prospect* 22844. Dam *Lineita of Oakdale* 31820.
Born March 10, 1918. B. and O.: Ole Saunes, Zumbrota, Minn.

86824 **Cyderia**
Sire *Pencoyd's May Rose Count* 34171. Dam *Ximena* 23341.
Born June 7, 1918. B.: J. M. Fox, Foxburg, Pa. O.: E. E. Knight, Monroe, Pa.

86825 **Prissy of March**
Sire *Billy Bates of Avonlea* 46292. Dam *Priscilla Osborne of Avonlea* 65803.
Born March 30, 1918. B.: W. R. Nesbit, Butler, Pa. O.: Frank M. Kuhn, Karns City, Pa.

86826 **Rose Holiday**
Sire *Wood Ford's Holiday* 32090. Dam *Mary of Salem* 54342.
Born Sept. 16, 1918. B. and O.: Charles T. Davis, Middletown, Conn.

86827 **Gypson's Pearl's Ruby**
Sire *Gypson's Pearl's Raymond* 30018. Dam *Ruby of Sugar Bush* 20609.
Born April 6, 1918. B. and O.: R. A. Hook, Fort Atkinson, Wis.

86828 **Letitia Schuyler**
Sire *Mariam's Prince of Arrow Farm* 39763. Dam *Follyland Brenda Troil* 52063.
Born April 5, 1918. B. and O.: Robert E. Shaw, Greenwich, N. Y.

86829 **Lela of Kirkside**
Sire *Western Prince* 19218. Dam *Imo of Kirkside* 25687.
Born March 11, 1918. B. and O.: E. P. Ripley, Santa Barbara, Cal.

86830 **Rosie's Frau**
Sire *Rosie's Raymond* 25253. Dam *Ella's Frau* 17241.
Born Jan. 30, 1918. B.: Albert Paulson, Marshfield, Wis. O.: Edward Hackbarth, Janesville, Wis.

86831 **Iberia Maid**
Sire *Elm Road Lyn* 30897. Dam *Cynthia M. of La Grange* 41956.
Born March 9, 1918. B. and O.: Robert S. Pesson, New Iberia, La.

86832 **Princess of Birchwood**
Sire *May King's Vrangue of Ingleside* 15430. Dam *Josephine of Birchwood* 39615.
Born Feb. 18, 1918. B. and O.: M. L. Welles, Rosendale, Wis.

86833 **Aftona**
Sire *Cherokee of Tarbell Farms* 33645. Dam *Bettie of Tarbell Farms* 51600.
Born May 10, 1918. B. and O.: Fred E. Barr & George A. Haven, Afton, N. Y.

86834 **Jenny Lind of Just So Farm**
Sire *Dairymaid's Glenwood of Wyanoke* 29198. Dam *Buttercup of Hollywood* 52805.
Born April 4, 1918. B. and O.: Irving Wayne Clark, Moorestown, N. J.

86835 **Daisy of Rose**
Sire *Chester of Prospect* 31955. Dam *Rose of Liberty Bluffer* 66724.
Born May 14, 1918. B. and O.: Anton O. Berge, Valders, Wis.

86836 **Nancy of Princess**
Sire *Chester of Prospect* 31955. Dam *Princess of Liberty Bluffer* 66723.
Born June 4, 1918. B. and O.: Anton O. Berge, Valders, Wis.

86837 **Irene of Fremont**
Sire *Don of Fremont* 40433. Dam *Maxine of Fremont* 56451.
Born March 19, 1918. B. and O.: G. D. Stroven, Fremont, Mich.

86838 **Murn's Beauty of Mt. Peerless**
Sire *Top Gallant's King* 38536. Dam *Reed's Murn of Mt. Peerless* 54870.
Born April 9, 1918. B. and O.: Harry L. McNary, Houston, Pa.

86839 **Governor's Sjofna of West Prairie**
Sire *Imp. Governor of the Ruettes* 39134. Dam *Sjofna of West Prairie* 63279.
Born April 21, 1918. B. and O.: C. Christensen, La Crosse, Wis.

86840 **Governor of the Ruettes's Honeymoon**
Sire *Imp. Governor of the Ruettes* 39134. Dam *France's Masher's Honeymoon's Daughter* 27750.
Born May 22, 1918. B. and O.: C. Christensen, La Crosse, Wis.

86841 **Chenango Nancy 2d**
Sire *Jolly Boy of Norwich* 31838. Dam *Chenango Nancy* 47249.
Born Oct. 15, 1917. B. and O.: Albertus Aldrich, Norwich, N. Y.

86842 **Flossie Golden of Forest Hill**
Sire *Glenwood of Sugar River* 41502. Dam *Dora of Lakeside* 71471.
Born May 15, 1918. B.: Anton Follstad, Elcho, Wis. O.: Charles R. Beard, Elcho, Wis.

86843 **Pauline's Glenwood Girl of Lynnhurst**
Sire *Christy of Pinehurst* 13619. Dam *Pauline of Lynnhurst* 63359.
Born May 2, 1918. B. and O.: M. B. Lee, Hillsboro, Wis.

86844 **Anna Laura's Glenwood Girl of Lynnhurst**
Sire *Christy of Pinehurst* 13619. Dam *Anna Laura of Lynnhurst* 63363.
Born May 5, 1918. B. and O.: M. B. Lee, Hillsboro, Wis.

86845 **Daisy's Bonnie Belle of Maple Park**
Sire *Vera's Duke* 42038. Dam *Dora's Daisy of Thompson City* 58973.
Born May 7, 1918. B. and O.: S. C. Taylor, Canisteo, N. Y.

86846 **Goldia's Blossom of Maple Park**
Sire *Vera's Duke* 42038. Dam *Goldie T.* 49971.
Born May 26, 1918. B. and O.: S. C. Taylor, Canisteo, N. Y.

86847 **Donnington's Hopeful of Allanwood**
Sire *Rookwood Monty* 28620. Dam *Queen Alma Tiona* 68864.
Born May 8, 1918. B. and O.: W. I. Elwood, Apollo, Pa.

86848 **Olive Hayes**
Sire *Hetty Gold's Lad* 22200. Dam *Alcy Hayes* 61757.
Born March 14, 1918. B. and O.: M. F. Whithed, Bernardston, Mass.

86849 **Governor's Hazel**
Sire *Olle Herot* 33987. Dam *Lottie Hazel of Farview* 68174.
Born April 24, 1918. B.: Joe Harris, Medford, Wis. O.: James Peterson, Medford, Wis.

86850 **Alice Milkmaid**
Sire *Noble Rank* 30687. Dam *Ononeda May* 75896.
Born Dec. 17, 1917. B. and O.: J. A. Hilbert, Green Village, N. J.

86851 **Forest Pride**
Sire *San Domingo* 35233. Dam *Sahara 2d* 62706.
Born April 3, 1918. B. and O.: Frank Beyer, Heller, Wis.

86852 **Amanda of Plainville**
Sire *Miss Slocum's Jonathan* 38970. Dam *Patricia of River View* 54372.
Born March 15, 1918. B. and O.: D. E. Voorhees, Plainville, N. Y.

86853 **Glory Belle of Hill Side**
Sire *Lily's Bonny Boy of Clover Hill* 33643. Dam *Nancy of Clover Hill* 65307.
Born May 5, 1918. B.: Louis Beyer, Malone, Wis. O.: George Winkler, Chilton, Wis.

86854 **Jewel's Pride of Bentown**
Sire *Harriton's Pride* 23796. Dam *Solomon's Jewel* 27651.
Born April 20, 1918. B. and O.: C. H. Henrie, Millville, Pa.

86855 **Beauty's Elsie**
Sire *Lonesome's May Royal's Lad* 43070. Dam *St. Paul's Beauty* 59964.
Born Aug. 27, 1918. B and O.: J. W. Marley, Oswego, Kansas.

86856 **Jessie's Pride of Moravian Heights**
Sire *Pride of Edgemere* 41286. Dam *Raymond's Glenwood Jessie* 53889.
Born March 28, 1918. B. and O.: A. H. Dayton & Sons, Moravia, N. Y.

86857 **Lady Princess of Colby Farm**
Sire *Galaxy's Patch* 25689. Dam *Narragansett's Princess* 59473.
Born April 22, 1918. B. and O.: Charles N. Diehl, Clyde, Ohio.

86858 **Pasture's Blossom's Lassie**
Sire *May King's Laddie of Chilmark* 32065. Dam *Pasture's Blossom* 25477.
Born April 24, 1918. B. and O.: Inez Smith, Farmdale, Ohio.

86859 **Beauty of Paw Paw**
Sire *Edgemont Demonstrator* 32995. Dam *Rebecca of Cedar Grove 2d* 37336.
Born May 22, 1918. B.: Mrs. J. O. Darby, Chester, S. C. O.: T. M. Darby, Chester, S. C.

86860 **Lilly of Paw Paw**
Sire *Edgemont Demonstrator* 32995. Dam *Miss Taft* 25169.
Born Aug. 29, 1918. B.: A. Mayo McKeown, Cornwell, S. C. O.: T. M. Darby, Chester, S. C.

86861 **Susan Hayes**
Sire *Nero Lyons* 30319. Dam *Dora Hayes* 70449.
Born Jan. 11, 1918. B. and O.: A. A. Newhall, Shelburne, Mass.

86862 **Tharsilla Baltimore of Dousman**
Sire *Spring Meadow Lad* 29449. Dam *Lady Baltimore of Dousman* 59797.
Born May 13, 1918. B. and O.: Math Foltz, Dousman, Wis.

86863 **Maidie Victoria**
Sire *White of Rising Sun* 26569. Dam *Lela Glenwood* 66943.
Born Oct. 12, 1916. B. and O.: Owen Boyer, Ohio City, Ohio.

86864 **Preakness War Music**
Sire *Langwater Warrior* 26509. Dam *Langwater Music* 40707.
Born May 24, 1917. B.: F. L. Ames, North Easton, Mass. O.: Mrs. Barger Wallach, Jericho, N. Y.

86865 **Geneva's Maude**
Sire *Follyland Sailor Boy* 29755. Dam *Maude J. of Locust Grove 2d* 52929.
Born July 22, 1918. B. and O.: James W. Davis, Rocks, Md.

86866 **Geneva's Frances**
Sire *Follyland Sailor Boy* 29755. Dam *Frances of Locust Grove* 60331.
Born Aug. 25, 1918. B. and O.: James W. Davis, Rocks, Md.

86867 **Geneva's Corrie**
Sire *Follyland Sailor Boy* 29755. Dam *Geneva's Cornelia* 59156.
Born March 25, 1918. B. and O.: James W. Davis, Rocks, Md.

86868 **Maple Ridge Ellen**
Sire *Maple Ridge Julien* 33811. Dam *Maple Ridge Millie* 42548.
Born June 16, 1918. B. and O.: Guy Carr, Compton Station, Que.

86869 **Maple Ridge Lorraine**
Sire *Maple Ridge Julien* 33811. Dam *Maple Ridge May* 58172.
Born June 30, 1918. B. and O.: Guy Carr, Compton Station, Que.

86870 **Maple Ridge Amy**
Sire *Maple Ridge Julien* 33811. Dam *Maple Ridge Pandora* 58171.
Born July 30, 1918. B. and O.: Guy Carr, Compton Station, Que.

86871 **College King's Golden Belle**
Sire *Langwater College King* 25837. Dam *Yeoman's Mixter Belle of Amherst* 58467.
Born Aug. 22, 1918. B. and O.: Massachusetts Agricultural College, Amherst, Mass.

86872 **College King's Linda**
Sire *Langwater College King* 25837. Dam *Imp. Fillmore's Linda* 52587.
Born Sept. 28, 1918. B. and O.: Massachusetts Agricultural College, Amherst, Mass.

86873 **France's Linda of Wawa**
Sire *Snowdrop's France of Wawa* 38364. Dam *Yolo's Linda of Wawa* 64628.
Born April 8, 1918. B. and O.: George Wood, Wawa, Pa.

86874 **Pussy Willow of Valley View**
Sire *Marietta's Masher* 38996. Dam *Pauline of Valley View* 62407.
Born May 1, 1918. B. and O.: M. E. Johnson, Jewett, N. Y.

86875 **Glenwood's Doret**
Sire *Marietta's Masher* 38996. Dam *Glenwood Veda of Valley View* 62406.
Born May 21, 1918. B. and O.: M. E. Johnson, Jewett, N. Y.

86876 **Addie of Loberg Glen**
Sire *Royalette's Standard* 20141. Dam *Mary of Loberg Glen* 60299.
Born April 30, 1918. B. and O.: Est. L. L. Loberg, Nelsonville, Wis.

86877 **Snowdrop of Loberg Glen**
Sire *Royalette's Standard* 20141. Dam *Lily Jewel of Loberg Glen* 62722.
Born July 1, 1918. B. and O.: Est. L. L. Loberg, Nelsonville, Wis.

86878 **Keene Valley Violet**
Sire *Tahawus King* 13229. Dam *Keene Valley Favorite* 40337.
Born March 14, 1916. B. and O.: George Notman, Keene Valley, N. Y.

86879 **Elsa of Meeme**
Sire *Fred of Meeme* 24232. Dam *Meeme Grethel* 41682.
Born Jan. 31, 1918. B. and O.: Fred. Schreiber, Kiel, Wis.

86880 **Hall's Glenwood Artie of Riverside**
Sire *Lady Norwood's Glenwood* 24794. Dam *College Artie of Riverside* 70675.
Born Sept. 15, 1918. B. and O.: Willis Hall & Son, Blissfield, Mich.

86881 **Hall's Glenwood Queen of Riverside**
Sire *Lady Norwood's Glenwood* 24794. Dam *Hall's Queen of Riverside* 70676.
Born Sept. 29, 1918. B. and O.: Willis Hall & Son, Blissfield, Mich.

86882 **Albamont Clara**
Sire *Daisy Pearl's Governor* 32130. Dam *Ollie's Clara of Anna Dean Farm* 59173.
Born May 6, 1918. B.: O. C. Barber, Barberton, Ohio. O.: J. C. Haartz, Campton, N. H.

86883 **Miriam of the Valley 2d**
Sire *Rose's Raymond of Fritzlyn* 18546. Dam *Miriam of the Valley* 69373.
Born May 20, 1918. B. and O.: J. R. Hay & Son, South Montrose, Pa.

86884 **Homestead's Bud**
Sire *Rose's Raymond of Fritzlyn* 18546. Dam *Homestead's Biserta* 13120.
Born July 28, 1918. B. and O.: J. R. Hay & Son, South Montrose, Pa.

86885 **Waldorf Tulip**
Sire *Imp. Clairvoyante's Sequel* 21663. Dam *Thirty Thousand One Hundred Twenty Two* 30122.
Born April 25, 1918. B. and O.: Oscar F. Kinney, Albany, N. Y.

86886 **Waldorf Violet**
Sire *Imp. Clairvoyante's Sequel* 21663. Dam *Bessie of Waldorf Farm* 67130.
Born May 17, 1918. B. and O.: Oscar F. Kinney, Albany, N. Y.

86887 **Waldorf Grace**
Sire *Imp. Clairvoyante's Sequel* 21663. Dam *Flossie of Waldorf Farm* 67133.
Born July 22, 1918. B. and O.: Oscar F. Kinney, Albany, N. Y.

86888 **Waldorf Daffodil**
Sire *Imp. Clairvoyante's Sequel* 21663. Dam *Thirty Thousand Six Hundred Fifteen* 30615.
Born Aug. 28, 1918. B. and O.: Oscar F. Kinney, Albany, N. Y.

86889 **Rosebud of Rivernook**
Sire *Buster Brown of Rivernook* 32900. Dam *Beulah's Primrose of Rivernook* 83406.
Born May 18, 1918. B. and O.: William Welte, Bigfork, Minn.

86890 **Little Bopeep of Rivernook**
Sire *Buster Brown of Rivernook* 32900. Dam *Mar's Bopeep of Rivernook* 56919.
Born May 23, 1918. B. and O.: William Welte, Bigfork, Minn.

Transfers of Guernsey Cattle From January 15 to January 31, 1919

BULLS

Admiral Sims 54116—Nels Jacobson to L. E. Weeks, Nooksack, Wash.
Aileen's Dantan 54089—William Bock to S. M. White & Son, London Mills, Ill.
Alabama Prince 54106—Mrs. Bessie Lancaster to H. A. Covington, Quitman, Miss.
Albinia's Sequel's Top 51653—N. McConachie to Fred R. Cozad, Ottertail, Minn.
Aldata's Golden Noble 49972—J. L. Snyder to Margaret Smith, Jonesville, Mich.
Allen of Concha Spring Farm 51822—A. T. Herd to M. E. Weast, Harriston, Va.
Alpharo 46534—J. L. Snyder to Milo D. Campbell, Coldwater, Mich.
Amanta T's Justinee of Ellenwood 54126—M. A. Tuttle to William Broughton, South Canisteo, N. Y.
Ana's Douglas 54157—Harry H. Brown to C. F. Barron, Eau Claire, Wis.
Andon of Hickory Grove 50727—Henry Winke to Clifford Capener, Baraboo, Wis.
Art of Applecot 43564—George B. Berkhahn to Baron de Hirsch Agricultural School, Peekskill, N. Y.
Art Sequel 45312—Mitwede Bros. to Federal Live Stock Co., Canton, Miss.
Astrid's Sequel of Denmark 25105—Mitwece Bros. to S. Engle, Genesee, Wis.
Avon-Vale's Bob Rilma 50902—C. L. Whiting to H. C. McCamon & Son, Lisbon, Ohio.
Avon-Vale's Colonel 54168—C. L. Whiting to H. C. McCamon & Son, Lisbon, Ohio.
Avon-Vale's John 54169—C. L. Whiting to H. C. McCamon & Son, Lisbon, Ohio.
Barnato's King 46723—George D. Telfer to Charles M. Allen, Fort Atkinson, Wis.
Bartlett's Chieftain, Jr. 37387—Pitts Johnson to Morton McCutcheon, Inglefield, Ind.
Bayberry Basil 42182—G. A. Lung to Miss V. G. Peck, Bristol, R. I.
Beacon Hill King 50134—J. L. Hope to C. F. Mignin, Castile, N. Y. & L. A. Toan, Ithaca, N. Y.
Beauty Eagle Harvester 53498—R. M. Aplin to Albert Schultz, Pewaukee, Wis.
Beauty's Billie Dale 49603—E. S. Sattison to F. B. McKay, Standish, Cal.
Beauty's Dick 33273—Ram Singh to Mrs. M. L. Serl, Huntingdon, B. C.
Beauty's Ranger of City View 54090—O. R. Schwalen to Dan Zielsdorf, Glenwood, Wis.
Bellona's Prince of Grassmere 51467—Clark & Jackson to W. J. Dwars, Ableman, Wis.
Bell's Professor of Golden Rod 52132—Drew Ten Broeck to Fred Yates, McLean, Ills.
Bellwood Hustler 54242—W. P. Craig to W. Edgar Wood, Elizabeth, Pa.
Bel's May Masher 54266—H. C. McCamon to Homer Williams, Lisbon, Ohio.
Benjamin of Clover Farm 53550—James L. McIntosh to R. H. McInvaill, Hartsville, S. C.
Bessie's Doughboy 54159—R. R. Braham to Robert P. Braham. Grove City, Pa.
Bessie's Duke of Aurelian Farms 54158—Harry H. Brown to Eligius Powers, Chippewa Falls, Wis.
Bessie's Harold 34104—Harold S. Rose to Cassim K. Brown, Augusta, Wis.
Beta Lily's Marshall of Waddington 53434—E. W. Oglebay to Robert L. Godwin, Dunn, N. C.
Bickleigh of Keewaydin 53727—E. H. Baker to Harry Devereux, Wickliff, Ohio.
Billy of Bingham 54288—George O. Fisher to H. B. Wiebe, Bingham Lake, Minn.
Billy's Caster 49158—A. R. Longfellow to B. J. Smith, Fort Ripley, Minn.
Blanche's Inheritance 50219—T. R. Maurer to M. F. Jarvis, Winfield, Kans
Bob's John of Elderon 52395—A. J. Plowman to John Konkol & Water A. Schwamer, Birnamwood, Wis.
Boy Marcus of Berkshire 53299—Charles F. Bradley to Willis H. Hale, Tyringham, Mass.
Brooklandwood's Major 47466—I. E. Emerson to W. G. Brokaw, Trinity, N. C.
Brookville Eluene of Hillview 54201—C. G. Bullers to C. W. Bender, Elk Lick, Pa.
Brutus of Sun Set View 52374—C. A. Peterson & G. R. Miller to Leonard Steinberg, Hortonvile, Wis.
Buster Boy of Little Rock Farm 53581—Lewis P. Swoveland to John A. Swoveland, Clare, Mich.
Butter Boy's Prince 52078—Walter C. White to John Weigel, Cleveland, Ohio.
Butter Boy of Saginaw 54121—George J. Hicks to Schulze & Albrecht, Elysian, Minn.
Buttercup's Raemelton Boy 46074—F. B. Black to G. M. Winwood, Jr., Springfield, Ohio.
Butternut of Weedywold 53786—Charles H. Royce to F. R. Allen, Ithaca, N. Y.
Calla Grove Merry Prince 53443—Joseph Levy to A. B. Humphrey, Escalon, Cal.
Captain of Ore Hill 46086—Dale E. Rundell to Munson & Andrew, Livingston, Wis.
Caribou Ace 53195—George C. Stone to J. E. Swanson & Son, Braham, Minn.
Carlotta's Lad 54107—John F. Craig to W. M. Hays, Adrian, Ia.
Center Hall King 54076—C. T. Crust to W. C. Walters, West Chester, Pa.
Charlotte's Gay Boy 38305—Fred Neidfelt to Elmer Thompson, Melrose, Wis.
Cherry's Big Chief 44675—Guy Courtright to C. W. Kuskie, Grant, Nebr.
Cherub's Glenwood of Iowanola 46218—C. A. Mountain to R. E. Cole, Milo, Iowa.
Chester of Beauty 52913—Anton O. Berge to Hugo E. Wensch, Sheboygan, Wis.
Chester of Oakdale 50904—J. Z. Green to Henry Smith, Stanfield, N. C.
Chief May King of Walter Maple 43355—L. W. Stillwell to J. O. Power, J. A. Williams & W. H Brandenburg, Mesa, Ariz.
Chief of Frenchdale 35677—Onalaska Pickle & Canning Co. to Will Bahnub, West Salem, Wis.
Chief of Frenchdale 35677—Will Bahnub to H. W. Griswold, West Salem, Wis.
Chief of Frenchdale 35677—H. W. Griswold to John Mack, New Ulm, Minn.
Chief of Maple Grove 52939—Stark Bros. to Frank Hollmann & A. Siegert, Dorchester, Wis.
Clarissa's Golden Boy 51140—H. W. Griswold to Gus Richert, Jefferson, Wis.
College Girl's Majesty 40589—Daniel Claffey to W. K. Wilson, Mukwonago, Wis.
Colonel Burke 54082—A. Pfalzgraf to Charles Robinson, Burke, Va.
Corbin of Hickory Grove 37523—J. Emil Nelson to R. B. McFarlane, Alexandria, Minn.
Curlley's Diamond Duke 54243—Franklin A. Altman to Grant Jones, Greensburg, Pa.
Daffodil's Prince 54233—A. A. & G. N. Jeffers to Carl Waller, Amherst, Wis.
Dairymaid's Hambro 53179—Lovell Hutchens to Charles Meske, Fort Atkinson, Wis.
Dairymaid's Pride of Mapledell 24424—C. L. Kerr & Son to F. M. Buck, Waukee, Iowa.
Dairymaid's Squire 52227—J. R. Tifft to H. W. Griswold, West Salem, Wis.
Dairymaid's Squire 52227—H. W. Griswold to Charles A. Bickford, Prairie du Lac, Wis.
Daisy Mahy's King's Winnie's Royal 49457—Henry Bandil to Archie Nelson, Barron, Wis.
Deasie's May King Ilet 53409—Victor B. Peters to G. T. Phipps, Carthage, Ill.
Della's Victor May King 51274—F. C. Hutton to T. E. Coneley, Salisbury, N C.
Demonstrator of Cedar Brook 51557—H. F. Boeckman to W. F. Young, Sherwood, Oregon,
Demonstrator Prince of Meadowbrook 48097—F. A. Davis to M. L. Corbett, Bernardston, Mass.
Deodar's Meade 53692—Egbert T. Watt to J. Y. Wilkerson, Chase City, Va.
De Vere 52828—H. D. Thompson to Charles S. Denman, Des Moines, Iowa.
Dew Drop's May King 54228—Harry B. Shenk to Elmer E. Stauffer, Lancaster, Pa.
Diana of Clovermead's Jim 43035—Blaine G. Paulson to Helmer Amundson, Rice Lake, Wis.
Dike Rilma 54241—E. H. Kiesling to Charles Gebhardt, Sullivan, Wis.
Dimple Bloom's Prince 54239—Jesse D. Hunt to L. C. Harvey, Leolyn, Pa.
Donnington's Carteret of Farview 50292—Reade Manroe to O. W. Porter, Red Creek, N. Y.
Dorothy G's Goldenrod of Grassmere 53540—Clark & Jackson to Wied Bros., Elmwood, Wis.
Dorothy's Raider of Guernsey Home Farm 54265—H. C. McCamon to T. E. Brinker, Lisbon, Ohio.
Duchess's May King of Bailey Falls 48528—Bailey Falls Farm to Herbert Glenn Spangler, Toluca, Ill.
Duke Briarbark of College Girl 52442—H. A. Stueard & A. Murray to Allen C. Schuyler, Kalamazoo, Mich.
Duke of Hickorydale 53162—Mrs. Joel Ross to Peter G. Fisher, Oshkosh, Wis.
Duke of Lodgegrass Farms 52733—George H. Calvert to Allen Kirkpatrick, Pittsburg, Pa.
Duke of Ore Hill 52943—Dale E. Rundell to Ace Rowe, Woodward, Iowa.
Ellenwood's Conqueror of White Hall 52806—T. W. Bacchus to Edgar C. Ellison, Chesapeake City, Md.
Elmway's Eugene 50580—W. A. Lawson to Archie D. Keller, Dalls, Wis.
Elmwood's Defender 54213—T. M. Martindale to L. Nelson Omans, Newaygo, Mich.
Elo Reno 54216—C. A. Wright to G. B. M. Blair, Newport, Pa.
Elrose Boy 53372—M. J. Bennett to Earl Weeks, Springfield Center, N. Y.
Emperor of Maudesleigh 53029—F. S. Moseley to C. B. Adams & Son, Kennebunkport, Me.
Ender's Choice of Hill Top Farm 54111—John Van Hesche to Albert Enders, Elkhart, Ind.
Escalon Golden Jewel 44990—Joseph Levy to A. B. Humphrey, Escalon, Cal.
Eunice's Jason 53873—Fred M. Sager to William H. Kebbe, North Pitcher, N. Y.
Evaline's Hero of Herodale 48324—James H. Bierne to Charles McMullen, Fairview, Ills.
Fair Oaks Cherub 51157—Armand P. Rather to John Ecker, Chilton, Wis.
Famous of Fawn View 45831 (Imp.)—Alfred A derson to Edward Bredeson, Willmar, Minn
Famous of Sun Set View 53419—C. A. Peterson to Jesse Collins, Wilton, Wis.
Fanny's Chene of Crab Tree 47375—Mrs. Scott Durand to H. W. Griswold, West Salem, Wis.
Fanny's Chene of Crab Tree 47375—H. W. Griswold to W. B. Barnes, Adams, Wis.
Fentress of Mountain View 40557—J. B. Van Wagener to A. H. Nihart, Buhl, Idaho.
Fern Leaf's Aristocrat of Hilltop 54218—George M. Hendee to S. M. Crowell, Middletown, Conn.
Financier of Sarnia 37310 (Imp.)—J. C. Dornes to Urban A Nelson, Goodpasture, Colo.
Fisherman's Mintmaster of Indian Bridge 49361—E. H. Sears to Loren D. Towle, Framingham, Mass.
Fleurie II. de Mouilpied's Sequel 33230—Homer Reed to Fullerton, McCann & Forman, Marysville, Ohio.
Florando of Fairleigh 47430—George S. Brewster to Henry L. Batterman, Mill Neck, N. Y.
Flora's May Rose King 49370—F. D. Breitrick & Sons to Arno Franke, Fish Creek, Wis.
Fluvilla's Srarlight 54193—Berns Bros. to M. Turner, Tillamook, Ore.
Follyland of the Pines 52624—E. L. Falconer to A. C. Ramseyer, Smithville, Ohio.
Follyland of the Pines 52624—A. C. Ramseyer to Charles Pits, North Lawrence, Ohio.
Folly Viscount 54298—Reuben H. Donnelley to Fred W. Beiswanger, Dwight, Ills.
Foshay's Yeoman 52187—John T. Whalley to Octav Voget, Hubbard, Ore.
Francea's Glenwood of Iowanola 42490—Miss L. M. Swope to William J. Lockhart, Des Moines, Iowa.
Frank of Koshkonong Place 49623—A. R. Hoard to C. E. Potter & Robert Peichl, Whitewater, Wis.
Frau's Victorios of Hartaood 53130—H. Stillson Hart to Borden's Farm Products Co. Inc., New York, N. Y
Frenchman Longwalker 54138—John Walls to Edgewater Stock Farm, Fort Atkinson, Wis
Garnet's Laddie 54179—Fred Kersten to Charles Luckerman, McGregor, Iowa.
Gay Boy of Navarino 53114—George O. Lucia to Ora Grover, Mauston, Wis.
Gayhead Model 44570—Albert G. Buckley to J. R. Blair, Warren, Mass.
General Haig of Saginaw 53703—George J. Hicks to A. R. Knowles, Kingston, Mich.
General Wood of Palmyra 51079—Genhardt Bros. to J. M. Kurtz, Harrisonville, Mo. & John King, Garden City, Mo.
Girlie's Success of the Highlands 46367—Charles F. Balch to F. H. Roberts, Wilmington, Mass.
Girl's Fair Laddie 48612—J. L. Spaulding to C. O. Heldstab, Rice Lake, Wis.
Glenwood Bishop of Valley Falls 48753—Mathias Comodus to R. Harry Cathcart, Newburgh, N. Y.
Glenwood Boy of Village View 34482—N. A. Rasmussen to F. W. Dane, Oshkosh, Wis.
Glenwood of Sunnydale 52559—H. W. Griswold to F. L. Butterfield, Cornell, Wis.
Glenwood's Combination of Mound City 30784—George Abrams to J. A. Hayes, Gays Mills, Wis.
Glenwood's Golden Eagle 44398—G. F. Sanborn to William J. Weston, Bessemer, Mich.
Glenwood's Jewel of Downer Hall 52801—F. D. Countiss to Grover Kull, Genoa Junction, Wis.
Glenwood's Major of Rockwood 45248—Adolph Priebe to Isak L. Erikson & Co., Debs, Minn.
Glenwood's Sandbur of Burkeville 46708—J. E. Warinner to Thomas F. Jeffress, Drewry Bluff, Va.
Golden Boy's Gold Bar 50691—Est. J. D. McAllister to Frank Martyn, Pulaski, Wis.
Golden Boy's Noble Raymond 53141—Est. J. D McAllister to Henry Horne, Suamico, Wis.
Golden Justice of R. V. 49618—F. A. Lindsay to W. E. G. Sparrow, Saint Johnsbury, Vt.
Golden Magic of Tarbell Farms 46601—Irvin

TRANSFERS OF GUERNSEY CATTLE

Buckley to Newcastle County Workhouse Farms, Marshallton, Del.
Golden Merry King 53312—E. W. Strawbridge to Henry A. Salisbury, Swedesboro, N. J.
Golden Noble's Alhatus 44880—J. L. Snyder to S. R. Owings, Charlotte, Mich.
Goldenrod's Govenor 29712—L. V. Attell to H. M. Hanna, Jr., Willoughby, Ohio.
Golden Secret of Wellesley 48177—Charles H. Jones to J. H. Hunter, Valley Falls, N. Y.
Golden's Last 51740—John F. Bloom to E. L. Van Alstyne, Glenbeulah, Wis.
Golden Su-Son of Tarbell Farms 49122—Gage E. Tarbell to Belmar D. Hitchcock, Sugar Grove, Pa.
Golden's Stranford 46468—W. F. Mustard to R. M. Kerr, Canonsburg, Pa.
Goldseeker of Waterblest Farm 53653—D. J. Maddock to John Marhofer, Cuyahoga Falls, Ohio.
Goldstone of Edgemoor 51910—Charles L. Hill to Carl Robert, Ocomonowoc, Wis.
Governor Gold 51738—John F. Bloom to W. J. Dyer, La Cygne, Kans.
Governor of Bailey Falls 36994—John H. Williams to E. A. Sprague, Caledonia, Minn.
Governor's Royal of Guernsey Hill 48426—Roy J. Coombe to Henry Ellis, Delavan, Wis.
Governor of Sun Set View 53418—C. A. Peterson to Alvin E. Liersch, Wilton, Wis.
Guernfalfa Secret 53109—Math Michels to Percel F. Manderscheid, Malone, Wis.
Guernsey Home Farm Raider 54263—H. C. McCamon to H. W. Boles, Lisbon, Ohio.
Guy's Dimple of Farview 54170—C. A. Wright & Son to W. F. Lake, Potts Grove, Pa.
Guy's Prince 54238—Jesse D. Hunt to Russel Baker, Roaring Branch, Pa.
Gypson Gay Boy of Riverton 53340—Hunter Sisters to James Allen, Mount Holly, N. J.
Haddon's Noblestone 54098—E. T. Gill to Francis G. Taylor, Toms River, N. J.
Hambro's Miss Luetta's Bob 53632—Ralph Tratt to Thomas L. Rosser, Jr., Charlotteville, Va.
Hambro's Raymond 53178—Lovell Hutchins to Louis Granzon, Edgerton, Wis.
Handsome Clyde 50331—H. W. Griswold to Albert L. Hyzer, Storm Lake, Iowa.
Haywood Lad 53334—Miss Florence Osborne to J. E. Broom, Matthews, N. C.
Hela's Boy of Amy 51559—J. R. Tifft to G. E. Sorenson, Elk Mound, Wis.
Hero of Forest Lodge 36903—W. S. Vande Bogart to W. H. Petersdorf, Zumbrota, Minn.
Hero of Westwood 40213—A. C. Burnham to George H. Timmins, Ware, Mass.
Hibert of Hickory Grove 51147—Henry Winke to Clifford C. Capener, Baraboo, Wis.
Hickory of Lodgegrass Farms 54075—George H. Calvert to Miler Wilson, Worthington, Pa.
Holbeck's Arcadia Prince 43221—Fred C. Holheck to E. H. Kirklin, Mendon, Mich.
Homestead Badger Prize 53151—L. V. Axtell to A. A. Roth, Akron, Ohio.
Homestead Good Promise 53150—L. V. Axtell to J. C. Baker, Madison, Ohio.
Homestead Moonlight 53149—L. V. Axtell to W. R. Craine, Thompson, Ohio.
Homestead Rain Maker 46692—L. V. Axtell to H. M. Hanna, Jr., Willoughby, Ohio.
Homestead Sheen Maker 53147—L. V. Axtell to John A. Day, Youngsville, Pa.
Homestead Sure Winner 53148—L. V. Axtell to George French, Mentor, Ohio.
Homestead Susan's Judde 53146—L. V. Axtell to H. W. Strandthoff, Warren, Ohio.
Honoria's May King of Chilmark 32066—Van J. Morris to Emmet Steiner, Orrville, Ohio.
Hyder Ali 21683—S. C. French to L. P. Willis, Galesville, Wis.
Idaho Chief of September 53690—W. A. Powell to James E. Logan, Boise, Idaho.
Ivans Pet of Pleasant View Farm 49752—C. S. Ramseyer to W. E. Clemans, Bay Village, Ohio.
Jack of Happy Thought 47050—Alex Naegeli to J. A. Lenz. Saint Michael, Minn.
Jack Pershing of Willow Brook 54084—J. M. Marquis to E. C. Horn, Washington. Pa.
Janie's Lad 50463—B. F. Thompson to Lester E. Rowe, Knox, Pa.
J. C. of Edgewater 36254—C. L. Whiting to H. McCamon & Son, Lisbon, Ohio.
Jedetta B's Marcus Glenwood 46978—Grant M. Enlow to Vester Stark, Fairfield, Iowa.
Jerry Smith 37625—C. M. Boykin to J. W. McCoy, Oswego, S. C.
Jimmy Dale 39525—E. S. Sattison to Earl E. Rhodes, Lemore, Cal.
Joe of Herodale 48323—James H. Beirne to M. F. Schwinn, Beaver Dam, Wis.
Johnathan of Koshkonong Place 48304—A. R. Hoard to Wendelken & Son, Elkton, S. Dak.
John Q. of Hamstede 51590—I. A. Knight to Ludwig Nordstedt, Warwick, Mass.
Josie's Raider of Orchard Bluff 54146—W. W. Vandivort to A. C. Ramseyer, Smithville, Ohio.
Josie's Raider of Orchard Bluff 54146—A. C. Ramseyer to Frank Vincent, Fort Wayne. Ind.
Julia's Lord Mar 41337—N. G. Larimer to Frank Washburn, Excelsior, Wis.
June King Donald 50662—Maria B. Hampton to A. V. Kiene, Pawling, N. Y.
Khaki of Rose Garden 46958—Vance C. McCormick to Henry B. McCormick, Harrisburg, Pa.
King David of Dry Brook 54180—Mrs. Martha W. De Witt to Asa L. Wilcox, Waverly, N. Y.
King George of Oxford 53481—Fernald L. Keene to Fred H. Yeaton, Minot, Me.
King of Elk Meadow 53138—John F. Stallman to Harlow Lee, Elk Mound, Wis.
King of Maplecrest 52867—John F. Craig to B. F. Thompson, Sligo, Pa.
King of Kilgour Farm 53708—Henry Prigge to Gustave E. Oestrich, Acidalia, N. Y.
King of Rosenia 53112—W. Roy Fisher to F. O. Burpee, Massena, N Y.
King of Wellington 52398—Thomas B. Barry to George Jordan, Sparta, Wis.
King Richmond 33865—C. E. Edwards to Lynn D. Turner, Veaper, Wis.
Lady May's Raider 54264—H. C. McCamon to G. N. McCamon, Elkton, Ohio.
Lady May's Sequel 54214—C. Allen May to J. J. Hamme, Thomasville, Pa.
Ladysmith's Bopeep 40121—W. W. Marsh to Thomas W. Dawson, Scottdale, Pa.
Lady's Victor of Angra 53345—J. W. Harrington to T. D. Hampson, Fredonia, Kansas,
Lakedale Memoratus 52712—Reuben F. Erickson to Engal Johnson, Copas, Minn.
Langwater El Dorado 39136—Charles L. Hill to A. W. Lawrence, Sturgeon Bay, Wis.
Langwater May King's Grandson 54267—H. C McCamon & Son to S. D. Stephenson, Laurel, Ind.
Langwater Samson 54109—F. L. Ames to George H. Benn, Hodgdon, Me.
Leander of Edgemoor 49589—Charles L. Hill to J. L. Christenson, Hartland, Wis.
Ledyard's King 52100—D. R. Butler to Thomas Lawton, Wellsboro, Pa
Lehigh Golden Boy 54269—F. R. Allen to H. W. Griswold, West Salem, Wis.
Lehigh Golden Boy 54269—H. W. Griswold to J. F. Willis, Sequim, Wash.
Lena's Prince George 50807—David J. Morrow to Charles Morrow & F. W. Syler, Pavilion, N. Y.
Lil's Admiral 54165—William S Huckle to H W Griswold, West Salem, Wis.
Lily's Governor of Wondom Valley 52525 (Imp) George M. Schrack to A. D. Schrack, Lucas, Ohio.
Lima's Prince of Elmwood 53512—A. P. Dean to John P. Scheuring, Greenwood, Wis.
Loethers' Holcomb Lad of Fernhurst 52694—R. H. Loether & Son to F. E. Carlson, Augusta, Wis.
Lucas of Little Platt 45030—J. N. McLeod & Son to F. S. Knapp, Platteville, Wis.
Lucretia's Raider of Maple Grove 54271—E. S. Van Kirk to H. W. Griswold, West Salem, Wis.
Luella May's Prince 54240—C. L. Kerr & Son to Henry Westcott, Council Bluffs, Iowa.
McAdoo of Little Platt 48730—John McLeod & Son to Linton Kamm, Rewey, Wis.
McKerrow's Yeksa Prince 28501—Robert Taylor to J. A. McComb, Lima Center, Wis.
Mack of Egypt 51942—Charles L. Berg to Orin Clindaniel, Bremen, Ind
Mac's Glenwood of Hill Top Farm 48102—John Van Hesche to Guy M Rieth, Goshen, Ind
Madoc of Dellafield 39386—Oscar Ward to Arthur Barker, Arpin, Wis
Maple Glen Chin Chin 51417—L L Coggshall to Stanley C Bentley, Lyndonville, N Y
Maplewood Glenwood's Bonnie Boy 36284—F Thomas Kidder to Frank C Adams, South Royalton, Vt
Marcus of Weygrandt Farm 54161—W. Weygrandt to Robert Martin, Bentleyville, Pa.
Maria's King of Elmwood 50957—A. P. Bean to Clark & Jackson, Vesper, Wis.
Marshall Cowan Mar of Centerville 47188—Harry A. Jones & Brother to J. D. Jones, Speers, Pa
Marshall Gray 48385—L. L. Hudson to T. G. Narramore, Springfield, Mo.
Masher's Rival 54284—Mott F. Wilson to John Albert Leach, East Eddington, Me.
Martha's Jim of Hamstead 51994—I. A. Knight to C. E. Farnsworth, Washington, N. H.
Martona's Branch 54215—A. L. French to Samuel E. Davis, Jacksonville, Ills.
Masher's Queen's Masher 44215—Andrew D. Thurston to Albert Schleckebier, Ely, Mo.
Maxim of Linda Vista 42270—G. G. Hartley to E. E. McGrew, Dassel, Minn.
Max of Thompson City 51220—O. M. Whiting to M. A. Tuttle, Hornell, N. Y.
Mayflower's May King of Maudesleigh 54087—F. S. Moseley to F. C. Graves, Southampton, Mass.
May King of Corona 53326—C. W. Main to S. A. W. Carver, Los Angeles, Cal.
May Rose Noble of Jean Du Luth 2d 48263—Jean Du Luth Farm, Inc. to A. D. Conley, Cannon Falls, Minn.
Mazetta's Duke of Bangor 53274—J. J. Bean to Frank J. Mlsna, Rockland, Wis.
Middledale General 31574—C. W. Hansen to H. R. Crawford, Salem, Ore.
Mildred's Raider of Orchard Bluff 54147—W. W. Vandivort to A. C. Ramseyer, Smithville, Ohio.
Mildred's Raider of Orchard Bluff 54147—A. C. Ramseyer to J. F. Wish, Bellefontaine, Ohio.
Miranda's Sequel 54178—G. C. Dunlap to Glen Thompson, Grove City, Pa.
Mixter Harvester of Bon Ayre 37110—G. W. Dickinson to Dr. J. E. Roche, Detroit, Mich.
Mixter Peerless 43610—F. H. James, Jr., to F. E. Saunders & Harry Myers, Leesburg, Va.
Monarch's Delight of Southwood Park Farm 54287—Fred Suckow to William F. Page, Ripon, Wis.
Moorland's Pirate 46227—E. A. Moore to S. McLean Buckingham, Watertown, Conn.
Morning Plumb 54192—North American Manufacturing Co. to M. W. Glass, New Cumberland, W. Va.
Mosella's Messmate of Overlook 41430—Thomas B. Elliott to Jake Biederman, Paducah, Ky.
Mosella's Messmate of Overlook 41430—Jake Biederman to Joseph F. Ellis, Commerce, Mo.
Mount Hope May King 54145—C. W. Barron to E. Parmalee Prentice, Williamstown, Mass.
Nancy's Billy of Oak Grange 50856—May Howard Martin to R. P. Dodds, Lake Crystal, Minn.
Nathan of Elm Spring 51632—Frank C. Webb to William F. Retz, Henry S. Dak.
Nell's Prince of West View 54217—Alex Shields to N. H. Kaiser, Greensboro, Vt.
Nemo El Moore 53044—George A. Bridge to James T. Holahan, Rochester, N. Y.
Nita's Fritz of Oaklawn Farm 44164—Sanford Bros. to Sack ider & Lohr. Battle Creek, Mich.
Noble Boy of Edgemoor 47265—Charles L. Hill to Tristram Farm Co, Eau Claire, Wis.
Nobleman of Maple Hill 54086—Fruit Bros. to A. B. Humphrey, Escalon, Cal.
Noble of Griswold Farm 52560—H. W. Griswold to J. S. Thurston & Son, Athens, Pa.
Noble Soldier 52862—C. W. Barron to F. L. Harveycutter, Washington, D. C.
Noraood of Ore Hill 52945—Dale E. Rundell to Francis White, Rewey, Wis.
Nubia's Gay Lad S. 30347—Herman Suter to John L. Lyons, Medford, Wis.
Olaf 54112—N. N. Nelson to William O. Johnson, Everett, Wash.
Oliver's Pride 43867—Peter Jinnerman to Reinhalt Dahlke, Boyd, Wis.
Orifair's Masterpiece 52732—D. H. Looney to Cranston & McCann, Rice, Wash.
Osceola Gay Lad 34050 (Imp.)—Alex Shields to N. H. Kaiser, Greensboro, Vt.
Osceola Golden Masterpiece 46757—Harry Rice to C. T. Rice, Oakton, Va.
Palmyra Lad 43747—Gebhardt Bros. to George S. Cuckie, Willard, Mo.
Palo Jane's Pride 44318—Palo Alto Stock Farm to Russell P. Easton, Hughson, Cal.
Park's King of Sunny Side 53522—George D. Lawson to William J. Kummrow, Oconomowoc, Wis.
Patrol of Edgemoor 49390—Charles L. Hill to J. R. Love & Son, Waukesha, Wis.
Pearl's Raider of Brookside Farm 53615—J. Lee Moyer to James M. Fisher, Mount Pleasant Mills ,P
Pearly's King Catoe of Eastlawn 51659—A. G Cobourn to H. C. McCamon, Lisbon, Ohio.
Pearly's King Catoe of Eastlawn 51659—H. C. McCamon to J. M. Springs, Mount Holly, N. C.
Peggy's King Chene 52826—C. M. Ebert to Edwin G. Miller, Wadsworth, Onio.
Peerless of Midlothian 28244—O. W. Lehmann to Saint Mary's Academy, Notre Dame, Ind.
Pencoyd's King of the Nella Jays 54088—T. W & I. W. Roberts to Anderson T. Herd, New Hope, Pa.
Pershing of Hill Girt 53094—H. G. Haskell to Lucien E. Massey, Sudlersville, Md.
Peter Ragis of Blue Ridge 54244—B. H. Welty to Earl H. Stull, Waynesboro, Pa.
Pettv's Pretor of Lakeside 50231—E. E. McGrew to Arne Arneson, Dassel, Minn.
Philip of Birchwood 52729—M. L. Welles to W. O. Reynolds, Oshkosh. Wis.
Pine Blossom's Cherub 44600—Drew Ten Broeck to W. G. Jamison, Appleton, Wis.
Pixie's Chene of Crab Tree 47376—Mrs. Scott Durand to H. W. Griswold, West Salem, Wis.
Pixie's Chene of Crab Tree 47376—H. W. Griswold to Nelson Bros., Hudson, Wis.
Pokeroot of Weedywold 53785—Charles H. Royce to F. R. Allen, Ithaca, N. Y.
Polly's Pedro 53244—C. T. Gilbert to William Hammer, Mount Angel, Ore.
Polly's Perry of Crane Farm 33043—R. T. Friend to Albert J. Hesler, Veedersburg, Ind.
President of Elmwood 50958—A. P. Bean to C. E. Edwards, Arpin, Wis.
Pride of Alban 40656—Oscar E. Thulien to Melvin & Gustav Aanstad, Engebert Thulien & Carl Knudson, Iola, Wis.
Primana's Squire 50045—Albert C. Loring to Frank T. Heffelfinger, Wayzata, Minn.
Prince Albert of Oak Lawn 46974—W. J. Bell to Nels Palm & E. Edman, Alvarado, Minn.
Prince Fayette 52607—R. L. Kayhart to William Walls, Loyal, Wis.
Prince Masher of Willow Dell 53469—H. J. Rood to Clarence Jacobs, Mansonville, Quebec.
Prince of Four Pine 51138—H. W. Griswold to William Larson ,Green Bay, Wis.
Prince of Honor's Hero 49051—James M. Johnson to I. M. Butcher, Valley, Wis.
Prince of Walnut Ridge 54068—N. A. Rasmussen to Irving E. Daggett, Omro, Wis.
Prince Rollo of Pittsfield 49762—Eva V. S. Robbins to Thad, C. Prochnan, Ann Arbor, Mich.
Prince Royal of Edgemoor 47266—Charles L. Hill to George S. Love & Sons, Waukesha, Wis.
Prince Sam 52312—H. W. Griswold to L. C. McClintock, Mindoro, Wis.
Priscilla's Hambro 52803—H. Ridge to A. M.

TRANSFERS OF GUERNSEY CATTLE

Stone, Whitewater, Wis.
Priscilla's Hambro 52803—A. M. Stone to Fred Messerschmidt, Whitewater, Wis.
Queen's May King of Avondale 54083—R. J. Palmer to John F. O'Hara, Detroit, Mich.
Raider's Croesus of Waddington 49165—Charles Rodgers to A. C. Ramseyer, Smithville, Ohio.
Raymond of La Houguette 17654 (Imp.)—John F. Stallman to H. L. Spink, Elk Mound, Wis.
Red Fawn's Buster 51768—George E. Larson Ben Halvorson, Amherst Junction, Wis.
Red Pepper Jack 54077—C. M. McConnell to Frank Walke, Milford Center, Ohio.
Red Wing Modele's Jolly Lad 52857—A. I. & J. Hughes to W. A. Carlson, Estacada, Ore.
Red Wing Sequel's Chief 44191—Omer Blanchet to A. I. & J. Hughes, Oregon City, Ore.
Reed's Major 51773—J. R. Gillis to J. R. Carter, Daisytown, Pa.
Regal of Sunnybrook 53451—Fred J. Wagner to Mrs. Anna Schmitt, Callicoon, N. Y.
Reservation Doughboy 54079—Est. H. E. Taber to Fred B. Cross, Gainesville, N. Y.
Rex of Wyldwood 54160—H. T. Boyd to W. B. Boyd, Cornwell, S. C.
Ridgeway Fox 48983—J. E. Shockley to Glen Elliott, Mardella, Md.
Ringlet's Hambro 38859—Gustav Pabst to Charles E. Wirt, Lewiston, Minn.
Rising Sun Hayes 54191—M. F. Whithed to C. William Cook, Leyden, Mass.
Romeo of Ore Hill 50583—Dale E. Rundell to Arthur Cooper, Elizabeth, Ills.
Rose Bloom's Jewel of Maudesleigh 51629—F. S. Moseley to R. E. Hammond, Winchester, N. H.
Rose King Albert of Island 47680—G. G. Hartley to August Rentz, Bertha, Minn.
Rose King Julian 47679—G. G. Hartley to J. W. McNeal, Long Prairie, Minn.
Rose Royal's King of Highland View 53499—H. M. Roe & Son to Edwin Payne, Locke, N. Y.
Rose's Governor of Guernsey Hill 54285—Roy J. Coombe to Frank E. Fox, Waukesha, Wis.
Rose's May King of Meadow Farm 33062—Natoma Farm to W. F. Pierce, Wheaton, Ills.
Rosetta's Pride Glenwood 51491—Grant M. Enlow to O. J. Hoffman, Mount Pleasant, Iowa.
Rosy's Holden Laddy 53621—H. D. Lovejoy to George Garvis, West Salem, Wis.
Royal Julian Black Nose48465—Curtis & Knilans to John Liebenan, Fort Atkinson, Wis.
Royal's Sunny Boy of Adams Farm 47823—E. P. Adams to William Baker, Polo, Mo.
Royal Surprise 38899—John Van Hesche to Pete Neilson, South Bend, Ind.
Rutila's Patient King 4th 50447—Louis McL. Merryman to Frank Cappa, Sparrows Point, Md.
St. Croix's Gambier 37586—Lyman Turner to Homer Cook, Arpin, Wis.
Sammie of Tile Spring Farm 48241—Louis A. Yaeger to I. C. Johnson, Lake Crystal, Minn.
Sammy of Little Platt 51995—Clyde McLeod to John L. Tarrell, Platteville, Wis.
Santa Claus of Fox Hall 42518—Thomas G. Dorsey to John T. Magness, Bel Air, Md.
Scott Farm Sultan 54125—Frederick Holbrook to W. N. Wadleigh, Brattleboro, Vt.
Scott of Wyldwood 46229—H. T. Boyd to J. T. Collins, Chester, S. C.
Senior Paul of Linden Shade 49654—Walter P. Ewing to Moses Faby, Landenberg, Pa.
Sequel High Life 48061—Mitwede Bros. to Theodore Gloecker, Portage, Wis.
Sequel of Elk Meadow 53137—John F. Stallman to Anton Rude, Elk Mound, Wis.
Sequel's Governor of Ohio 54120—Ohio State University of Harry J. Pheneger, Columbus, Ohio.
Shamrock of Hamstede 54231—R. E. Hammond to F. A. Lewis, Winchester, N. H.
Sharp Shooter of Edgemoor 49386—Charles L. Hill to F. E. Fox & William M. Jones, Waukesha, Wis. and George McKerrow & Sons Co., Pewaukee, Wis.
Siloam's Prince Courageous 31340—J. W. & Est. M. C. Thacker to W. B. Thacker, Greensboro, N. C.
Sir Advance 53043—George A. Bridge to H. B. Wilson, Pavilion, N. Y.
Si's Masher of Lakeview 45350 (Imp.)—F. B. Hardy to E. E. Sanders, Wayland, Iowa.
Sister Sue's Yeoman 11820—John F. Bloom to A. C. Diedrich, Rush Lake, Wis. and John F. Bloom, Fisk, Wis.
Spot of Little Platt 34634—John McLeod & Son to Harry Peacock, Cuba, Wis.
Spotted Buster 53206—G. M. Passmore to M. V. Mapes, Clearfield, Pa.
Squire Golden Glow 54268—Est. W. D. Douglas to W. J. Burnett, Minneapolis, Minn.
Squire of Summit 53385—Carl S. Albery to G. W. Gornall, Pataskala, Ohio.
Squire Tobin 46458—H. R. Rebmann to C. W. Meacham, Downing, Wis.
Starling's Monarch 52830—F. E. Whitehead to John E. Hood, Biddeford, Me.
Sterling Boy of Borden's 51780—Borden's Farm Products Co. to Eugene Latourette, Honesdale, Pa.
Stockbridge Peerless Conqueror 52625—E. L. Falconer to A. C. Ramseyer, Smithville, Ohio.
Stonehouse May Rose Conqueror 49956—Mrs. F. K. Stevens to William A. Hutcheson, Gladstone, N. J.
Stonehouse May Rose Renown 51001—Mrs. F. K. Stevens to George R. Mosle, Gladstone, N. J.
Strong Boy 47617—F. S. Anthony to John B. Patton, Springfield, Ohio.
Sultan of Ore Hill 49384—Dale E. Rundell to W. E. Cooley, Fennimore, Wis.
Superb of Edgemoor 49590—Charles L. Hill to Fred J. Reuping, Fond du Lac, Wis.
Swarthmore B. 53020—Louis C. Emmons to Arthur S. Linvill, Chester, Pa.
Tarbell Farms Viking 48185—Gage E. Tarbell to Roy A. Ford, Holley, N. Y.
Teddy R. of Locust Farm 52261—Howard C. Park to L. W. McKitrick & Son, Plain City, Ohio.
The Bullrushes Ultra Masher 52782—W. P. Parker to Edward L. Bull, Slaterville Springs, N. Y.
The Rajah of Elgercon 46090—Mrs. Gertrude L. C. Tucker to W. H. Butler, Sandusky, Ohio.
Topsey's Duke of Maple Grove 51921—Stark Bros. to Joseph Sazama, Colby, Wis.
Toreador of Edgemoor 49588—Charles L. Hill to F. E. Fox & William M. Jones, Waukesha, Wis. & George McKerrow & Sons Co., Pewaukee, Wis.
Twinkle of Stoneholm 50909—George E. Chamberlain to Harlie D. Wheatley, Bradford, Vt.
Varge of Spruce Lane 38039—William Anderson to Harry Willey, Holmen, Wis.
Velvet Standard 18188—Albert Johnson to Mrs. H. C. Woolson, Thief River Falls, Minn.
Victor B. of Maple Glen 42783—W. R. Thompson to John Long, McLean, Ill.
Victor of Orchard Knoll 54110—Mrs. John Meier to John Schultz, Kenosha, Wis.
Victory of Maple Hill 51767—Fruit Bros. to John Perrenoud, Humboldt, Kans.
Viola's Masse of Lewison 2d 52649—Thomas W. Levis to William A. Storie, Gouverneur, N. Y.
Violet's Edgewater Lad 28080—James E. Conniff to H. F. Krumland & E. Bunn, Byron, Cal.
Virginia's Raider of Maple Grove 54270—E. S. Van Kirk to H. W. Griswold, West Salem, Wis.
Viscount of Edgemoor 49389—Charles L. Hill to Dave Owen, Genesee Depot, Wis.
Vrangue's Holden of Edgewater 18191—C. L. Whiting to F. G. Benham Canandaigua, N. Y.
Wilson of Overview 53017—M. E. Schwarz to H. W. Griswold, West Salem, Wis.
Wilson of Overview 53017—H. W. Griswold to Manley Lebakken, Holmen, Wis.
Windflower 3d's Marshall 25286—A. C. Ramseyer to A. S. Bell, West Alexander, Pa.
Winona's Como 52255—Clarence D. Nichols to Clarence E. Streetor, North Harpersfield, N. Y.
Woodrow Anchor 53671—W. R. Thompson to F. G. McVeigh, Springfield, Ill.
Woodrow of the Pines 53054—E. F. Perkins to R. F Weeks, Champlin, Minn.
Wyebrook Altair 49229—C. L. A. Whitney to M. Whitney, Berlin, N. Y.
Yeksa's Bonnie Pride 54066—Carl Thompson to Math Engh, Chaseburg, Wis.
Yeksa's Knightly King 54108—Glenn Johnson to Howard Palmer, Baraboo, Wis.
Yeksa's Reuben 52244—Richard Einfeldt to C. W. Meacham, Downing, Wis.
Yeoman's Duchess Butter Boy 53552—Frank E. Harrington to Henry C. Lake, Grafton, Vt.
Yeoman's Dutchman of Hazel Hill 51696—W. A. Barnes to Frank Sapp, Brinkhaven, Ohio.

COWS

Activaria II. 35804 (Imp.)—C. L. Whiting to Isaac O. Emerson, Lutherville, Md.
Adaline of Bon Ayre 71989—A C. Ramseyer to J. M. Byers, Rock Hill, S. C.
Addie of Ore Hill 52279 (Imp.)—Dale E. Rundell to T. L. Knapstein, Greenville, Wis.
Alcedo of Hill Top Farm 79434—John Van Hesche to Carl A. Schwichtenberg, Niles, Mich.
Alfretta's Glory 20934—L. Medaaugh to Michael Krans, Ogema, Wis.
Alixe D. 49840—Charles M. Anderson to W. E. Wood Waterloo, Iowa.
Allenwood Pancha 42705—H. W. Griswold to W. E. Bosshard, Tomah, Wis.
Alta Princess 86568—Palo Alto Stock Farm Russell P. Easton, Hughson, Cal.
Alvena Queen 31170—C. A. Dawdy to George Topliff, Jewell, Kansas.
Alvena Queen's Lassie 62824—C. A. Dawdy to George Topliff, Jewell, Kansas.
Alvena Queen's Pearl 74443—C. A. Dawdy to Gustav Franzmathes, Beloit, Kansas.
Amelia of Willow Brook 81009—J. M. Marquis to E. C. Horn, Washington, Pa.
Anchor's Meadow Queen 42140—Sanford B. Hubbard to L. A. Hager, Littleton, Mass.
Anchor's Meadow Queen 42140—L. A. Hager to Langson Prouty, Littleton, Mass.
Annabell of Greenwood 68330—R. L. Kayhart to Martin Trouczyn, Neillsville, Wis.
Annette of Ore Hill 52275 (Imp.)—Dale E. Rundell to E. G. Crowell, Almond, Wis.
Annie Laura of the Gleam 46078—F. O. Ray to Joel Ross, Oshkosh, Wis.
Anton's Polly Rose 79940—Delaware College to L. D. Towle, Framingham, Mass.
Anton's Triple Rose 79941—Delaware College to L. D. Towle, Framingham, Mass.
Apple Tree Adaline 76640—Harry E. Simon to D. M. Greeson, Kokomo, Ind.
Apple Tree Coquette 88742—Charles E. Perkins to J. L. Moyer, Fort Madison, Iowa.
Arlene of Ore Hill 53342—Dale E. Rundell to E. G. Crowell, Almond, Wis.
Athena of Ore Hill 52968 (Imp.)—Dale E. Rundell to E. G. Crowell, Almond, Wis.
Auricula's Marie of Sequoia 51708—Chase Bros. to Stewart & Clark, Independence, Ore.
Auricula's May of Sequoia 52211—Chase Bros. to Stewart & Clark, Independence, Ore.
Avon-Vale May Rose 62254—C. L. Whiting to Isaac O. Emerson, Lutherville, Md.
Avon-Vale's Beauty 88805—C. L. Whiting to H. C. McCamon & Son, Lisbon, Ohio.
Avon-Vale's Coralie's May Rose 64967—C. L. Whiting to Isaac O. Emerson, Lutherville, Md.
Avon Vale's Honey Suckle 73124 (Imp.)—C. L. Whiting to H. C. McCamon & Son, Lisbon, Ohio.
Avon-Vale's Milly 69297—C. L. Whiting to Isaac O. Emerson, Lutherville, Md.
Avon-Vale's Pride 85559—C. L. Whiting to H. C. McCamon & Son, Lisbon, Ohio.
Avon Vale's Queen of the May 73125—C. L. Whiting to H. C. McCamon & Son, Lisbon, Ohio.
Avon-Vale's Sunbonnet 83011—C. L. Whiting to H. C. McCamon & Son, Lisbon, Ohio.
Avon-Vale's Sunshine 65377—C. L. Whiting to Isaac O. Emerson, Lutherville, Md.
Avon-Vale's Sweetheart 88804—C. L. Whiting to H. C. McCamon & Son, Lisbon, Ohio.
Azelia Bay 54215—Paul D. Ives to New Castle County Workhouse Farms, Marshallton, Del.
Baby's Own 60279—Bartholomew Lefkovics to Shirley A. Conine, Windham, N. Y.
Banner Duchess 77410—Abbott S. Weibel to P. S. Trumbower, Nazareth, Pa.
Banner Maid 52032—Abbot S. Weibel to M. H. Miller, Northampton, Pa.
Banner Queen 82739—Abbott S. Weibel to A. F. Teel, Windgap, Pa.
Barbara of Dreamwold 67618—A. C. Ramseyer to W. G. Dye, Richburg, S. C.
Beauty Fawn of Muck Dale 86775—Frank Nash to Oscar F. Marvin & Sons, Holton, Mich.
Beauty of Coin Colin II. 65735 (Imp.)—C. L. Whiting to Isaac O. Emerson, Lutherville, Md.
Beauty of Mountain View 65923—J. B. Van Wagenen to John Daiss, Buhl, Idaho.
Beauty Rose of Maple Grove 75713—Stark Brothers to J. L. Lyons, Medford, Wis.
Beauty's Emiline 78901—H. C. McCamon & Son to C. S. McCall & R. M. Pratt, Bennettsville, S. C.
Beauty's Emiline 78901—C. S. McCall & R. M. Pratt to Light Townsend, Blenheim, S. C.
Bella of Sarnia 44433 (Imp.)—J. B. Van Wagener to J. W. Mathewson, Wendell, Idaho.
Belle of Sunset 24725—Abraham Nesbitt to F. F. Morris, Dallas, Pa.
Belle of Sunset 24725—F. F. Morris to D. P. Honeywell, Dallas, Pa.
Belle of Sunset 24725—D. P. Honeywell to William G. Meyers, Dallas, Pa.
Belle's Flossie of Guernsey Hill 57303—Roy J. Coombe to Frank E. Fox, Waukesha, Wis.
Bellma of Maple Grove 64527—Stark Brothers to J. L. Lyons, Medford, Wis.
Bernice's Betsey 88961—John Sorose to H. J. Hall, Cortland, Ohio.
Bernice's Betsey 88961—H. J. Hall to Miss Hannah Fox, Foxburg, Pa.
Bernice's Pollyanna 86143—F. S. Hutchins to J. Erkes, Oak Harbor, Wash.
Bessie of Sarnia 44447 (Imp.)—J. B. Van Wagener to A. H. Nihert, Buhl, Idaho.
Bess of Maple Grove 40332—Howard W. Freshcorn to H. W. Wigman, Lansing, Mich.
Bethel of Greenwood 61978—R. I. Kayhart to Martin Trouczyn, Neillsville, Wis.
Beth's Sunbeam of Guernsey Hill 49321—Roy J. Coombe to Frank E. Fox, Waukesha, Wis.
Betsey Bay 46464—Paul D. Ives to Newcastle County Workhouse Farms, Marshallton, Del.
Betsey of Stoneholm 57976—M. F. Young to Charles B. Henry, Lincoln, N. H.
Betty of Pine Grove 68551—A. T. Herd to George Ely, New Hope, Pa.
Bijoute II. of Les Bruliaux 78855 (Imp.)—Frank S. Peer to William D. Fluhrer, Mountain Dale, N. Y.
Blanche M. 77085—W. A. Sutherland to George S. Burnhans & Son, Cooksburg, N. Y.
Blossom of M. M. 52074—C. L. Whiting to Isaac O. Emerson, Lutherville, Md.
Blossom of Sarnia 40227 (Imp.)—R. C. Kruger to J. W. Marley, Oswego, Kans.
Bluebell of Strong 67154—R. D. Witham to E. E. Poland, Gilbertcille, Me.
Bob Rilma's Daisy Bell 50868—C. L. Whiting to Isaac O. Emerson, Lutherville, Md.
Bob's Carnation 69860—Ralph Tratt to University of Wisconsin, Madison, Wis.
Bob's Lina 69862—Ralph Tratt to University of Wisconsin, Madison, Wis.
Bon Ayre Margie 58936—G. F. Sanborn to William J. Weston, Bessemer, Mich.
Bondholder's Lenora 51378—F. A. Holliday to H. D. Parker, Greeley, Colo.
Bonnie Jean of East View 54328—David J. Morrow to Charles Morrow & F. W. Syler, Pavilion, N. Y.
Bonnie's Liberty Bond 85351—C. E. & W. K. Patey, Waukesha, Wis.
Bonny Emerita's Miriam 89001—John C. Higgins to John W. Newton, Chestertown, Md.
Braye Amida 60587 (Imp.)—H. L. Griffith to W.

TRANSFERS OF GUERNSEY CATTLE

D. Klingensmith, Leavittsburg, Ohio.
Bretta's Butter Queen of Elk View 54194—T. D. Jones to George T. Bloom, Uniondale, Pa.
Bride of Fern Crest 64983—Charles A. Goff, to Thomas S. Winston, Richmond, Va.
Brighteyes' Sylvia of Mapleleaf Farm 48858—Beaver Brook, Inc. to D. Frank Dillon, Fitchburg, Mass.
Buttercup Maiden of Nordland 75690—Fred C. Holbeck to E. H. Kirklin, Mendon, Mich.
Butter Queen of Sarnia 44436 (Imp.)—J. B. Van Wagenen to John Daiss, Buhl, Idaho.
Butterwitch of Edgewood 82333—H. A. Kuhtz to L. D. Neff, Richmond, Ills.
Calla Grove Buttercup 56881—Joseph Levy to A. B. Humphrey, Escalon, Cal.
Calla Grove Dairy Maid 56880—Joseph Levy to A. B. Humphrey, Escalon, Cal.
Calla Grove Dolly 75747—Joseph Levy to A. B. Humphrey, Escalon, Cal.
Calla Grove Itchen May 73356—Joseph Levy to A. B. Humphrey, Escalon, Cal.
Calla Grove Merry Maiden 87769—Joseph Levy to A. B. Humphrey, Escalon, Cal.
Calla Grove Merry May 85552—Joseph Levy to A. B. Humphrey, Escalon, Cal.
Calla Grove Merry Princess 86550—Joseph Levy to A. B. Humphrey, Escalon, Cal.
Calvin Hill Girl 78473—W. A. Sutherland to George S. Burnham & Son, Cooksburg, N. Y.
Canadian Thistle 77411—Abbott S. Weibel to P. S. Trumbower, Nazareth, Pa.
Canasawacta Belle 86747—Nelson H. Howe to Homer H. Higley, Norwich, N. Y.
Capitola of Guernsey Home Farm 88955—H. C. McCamon & Son to J. F. Wish, Bellefontaine, Ohio.
Carducci's Red Rose 28159—Est. J. D. McAllister to Harry W. Lewis, Winneconne, Wis.
Charity of Skippack 75127—Charles A. Groff to Thomas S. Winston, Richmind, Va.
Charlot of Village View 77687—Joseph Durrer to Frank Von Euw, Tillamook, Ore.
Chedda's Sequel's Fanny 76891—W. S. McCamon to G. N. McCamon, Elkton, Ohio.
Chene's Jewel's Ida 89002—John C. Higgins to John W. Newton, Chestertown, Md.
Chestnut Ridge Nell 53883—John R. Loomis, Jr. to George Morehouse, Indian Lake, N. Y.
Christabel's Glenwood Girl 37930—Isaac A. Olson to Isaac A. Olson & Son, Scandinavia, Wis.
Christiana of La Grange 47535—C. B. Dulaney to C. E. Wilhoit, Charlottesville, Va.
Christina of Mountain View 70826—J. B. Van Wagener to A. H. Nihart, Buhl, Idaho.
Christine Charmer of Avonlea 55388—George H. Calvert to Harry W. Noble, Worthington, Pa.
Christine of the Meadows 34091—D. T. Coiner to Fred Driver, Waynesboro, Va.
Clara of Guernsey Home Farm 74130 (Imp.)—D. N. App to A. S. Hoffman, Northumberland, Pa.
Clara's Uneda Belle of Mara Alva 83925 (Imp.)—J. W. Winkler to W. W. Fennell, Rock Hill, S. C.
Clare of Green Grove 85545—H. L. Jones to Elmer Smith, Milan, Pa.
Clayola 24292—A. T. Herd to George Ely, New Hope, Pa.
Clematis of Edgewood 82334 (Imp.)—H. A. Kuhtz to L. R. Buell, Lake Geneva, Wis.
Clover Hill Normandie 86929—Adolph Clausing to George Love, Waukesha, Wis.
Clytie of Hurley-hurst 88891—William W. Hurley to S. Paul Woodman, Rushland, Pa.
Concha Spring Aurora 65223—A. T. Herd to George Ely, New Hope, Pa.
Cory Guernsey 51644—J. S. Walters & A. J. Stutzman to Daniel Ramer, Nappance, Ind.
Cottie's Daisy 56727—H. J. Hall to J. Leroy Thompson, New Wilmington, Pa.
Countess of Riverton 87172—Hunter Sisters to E. T. Gill, Haddonfield, N. J.
Criterion's Last of Rockstone 84072—Albert G. Buckley to J. O. Winston, Saugerties, N. Y.
Dainty Maid 86546—D. H. Looney to E. W. McCann, Rice, Wash.
Dairy-Dollar Daisy 64978—G. F. Sanborn to William J. Weston, Bessemer, Mich.
Dairy Maid of Avonlea 2d 51073—Clarence Eno to H. C. McCamon, Lisbon, Ohio.
Dairy Maid of Hill Side 47896—M. W. Rowell to Joseph A. Hasslinger, Hartland, Wis.
Dairymaid's Marie 61434—A. C. Ramseyer to W. B. Newell, Newell, N. C.
Dairymaid's Miriam 53527—Lovell Hutchens to Will Stark, Jefferson, Wis.
Daisy of Delmar 67275—Amasa Slingerland to Edward J. Bedell, Delmar, N. Y.
Daisy of Eturs Lodge 65716 (Imp.)—F. S. Peer to A. C. Cheney, Castleton, N. Y.
Daisy of the Otrelic 67178—Parker & Coggshall to Clayton Dutton, South Otselic, N. Y.
Daisy's Blue Bell of Mara Alva 83908 (Imp.)—A. C. Ramseyer to Walter E. Kluttz, Concord, N. C.
Daisy's Joy 45681—G. Irving Austin to Charles Chapman, Spencerport, N. Y.
Delilah of Pine Grove 68552—A. T. Herd to George Ely, New Hope, Pa.
Delinda 69102—J. J. Jackson to W. T. White, Chagrin Falls, Ohio.
Della's Victoria May King 84311—F. C. Hutton to W. H. Butterworth, South Hill, Va
Dewdrop of Clover Hill Farm's Normandie 86928—Adolph Clausing to George Love, Waukesha, Wis.
Dewdrop's Daisy 86931—Adolph Clausing to George Love, Waukesha, Wis.
Diana Sequel 74005—Maria B. Hampton to A. V. Kiene, Pawling, N. Y.
Dimple of Silverton 88843—Mrs. H. C. Woolson to Carl Lampher, Kimball, Minn.
Doe 59388—Wayne A. Munn to Albert L. Hyzer Storm Lake, Iowa.
Dolly of Clovermead 35283—Louie Stoll to M. G. Scofield, Brookpark, Minn.
Dolly of Edgewater 45187—C. L. Whiting to Isaac O. Emerson, Lutherville, Md.
Dolly's Pride 45170—Charles M. Anderson to W. E. Wood, Waterloo, Iowa.
Dolly Varden's Queen Kitty 77681—Kathryn L. Dicks to Eldon Shappell, Hume, Ohio.
Dona Perfecta 54626—H. C. McCamon to C. S McCall, Bennettsville, S. C.
Dorando's Marie 75673—M. E. Smith to H. J. Hall, Cortland, Ohio.
Dorando's Marie 75673—H. J. Hall to A. C. Ramseyer, Smithville, Ohio.
Dorando's Marie 75673—A. C. Ramseyer to Mrs. H. B. Lockwood, Charlotte, N. C.
Dorey Bell 54296—J. J. Thompson to Parker & Coggshall, Moravia, N. Y.
Dorey Bell 54296—Parker & Coggshall to Burt H. Miller, Lyndonville, N. Y.
Dorothy Glenwood of Bloomingdale 52170—E. W. Oglebay to C. A. Freer, East Liberty, Ohio.
Dorothy of Mountain View 88672—J. B. Van Wagenerto Guy A. Ball, Twin Falls, Idaho
Dosia of Sarnia 58767 (Imp.)—Joseph Levy to A. B. Humphrey, Escalon, Cal.
Dotsie of Hilly Beach 66530—H. Riedeburg to G. W. Adams, Nashotah, Wis.
Duchess of Colliers 27016—H. C. McCamon & Son to G. N. McCamon, Elkton, Ohio.
Duna's Oradel 84515—A. C. Ramseyer to W. N. Clinton, Edgmoor, S. C.
Early Rose's Daughter of Holliston 47372—J. C. Sonda to K. R. Morgan, Saint Clairsville, Ohio.
Edith of Willow Brook 88666—J. M. Marquis to E. C. Horn, Washington, Pa.
Edytha of Mountain View 68069—J. B. Van Wagener to A. H. Nihart, Buhl, Idaho.
Elderon's Maid 61086—A. J. Plowman to John Konkol, Birnamwood, Wis.
Elizabeth, Princess of Orange 84071—A. C. Ramseyer to A. C. Fennell, Rock Hill, S. C.
Elma of Elderon 55948—A. J. Plowman to John Konkol, Birnamwood, Wis.
Elsie Girl of Mapleside 74628—Albert Warrington to Lindley W. Hall, Salem, Ohio.
Elsie of Orange Guernsey Farm 71143—F. A. Owen to H. C. McCamon, Lisbon, Ohio.
Elsie of Orange Guernsey Farm 71143—H. C. McCamon to W. H. Hagler, Concord, N. C.
Emblem's Miss Diana of Elmview 74446—Parker & Coggshall to Arthur E. Smith, Petersburg, N. Y.
Enid's Lady May 64751—A. C. Ramseyer to F. L. Robinson, Shreve, Ohio.
Erravana of Maple Grove 83741—Stark Bros. to J. L. Lyons, Medford, Wis.
Esther of Koshkonong Place 82366—A. R. Hoard to William T. Smith, Lincoln, Va.
Ethel of Sunnyside 88997—Lee S. Clymer to A. S. Hardy, Malone, N. Y.
Evangeline's Missy of Crosswald 40359—Chase Bros. to Stewart & Clark, Independence, Ore.
Eva Rose of Sylvanite 59569—W. D. Pattee to Albert A. Van de Zande & Mrs. B. V Prentice, Waupun, Wis.
Fair Oaks Belinda 81846—Armand P. Rather to Elmer C. Bock, Malone, Wis.
Fairy Comtree of Mara Alva 83878 (Imp.)—A.C. Ramseyer to W. G. Dye, Richburg,
Faithful of Sarnia 60056 (Imp.)—W. D. Patte to Albert A. Van de Zande & Mrs. B. V. Prentice, Waupun, Wis.
Faith of Pleasant Valley 48905—Charles A. Groff to Thomas S. Winston, Richmond, Va.
Fanny of the Fountain 77351 (Imp.)—W. J. Royer to Emmel Steiner, Orrville, Ohio.
Fanny of the Fountain 77351 (Imp.)—J. S. Yoder to W. J. Royer, Orrville, Ohio.
Fanny of the Fountain 77351 (Imp.)—Emmet Steiner to A. E. Willis, Rock Hill, S. C.
Fanny's Jewel 57785—H. W. Wigman to Frank E. Cooley, Holt, Mich.
Favorite Gypsy Maid 87498—Bartholomew Lefkovics to Shirley A. Conine, Windham, N. Y.
Fern of Eastside 59479—J. M. Marquis to E. C. Horn, Washington, Pa.
Fern of Violet B. 81696—Otto Brill to Irvin F. C. Wieting, New Holstein, Wis.
Fern of Willow Brook 88665—J. M. Marquis to E. C. Horn, Washington, Pa.
Fern's Chloe 43251—F. W. Boorne to W. A. Nance & Son, Warren, Ohio.
Flock's Head of Pulias's Lily 55237—John Reitan, Jr. to Martin Amundsen, Leeman, Wis.
Flora of Pearl Hill 28901—W. D. Sandman to Albert L. Hyzer, Storm Lake, Iowa.
Florence of Mountain View 57011—J. B. Van Wagener to J. W. Mathewson, Wendell, Idaho.
Florham Sunbeam 88671—J. L. Hope to Anderson T. Herd, New Hope, Pa.
Follyland Kellah 74651—J. L. Hope to Anderson T. Herd, New Hope, Pa.
Frances Belle 76561—Morris B. Johnson to Al L. Atkinson, Alliance, Ohio.
Francesca of Edgewater 48655—C. L. Whiting to Isaac O. Emerson, Lutherville, Md.
Frances Marshall of Silverton 82298—Mrs. H. C. Woolson to Carl Lampher, Kimball, Minn.
Freesia's Daughter 66245—Est. J. D. McAllister to Harry W. Lewis, Winneconne, Wis.
Galaday 40765—Chase Bros. to Stewart & Clark, Independence, Ore.
Galaxy's Honey Bunch 77751—J. W. Winkler to J. A. Lybrand, Great Falls, S. C.
Gallant Knight's Glenwood Girl 37614—C. L. Kerr & Son to Albert L. Hyzer, Storm Lake, Iowa.
Gazelle VI. des Islets 65718 (Imp.)—George L. McAlpin to Ralph J. Sayre, Bridgehampton, N. Y.
Gele Boy's Tulip 43414—Palo Alto Stock Farm to Russell P. Easton, Hughson, Cal.
Georgiene's Pollyanna 81992—Est. Thasseus Corey to Frank H. Corey, King Ferry, N. Y.
Gertie of Deer Creek 42391—William R. Boese to Richard F. Klemm, Baraboo, Wis.
Gertrude of Mountain View 68506—J. B. Van Waganer, to A. H. Nihart, Buhl, Idaho.
Gladys of Maplecrest 41821—George W. Treap to Grant Blackburn, Hudson, Ohio.
Glendetta Marshall 25402—Albert C. Loring to C. M. Jepson, Zumbrota, Minn.
Glendetta of Fairview 83055—T. E. McConahay to A. C. Ramseyer, Smithville, Ohio
Glendetta of Fairview 83055—A. C. Ramseyer to J. N. Wackesser, Canal Fulton, Ohio.
Glen Gable Garbet 26068—William F. Gable to F. E. Patterson, Greenville, Del.
Glen Gable Garnet 26068—F. E. Patterson ti J. H. Clark, Galena, Md.
Glenwood's and Eva S's Susie 69157—F. N. Terpenning to F J. Van Cott, Unadilla, N. Y.
Glenwood's Princess of Mapledell 58536—C. L. Kerr & Son to M W. Jones, Sac City, Iowa.
Glorious 3d's Queen 67989—Emil & Edward Schwantes to Edward F. Schwantes, Kewaunee, Wis.
Glory Be 81022—Samuel Y. Edgerton to Albert Schultz, Pewaukee, Wis.
Godetia May of Ayre 88756—Frank E. Cooley to H. W. Wigman, Lansing, Mich.
Godetia May of Bon Ayre 88756—H. W. Wigman to A. C. Ramseyer, Smithville, Ohio.
Golden Governess of Anna Dean Farm 51823—G. F. Mason to A. C. Ramseyer, Smithville, Ohio.
Golden Queen of Louis Corners 2d 84779—F. F. Thielke to L. T. Voigt, Collins, Wis.
Golden Rose of Maple Grove 77937—Stark Bros. to J. L. Lyons, Medford, Wis.
Golden's Miss Lilly 78457—Est J. D. McAllister to Harry W. Lewis, Winneconne, Wis.
Golden Triple Rose 60155—Delaware College to L. D. Towle, Framingham, Mass.
Golden Zelma 25239—W. H. Colvin & W. P. Cutler to W. P. Cutler, Deerfield, Ills.
Gold Girl's Chene Blossom 49581—G. G. Hartley to E. E. McGrew, Dassel, Minn.
Goldie of Elm Crest 46127—Elizabeth A. Bennett to Franklin M. Potts, Laconia, N. H.
Goldseeker's Dove of Mara Alva 74196—A. C. Ramseyer to Ira B. Dunlap, Rock Hill, S. C.
Governess Louise 62170—George McKerrow & Sons Co to Fred J. Rueping, Fond du Lac, Wis.
Governs Rose 88890—M. W. Palmer to John F. McClure, East Sullivan, N. H.
Grace of Louis Corners 73467—F. F. Thielke to L. T. Voigt, Collins, Wis.
Guenevra 80505—Edgar L. Horton to John Schwartz, Troy Center, Wis.
Guiding Star's Primrose 60250—O. W. Lehmann to L. D. Kellogg, Deerfield, Ills.
Guy's Gula 72660—C. T. Rice to A. Pfalzgraf, Fairfax, Va.
Hailey Silverwood Fawn 84465—Est. T J Bowlker to Caroline Slawson, Fayville, Mass.
Hannah Janet 69349—W. A. Sutherland to Fred Kline, Cooksburg, N. Y.
Hannah of Hill Top 80667—William Reefer to A. C. Ramseyer, Smithville, Ohio.
Hanna of Hilly Beach 66533—H. Reideburg to G. W. Adams, Nashotah, Wis.
Hattie of Elderon 54920—Enoch Perry to F. E. Fox, Waukesha, Wis.
Hattie of Elderon 54920—F. E. Fox to Bernard Berendsen, Phlox, Wis.
Hattie of Shady Nook 77739—Grace J. Holeton to George L. Jarvis, Loyal, Wis.
Hazel May of Cedar Lane 74985—J. S. Yoder to I. W. Schieber, Bucyrus, Ohio.
Hazel May of Cedar Lane 74955—I. W. Schieber to A. C. Ramseyer, Smithville, Ohio.
Hazel May of Cedar Lane 74985—A. C. Ramseyer to T. C. Faley, Chester, S. C.
Heidi's Melody 64294—Est. H. E. Taber to Fred B. Cross, Gainesville, N. Y.
Helen Lucretia Glenwood King 84721—A. C. Ramseyer to J. S. Austin, Davidson, N. C.
Helen of Dairy Dollar Farm 68978—G. F. Sanborn to William J. Weston, Bessemer, Mich.
Helen of Pride's Liberty 85766—Amasa Slingerland to E. Steadman, Preston Hollow, N. Y.
Henriette of Calumet 71563—Otto Brill to Irvin F. C. Wieting, New Holstein, Wis.
Hero's Philipena of Hawthorn 77723—J. R. Love to F. E. Fox, Waukesha, Wis.
Hesperelle 49333—F. E. Fox to Joseph F. Ellis,

TRANSFERS OF GUERNSEY CATTLE

Commerce, Mo.
Hester of Edgewater 57644 (Imp.)—C. L. Whiting to H. C. McCamon & Son, Lisbon, Ohio.
Highland Alma 86361—Wilbur Hazard to Frank Francis, East Greenwich, R. I.
Holden's Juliette 84641—H. D. Loveioy to George Garvis, West Salem, Wis.
Homestead Countess Happy 76734—L. V. Axtell to W. B. Zimmerman, Geromesville, Ohio.
Homestead Duchess Caroline 87207—L. V. Axtell to W. H. Welch, Jefferson, Ohio.
Homestead Earnestine 72097—L. V. Axtell to C. W. Menz, Amherst, Ohio.
Homestead Eliza 87208—L. V. Axtel. to A. O. Bartlett, Thompson, Ohio.
Homestead Ella May 87210—L. V. Axtell to H. M. Hanna, Jr., Willoughby, Ohio.
Homestead Emerita 87209—L. V. Axtell to T. C. Spencer, Chardon, Ohio.
Homestead Emily 45656—L. V. Axtel. to C. W. Menz, Amherst Ohio.
Homestead Hilda 2d 76733—L. V. Axtel to Fred Few, Painesville, Ohio.
Homestead Hilda Sheen 54852—L. V. Axtell to A. C. Ramseyer, Smithville, Ohio.
Homestead Hilma 87206—L. V. Axtell to Fred Few, Painesville, Ohio.
Homestead Lucretia 72098—L. V. Axtell to Fred Few, Painesville, Ohio.
Homestead Luna 77462—L. V. Axtell to A. C. Ramseyer, Smithville, Ohio.
Homestead Mildred May 52483—L. V. Axtell to Fred Few, Painesville, Ohio.
Homestead Miss Gilt 78467—L. V. Axtell to Fred Few, Painesville, Ohio.
Homestead Phoebe 61811—L. V. Axtell to A. O. Bartlett, Thompson, Ohio.
Homestead Roxana 72096—L. V. Axtell to L. N. Everett, Garrettsville, Ohio.
Homestead Sunshine 77467—L. V. Axtell to E. W. Chattin, Winchester, Tenn.
Homestead Susan 49130—L. V. Axtell to I. A. Cassel, Harleysville, Pa.
Homestead Sarah 77465—L. V. Axtell to Albert Crecelins, Hiram, Ohio
Homestead's Golden Sheen 54853—L. V. Axtell to Jewish Orphan Asylum, Painesville, Ohio.
Homestead's Goldie 61809—L. V. Axtell to W. S. Newman, Jefferson, Ohio.
Homestead's Madge Golden 72099—L. V. Axtell to Jewish Orphan Asylum, Painesville, Ohio.
Homestead's Madge Golden Horn 47381—L. V. Axtell to Fred Few, Painesville, Ohio
Homestead's Paula Goldenrod 61810—L. V. Axtell to I. A. Cassel, Harleysville, Pa.
Homestead's Rainbow 72095—L. V. Axtell to A. C. Ramseyer, Smithville, Ohio.
Honey of Koshkonong Place 78485—A. R. Hoard to William T. Smith Lincoln, Va.
Honey Suckle of the Rochers 65720 (Imp.)—C. L. Whiting to H. C. McCamon & Son, Lisbon, Ohio.
Honoria's Maid of Mara Alva 75346 (Imp.)—A. C. Ramseyer to W. W. Fennell, Rock Hill, S C.
Hope of Highland 74395—C. D. Schlabach to A. C. Ramseyer, Smithville, Ohio.
Hope of Highland 74395—A. C. Ramseyer to H. T. Boyd, Cornwell, S. C.
Hope of Middlebrook 74969—Gage E. Tarbell to to Mrs. M. R. Sanford, Roxbury, N. Y.
Hotton's Rose IV's Queen 68835—H. W. Griswold to F. M. Bray, Tomah, Wis.
Hunter's Morning Glory of Shady Nook 40543—Emil Anderson to Otto G. Ramseyer, Auburn, Mich.
I Am a Bell Brandon 77981—Lovell Hutchens to W. T. Roe, Whitewater, Wis.
I Am It Too 49677—M. F. Young to Charles B. Henry, Lincoln, N. H.
Idalene's Blossom of Chestnut Ridge 80747—John R. Loomis, Jr. to Borden's Farm Products Co., Inc., New York, N. Y.
Ida May's Mabel 66320—W. Scott Davis to R. P. Guptill, Elcho, Wis.
Imperial Raider's Glenwood Flossie 71070—A. C. Ramseyer to C. S. McCall & R. M. Pratt, Bennettsville, S. C.
Imperial Raider's Glenwood Flossie 71070—C. S. McCall & R. M. Pratt to John R. Townsend, Jr., Blenheim, S. C.
Ina Louise 53083—Nelson H. Howe to Homer H. Higley, Norwich, N. Y.
Ina Masher 2d 58133—G. F. Sanborn to William J. Weston, Bessemer, Mich.
Ina of Deer Creek 53272—William R. Boese to Richard F. Klemm. Baraboo, Wis.
Ina of Koshkonong Place 85753—A. R. Hoard to William T. Smith, Lincoln, Va.
Ingleside Pretoria Queen 71111—W. W. Marsh to Thomas W. Dawson, Scottdale, Pa.
Ingleside Pretoria Vrangue 68494—W. W. Marsh to Thomas W. Dawson, Scottdale, Pa.
Ingleside Vrangue King's Jean 81210—Raymond W. Lohrenz to William H. Taggart, Manawa, Wis.
Iola of Glenmere 43386—Est. Gilman Y. Durgin to Arthur J. Thompson, Lee, N. H.
Irma of Mountain View 81753—J. B. Van Wagener to J. W. Mathewson, Wendell, Idaho.
Irma Belle of the Gleam 84850—F. O. Ray to Joel Ross, Oshkosh, Wis.
Isabelle of Elm Wood 61664—J. L. Engle to A. L. Carpenter, Akron, Ohio.
Isabel's Diamond 75231—Hiram J. New to W. J. Garretson, Manchester, Iowa.
Island Farm's Chenette 55836—G. G. Hartley to E. E. McGrew, Dassel, Minn.
Island's Queen Irma 48532—G. G. Hartley to E. E. McGrew, Dassel, Minn.
Ivy of Beaumont 77339 (Imp.)—J. S. Yoder to A. C. Ramseyer, Smithville, Ohio.
Ivy of Beaumont 77339 (Imp.)—A. C. Ramseyer to H. T. Boyd, Cornwell, S. C.
Ivy's Angerosa 77211 (Imp.)—Mrs. C. M. Schwab to J. L. Hope, Madison, N. J.
Jane Anne Gathright 69803—Thomas M. Gathright to R. J. Miller & Son, Oakton, Va.
Jane Mason 79035—Frank Dodd to Neilson Brothers, Wayville, N. Y.
Janet of Indian Bridge 53524—E. H. Sears to Loren D. Towle, Framingham, Mass.
Janet Valentine 2d 86213—E. H. Sears to Loren D. Towle, Framingham, Mass.
Jeanette of Mapledell 63066—C. L. Kerr & Son to William Bath. Schaller, Iowa.
Jenny S 4th 26119—Est. J. D. McAllister to Harry W. Lewis, Winneconne, Wis.
Jessamine of Mara Alva 75315 (Imp.)—S. N. Root to Lowell Gable, Wyebrooke, Pa.
Jessamine of Mara Alva 75315 (Imp.)—Lowell Gable to Rowan County Demonstration Farm, Salisbury, N. C.
Jessie of Springbrook 80164—J. F. Myers to A. C. Ramseyer, Smithville, Ohio.
Jessie of Springbrook 80164—A. C. Ramseyer to W. J. Neeley, Rock Hill, S. C.
Joanna of Faggs Manor 2d 74870—Parker & Coggshall to Fred Bentley, Lyndonville, N. Y.
Joanna of Tonydale 43292—M. I. Wellman to Scott Stevens, Linden, N. Y.
Jobetty's Prima Donna 86527—H. C. McCamon to C. S. McCall & R. M. Pratt, Bennettsville, S. C.
Jobberty's Prima Donna 86527—C. S. McCall & R. M. Pratt to Simeon Easterling, Bennettsville, S. C.
Jobetty's Prima Donna 86527—C. S. McCall & R. M. Pratt to Simeon Easterling, Bennettsville S. C.
Jobetty's Vassar Girl 84790—H. C. McCamon to R. M. Pratt, Bennettsville, S. C.
Josephine Lady of Corwin Hill 78461—A. C. Ramseyer to O. S. Poe, Rock Hill, S. C.
Josephine of Chicona 88199—J. B. Yeon to Albion L. Gile, Chincook, Wash.
Josephine of Chicona 88199—Albion L. Gile to J. E. Wrage, Arlington, Wash.
Joseph's Pride of Alfalfa Farms 2d 37697—Albion L. Gile to L. R. Palmer, Arlington, Wash.
Juanita of the Pines 51356—E. L. Falconer to A. C Ramseyer, Smithville, Ohio.
Julian's Island Jeweller Lass 48535—G. G. Hartley to E. E. McGrew, Dassel, Minn.
Julia of Locust Grove 33268—Chase Brothers to Stewart & Clark, Independence, Ore.
Justina of Locust Lane 61541—Louis McL. Merryman to Anderson T. Herd, New Hope, Pa.
Kaloolah's Maid 2d 60496—Ohio State University to C. L. McCarty, Columbus, Ohio.
Kaloolah's Maid 2d 60496—C. L. McCarty to Lon Carr, Columbus, Ohio.
Karolassie 72659—C. T. Rice to S. W. Epps, Latta, S. C.
Kate's Uneda Bella of Mara Alva 83909 (Imp.)—A. C. Ramseyer to J. W. O'Neal, Rock Hill, S. C.
Kathleen of Mountain View 48548—J. B. Van Wagener, to A. H. Nihart, Buhl, Ind.
Keinewasser Evelyn 77068—L. J. Holliday to H. D. Parker, Greeley, Colo.
Keinewasser Lady Jane 57121—L. J. Holliday to H. D. Parker, Greeley, Colo.
King of the May's King's Daughter 55894—O. W. Lehmann to L. D. Kellogg, Deerfield, Ills.
King's Beauty of Mara Alva 74983—Ward Ramseyer to Pride Ratterree, Rock Hill, S. C.
King Willard's Dorothy 81318—H. S. McCamon & Son to G. N. McCamon, Lisbon, Ohio.
Kip of Greenway 38223—Est. H. G. Cheney to A. P. Mitchell, Windsor, Conn.
Kitty of Homestead 56948—W. G. Jamison & Son to Herman Strondthoff, Manitowoc, Wis.
Lady Beatrice of Riverton 70140—Hunter Sisters to C. R. Wicker, Merchantville, N. Y.
Lady Beatrice of Riverton 2d 87559—Hunter Sisters to E. T. Gill, Haddonfield, N. J.
Lady Belle of Wyldwood 76593—H. T. Boyd to W. B. Boyd, Cornwell, S. C.
Lady Dell 83543—Olin Stowell to Elmer S. Bailey, West Barnet, Vt.
Lady Dulce 78256—W. C. Hansen to Aug. F. Jochman, New Holstein, Wis.
Lady Florence of Deer Creek 62140—William R. Boese to Richard F. Klemm. Baraboo, Wis.
Lady Fox of Riverside Park 82730—H. R. Moseley to George Frye, Omro, Wis.
Lady Jones 57515—Delaware College to Gray Lomax, Newark, Del.
Lady Laura B. 37517—L. J. Holliday to H. D. Parker, Greeley, Colo.
Lady Lihou of Bon Ayre 85074—H. W. Wigman o A. C. Ramseyer, Smithville, Ohio.
Lady Louise 88844—Frank E. Scott to N. G. Williams, Brooklyn, Conn.
Lady Marguerite 59972—W. J. Homan to W. D. James, Prescott, Iowa.
Lady Marie of Mara Alva 83913 (Imp.)—A. C. Ramseyer to John T. Roddey, Rock Hill, S. C.
Lady May's Little Wonder 76647—A. C. Ramseyer to A. C. Fennell, Rock Hill, S. C.
Lady Melrose of Riverside 62222—G. F. Sanborn to William J. Weston, Bessemer, Mich.
Lady Molly of Mara Alva 83868 (Imp.)—J. W. Winkler to J. M. Byers, Rock Hill, S. C.
Lady of Oakton 65805—C. T. Rice to George T. Carr, Charlottesville, Va.
Lady Oswald of Midlothian 41286—O. W. Lehmann to L. D. Kellogg, Deerfield, Ills.
Lady Rex's Peach 2d 79439—Emmet Steiner to A. C. Fennell, Rock Hill, S. C.
Lady Rose Aline 5th 50958—Natoma Farms to W. F. Pierce, Wheaton, Ills.
Lady Rose of Idyllwild 61773—W. D. Pattee to Albert A. Van de Zande & Mrs. B. V. Prentice, Waupun, Wis.
La Florine of Guernsey Home Farm 88954—H. C. McCamon & Son to J. F. Wish, Bellefontaine, Ohio.
La France Marshall of Silverton 80003—Mrs. H. C. Woolson to Carl Lampher, Kimball, Minn.
Lahoma 53901—H. W. Griswold to E. E. Hatch, Tomah, Wis.
Lalla C. of Bon Ayre 56033—W. S. Robinson & W. H. Hahn to E. Reed Jones, Diamond, Ohio.
Lalla of Waukesha 24771—C. L. Kerr & Son to Albert L. Hyzer, Storm Lake, Iowa.
Lalla Ruth 84266—J. T. Marshall to Lewis Steiner, Valencia, Pa.
Langwater Frenchman's Beauty 57738—Edgewater Stock Farm to John Walls, Mystic, Iowa.
Langwater Nancy 27943—J. L. Hope to Anderson T. Herd, New Hope, Pa.
Lassie's Dodo 74444—C. A. Dawdy to Gustav Franzmathes, Beloit, Kans.
Laura May of the Gleam 88791—F. O Ray to Joel Ross, Oshkosh, Wis.
Laura of Birchwood 54190—M. L. Welles to F. J. Rueping, Fond du Lac, Wis.
Lawrie of the Gleam 80497—F. O. Ray to Joe Ross, Oshkosh, Wis.
Ledyard's Bay 2d's Enola 63997—William H. Gould to C. T. Rice, Oakton, Va.
Ledyard Bay 2d's Enola 63997—C. T. Rice to M. M. Sillers, Latta, S. C.
Lena M. 72916—Fred Giddings to J. M. Williams, North Adams, Mich.
Lena M. 72916—J. M. Williams to C. C. Signs, Ionia, Mich.
Lena of Riverton 87173—Hunter Sisters to Joseph Haines, Mount Ephraim, N. J.
Le Ruez of Meadowbrook 70122—R. V. Lindabury to L. D. Reynolds, Lebanon, N. J.
Lewison's Maud T. 56541—Palo Alto Stock Farm to Russell P. Easton, Hughson, Cal.
Lilac Maid of Indian Creek 86082—Est. Christ Muth to William Watt, Maple Grove, Wis.
Lila Gay of Plum Grove 81516—Edwin R. Freshcorn to A. C. Ramseyer, Smithville, Ohio.
Lilian Glenwood's Etta 55366—George O. Lucia to Harry W. Lewis, Winneconne, Wis.
Lilian Glenwood's Fantine 56014—Est. J. D. McAllister to Susan S. Lucia, Green Bay, Wis.
Lilian of Guilbert 78944 (Imp.)—A. L. King to Ware Shoals Manufacturing Co., Ware Shoals, S. C.
Lillian Bishop of Maple Hill 69775—Fruit Bros. to N. S. & A. G. Fisher, North Loup, Nebr.
Lillian's Beauty of Maple Hill 67947—Fruit Bros to Fred Rueping, Fond du Lac, Wis.
Lilly Bates of Highland 38249—F. E. Fox to F. J. Rueping, Fond du Lac, Wis.
Lily Belle of Mara Alva 83929 (Imp.)—J. W. Winkler to John W. O'Neal, Rock Hill, S. C.
Lily of East View 2d 36850—David J. Morrow to Charles Morrow & F. W. Syler, Pavilion, N. Y.
Lily of Ore Hill 48073 (Imp.)—Dale E. Rundell to F. L. Knapstein, Greenville, Wis.
Lily's Lilyella 74901—L. E. Gordon, Jr. to V M. Connelly, Minneapolis, Minn.
Lily Trink 85416—F. E. Patterson to James D. Davis, Jr., Galena, Md.
Linda of Holyhurst 38693—J. Z. Green to Henry Smith, Stanfield, N. C.
Linden of Hill Top Farm 73488—John Van Hesche to L. Truax, Goshen, Ind.
Linden of Hill Top Farm 2d 88722—John Van Hesche to Orin Clindamel, Bremen, Ind.
Little Maid 46647—Ecwin Webster to F. J. Van Cott, Unadilla, N. Y.
Lochelle 25291—Hunter Sisters to Walter E. Wright, Columbus, N. J.
Lohier's Flossie of Guernsey Home Farm 88953—H. C. McCamon to H. C. McCamon & Son, Lisbon, Ohio.
Lohier's Valinguet of Guernsey Home Farm 88952—H. C. McCamon to H. C. McCamon & Son, Lisbon, Ohio.
Lona Ford of Maple Farm 86745—Nelson H. Howe to Homer H. Higley, Norwich, N. Y.
Lora Thelma 84743—David J. Morrow to Charles Morrow & F. W. Syler, Pavilion, N. Y.
Lorna Joyce 61504—James W. Bullock to Maurice Whitney, Berlin, N. Y.
Lorna of Bon Ayre 88755—Frank E. Cooley to H. W. Wigman, Lansing, Mich.
Lorna of Bon Ayre 88755—H. W. Wigman to A. C. Ramseyer, Smithville, Ohio.
Lottie of Prospect Home 88682—J. W. Budderman to Albert Zimmerman, Carlisle, Ark.
Loyal Polly Blossom 48536—G. G. Hartley to E. E. McGrew, Dassel, Minn.
Luella May of Mapledell 63063—C. L. Kerr & Son to Albert L. Hyzer, Storm Lake, Iowa.
Lulu May of Valley Inn Farm 63051—J. M. Marquis to E. C. Horn, Washington, Pa.

TRANSFERS OF GUERNSEY CATTLE

Lynette's Lady Lady 49646—R. V. Burdick to H. W. Griswold, West Salem, Wis.
Lynette's Lady Lady 49646—H. W. Griswold to E. E. Hatch, Tomah, Wis.
McKerrow's Clematis Governess 74701 (Imp.)—H. A. Kuhtz to P. H. & C. H. Kuhtz, Waukesha, Wis.
Mabel of Plum Grove 81517—Edwin R. Freshcorn to A. C. Ramseyer, Smithville, Ohio.
Mabel of Plum Grove 81517—A. C. Ramseyer to J. W. Winkler, Wooster, Ohio.
Macadam 2d 58436—L. V. Axtell to W. B. Zimmerman, Jeromesville, Ohio.
Madam Twinkle 60102—L. V. Axtell to W. R. Klasen, Madison, Ohio.
Madge of Ore Hill 67376—Dale E. Rundell to University of Wisconsin, Madison, Wis.
Mahogany 56955—L. V. Axtell to H. M. Hanna, Jr., Willoughby, Ohio.
Maid of Elk Meadow Farm 72543—John F. Stallman to Martin T. Jensen, Elk Mound, Wis.
Maid of Guernsey Home Farm 74100 (Imp.)—A. C. Ramseyer to F. L. Robinson, Shreve, Ohio.
Maid of Homestead 60533—W. G. Jamison & Sons to J. H. Stewart, Clear Lake, Wis.
Maid of Midlothian 28160—G. G. Hartley to E. E McGrew, Dassel, Minn
Maid of Ore Hill 48057 (Imp)—Dale E. Rundell to T. L. Knapstein, Greenville, Wis.
Maid's Laraway of Cuyuna 58352—H. G. Miller to Adolph Samuelson, Sheyenne, N. Dak.
Main Stay's Demetris 57410—William M. Taylor & Son to E. M. Rhoads, Apalachin, N. Y.
Majesty's Rose 32018 (Imp.)—A. H. Marks to Lester R. Hough, Ravenna, Ohio.
Maple Crest Helen 79933—O. R. Frauenheim to W. H. Van Woert, Mohall, N. Dak.
Maira Princess Sequel 83312—Maria B. Hampton to A. V. Kiene, Pawling, N. Y.
Marie Jane 65441—Morris B. Johnson to Alton L. Atkinson, Alliance, Ohio.
Marie of Edgewater 65910—C. L. Whiting to Isaac O. Emerson, Lutherville, Md.
Marie's Blue Belle of Mara Alva 87367—A. C. Ramsayer to Dan E. Hollis, Richburg, S. C.
Marjorie's Amy of River View 82837—H. R. Moseley to Oscar Clow, Winneconne, Wis.
Martha of Bon Ayre 85057—H. W. Wigman to A. C. Ramseyer, Smithville, Ohio.
Martha Washington of Mitchell 59080—Robert McCue to J. M. Hilton, BlackHawk, S. Dak.
Martilla of Ore Hill 72484—Dale E. Rundell to O. A. Crowell, Almond, Wis.
Maryan Gold of Corwin Hill 77457—A. C. Ramsayer to C. C. Hagler, Concord, N. C.
Mary's Rose of Sequoia 50127—Chase Bros. to Stewart & Clark, Independence, Ore.
Mascot's Honoria of Mara Alva 83933 (Imp.)—A. C. Ramsayer to H. T. Boyd, Cornwell, S. C.
Masher's Beauty of Elmwood 55493—E. B. Sweet to J. A. Barker, East Corinth, Me.
Masher's Jane of Hein Farm 88643—John Hein, Jr., to The John Hein Co., Tony, Wis.
Maude des Domaines 77348 (Imp.)—J S. Yoder to W. J. Royer, Orrville, Ohio.
Maude des Domaines 77348 (Imp.)—W. J. Royer to Emmet Steiner, Orrville, Ohio.
Maude des Domaines 77348 (Imp)—Emmet Steiner to W. L. Kirkpatrick, Winnsboro, S. C.
Maybelle of Bon Ayre 85072—H. W. Wigman to A. C. Ramsayer, Smithville, Ohio
May Belle of Riverton 78238—Hunter Sisters to James Allen, Mount Holly, N. J.
Mayflower of Maudesleigh 42579—F. S. Moseley to F. C. Graves, Southampton, Mass.
May King's Daisy Belle 46168—Louis McL. Merryman to Anderson T. Herd, New Hope, Pa.
May King's Itchen Marie 84722—A. C. Ramseyer to John T. Roddey, Rock Hill, S. C.
May Rose Golden King's Beauty 81660—Allen Porter to Thomas W. Dawson, Scottdale, Pa.
May Rose Golden King's Queen 87059—Allan Porter to Thomas W. Dawson, Scottdale, Pa.
May Rose of Belmont 67608—Est. Isaac Willets to Lowell Gable, Wyebrooke, Pa.
Maysie of Farview 88895—C. A. Wright to H. G. Wright, Canton, Pa.
May Uneda Girl of Mara Alva 83880—A. C. Ramseyer to J. L. Morgan, Dunkirk, Ohio.
Merletta's Jewell 88648—N. A. Rasmussen to William Nelson, Oshkosh, Wis.
Merry Christmas of Hazelbrook 44092—H. C. McCamon & Son to G. N. McCamon, Elkton, Ohio.
Midget of Mountain View 81754—J. B. Van Wagener to J. W. Mathewson, Wendell, Idaho.
Mifanwy H. 78470—F. A. Holliday to H. D. Parker, Greeley, Colo.
Mildred of Avonlea 52308—W. W. Vandivort to A. C. Ramseyer, Smithville, Ohio.
Mildred of Avonlea 52308—A. C. Ramseyer to Frank Vincent, Fort Wayne, Ind.
Mildred of Sun Set View 80143—C. A. Peterson to Alvin E. Liersch, Wilton, Wis.
Milk Channel of Willow Brook 58674—Edwin R. Freshcorn to A. C. Ramseyer Smithville, Ohio.
Milk Channel of Willow Brook 58674—A. C. Ramseyer to Frank Vincent, Fort Wayne, Ind.
Milly of Bellmath 39264—S. S. Wells to Charles Hornburg, Ira, N. Y.
Milly of Edgewater 54916—C. L. Whiting to Isaac O. Emerson, Lutherville, Md.
Minnette Rose of Lincoln Way 71817—G. F. Mason to A. C. Ramseyer, Smithville, Ohio.
Minnie of Pleasant View 41570—W. B. Barb to F. W. Boorn, Middlefield, Ohio.
Minnie of Pleasant View 41570—F. W. Boorn to W. A. Nance & Son, Warren, Ohio.
Miss Bagot of Busy Dell 27483—Mervin Eby to Forest S. Metzler, Wakarusa, Ind.
Miss Bloom of Homestead 88143—W. G. Jamison to Robert Jamison, Appleton, Wis.
Miss F. of Edgewater 58864—C. L. Whiting to Isaac O. Emerson, Lutherville, Md.
Miss Fredonia of Laramie 78469—F. A. Holliday to H. D. Parker, Greeley, Colo.
Miss Georgine's Pearl 53592—Est. Thaddeus Corey to John F. Keough, Union Springs, N. Y.
Miss Harvest 47564—R. M. Alpin to J. A. McSloy, St. Catherines, Ontarion, Canada.
Miss Harvest 2d 67419—R. M. Alpin to Arthur R. Williams, Waukesha, Wis.
Miss Libbis H. 78020—F. A. Holliday to H. D. Parker, Greeley, Colo.
Miss Margaret Mattergorn 63552—L. D. Churchill to Alf. M. Johnson, Iola, Wis.
Miss Paulina of Bon Ayre 88754—Frank E. Cole to H. W. Wigman, Lansing, Mich.
Miss Paulina of Bon Ayre 88754—H. W. Wigman to A. C. Ramseyer, Smithville, Ohio.
Miss Redy 3d 54391—J. J. Thompson to Parker & Coggshall, Moravia, N. Y.
Miss Redy 3d 54391—Parker & Coggshall to Stanley C. Bentley, Lyndonville, N. Y.
Miss Rose Anchor 69330—Miss Maude F. Thompson to Drew Ten Broeck, McLean, Ills.
Miss Silver Tips 75974—George Eddy to A. S. Hardy, Malone, N. Y.
Miss Violet B. 50551—Otto Brill to Irwin F. C. Wieting, New Holstein, Wis.
Miss Warren Wood of Edgewater 58866—C. L. Whiting to Isaac O. Emerson, Lutherville, Md.
Mixter Comely 65859—John T. Whalley to Octav Voget, Hubbard, Ore.
Mollie Butterfly 86699—F. D. Countiss to Grover Kull, Genoa Junction, Wis.
Mollie of Locust Dale 63721—John Reefer to A. C. Ramseyer, Smithville, Ohio.
Mollie of Locust Dale 63721—A. C Ramseyer to J. W. Winkler, Wooster, Ohio.
Mononge'ela's Princess Jewel 34614—Harry A Jones & Brother to R. H. Griffith, Canonsburg, Pa.
Moonlight of Forest Hill 65301—John W. Maddock, Jr., to Edward S. Warfel, Hallstead, Pa.
Mount Hope Jethro's Dolly 88753—Richard D. De Forest to E. Parmalee Prentice, Williamstown, Mass.
Mr. Clinker's Fairy Girl 67960—Roger Eastman to P. C. Stephens, East Sumner, Me.
Nancy M. of Sherwood 47370—Emmett Steiner to R. T. Fewell, Rock Hill, S. C.
Nancy of Mountain View 84683—J. B. Van Wagener to A. H. Nihart, Buhl, Idaho.
Natoma's Dusky Princess 30736—Natoma Farm to G. F. Corrigan, Wheaton, Ills.
Natoma Selma 2d 32309—H. B. Esselman to William Lonsdorf, Athens, Wis.
Neanietta's May Belle 83579—W. G. Jamison to Lawrence Olson, Montevideo, Minn.
Nella of Chestnut Ridge 80748—John R. Loomis Jr., to Borden's Farm Products Co., New York, N. Y.
Nelly III. of the Jaonnets 67010 (Imp.)—C. L. Whiting to Isaac O. Emerson, Lutherville, Md.
Nita Martin 41502—Sandford Bros. to Clarence Jones, Battle Creek, Mich.
Noble Electra E. Moore 83079—George A. Bridge to Charles J. Call, Stafford, N. Y.
Noble Mertie El Moore 84144—George A. Bridge to Charles J. Call, Stafford, N. Y.
Nona's Pauline 77752—J. W. Winkler to W. G. Dye, Richburg, S. C.
Nora Duff 58596—George H. Calvert to Miler Wilson, Worthington, Pa.
Norah of the Russel 78933 (Imp.)—A. L. King to Ware Shoals Manufacturing Co., Ware Shoals, S. C.
Nora of Alfaretta 59055—L. D. King to E. C. Riddle, Ravenna, Ohio.
Normacot Lady Peggie 49691—O. W. Lehmann to L. D. Kellogg, Deerfield, Ills.
Nourmahala 3d 22985—Raymond W. Lohrenz to William H. Taggart, Manawa, Wis.
Oak Flower 87061—W. A. Sutherland to George S. Burhans & Son, Cooksburg, N. Y.
Olive's Beauty 54197—J. A. Thomas to J. J.Jabacson, Garrettsville, Ohio.
Olive's Beauty 54197—J. J. Jackson to W. T. White, Chagrin Falls, Ohio.
Olivette Langlois 58486—H. O. Hale to Munroe B. Slater, Plymouth, N. Y.
Olivita of Troy 69536—F E Patterson to James D Davis, Jr, Galena, Md.
Omega of Shimrone 79689—M. R. Prtichett to V. E. & F. D. Bailey, River Falls, Wis.
Ona Maude of The Hermitage 75249—D. H. Carney to J. M. Williams, North Adams, Mich.
Ona Maude of The Hermitage 75249—J. M. Williams to G. A. Kennie, Danbury, Ohio.
Onota's Marion Lucille 64760—A. C. Ramseyer to T. M. Darby, Chester, S. C.
Oranda of Willow Brook 88665—J. M. Marquis to E. C. Horn, Washington, Pa.
Orange Blossom of Troy 76175—F. E. Patterson to James D. Davis, Jr., Galena, Md.
Pakatakan Baby 85277—Bartholomew Lefkovics Shirley A. Conine, Windham, N. Y.
Pansy of Meadowbank 58840—J. B. Supler & Son to H. W. Baldwin & Son, Pennington, N. J.
Pansy of Saginaw 88733—George J. Hicks to Schulze & Albrecht, Elysian, Minn.
Parisade 2d 64705—C. A. Balcom to C. E. Dice, West Liberty, Iowa.
Parisade of Hillside 2d 62655—George H. Silverwood to Plat Bros., Danville, Ills.
Park's Beauty Bella 59595—John H. Williams to Joe Cooper, Richland Center, Wis.
Park's Madeline's Twin 74762—John H. Williams to L. D. Fowell, Boaz, Wis.
Pauline of the Hermitage 79227—D. H. Carney to J. M. Williams, North Adams, Mich.
Pauline of the Hermitage 79227—J. M. Williams to G. A. Kennie, Danbury, Ohio.
Peaches Hazel 66319—W. Scott Davis to R. P. Guptill, Elcho, Wis.
Peachy of Butter Boy 74941—Homer Reed to Fullington, McCann & Forman, Marysville, Ohio.
Pearl of Lone Elm Farm 45341—J. M. Kurtz to Jonah King, Garden City, Mo.
Pencader's Dainty 61559—Bayard Murray to J. Edwin Griffith, Baltimore, Md.
Pencoyd's Fragrance 69697—T. W. & I. W. Roberts to Anderson T. Herd, New Hope, Pa.
Perkins Jewell 31756—H. W. Wigman to Frank E. Cooley, Holt, Mich.
Pet, the Pride 43205—W. J. Homan to B. L. Willits, Corning, Iowa.
Philip Glenwood's Beauty 85524—Isaac A. Olson to Isaac A. Olson & Son, Scandinavia, Wis.
Phylis of Birchwood 88978—M. L. Welles to W. O. Reynolds, Oshkosh, Wis.
Polly Anna of Riverton 69171—Hunter Sisters to E. T. Gill, Haddonfield, N. J.
Polly of Elk Meadow Farm 72544—John F. Stallman to Martin T. Jenson, Elk Mound, Wis.
Pride Glenwood's Rose's Posy 84646—Grant M. Enlow to Robert E. Coppock, West Branch, Iowa.
Pride of Salem 31389—Eva V. S. Robbins to M. J. Freeman, Milan, Mich
Pride of Springtime 86081—Frank Muth to William Watt, Maple Grove, Wis
Pride's Beauty of Mara Alva 68158 (Imp)—H C. McCamon & Son to G. N. McCamon, Elkton, Ohio.
Pride's Dixie Girl of Millgrove 72026—J. J. Hout to R. C. Finney, Mercer, Pa.
Pride's Josie 44241—W. W. Vandivort to A. C. Ramseyer, Smithville, Ohio.
Pride's Josie 44241—A. C. Ramseyer to Frank Vincent, Fort Wayne, Ind.
Pride's Minerva of Millgrove 86941—J. J. Hout to R. C. Finney, Mercer, Pa.
Pride's Sultana of Waddington 46467—Lloyd W Jones to John A. Williams, Little Meadows, Pa.
Primrose Fantine 37879—Est. J. D. McAllister to Susan S. Lucia, Green Bay, Wis.
Prince's Rose of Guernsey Hill 57305—Roy J. Coombe to Frank E. Fox, Waukesha, Wis.
Princess Elaine of Bon Ayre 87430—H. W. Wigman to A. C. Ramseyer, Smithville, Ohio.
Princess Gold of Flying Hill 86974—Ammon S. Graybill to Watson F. Lake, Potts Grove, Pa.
Princess Juanita of the Willows 88894—E. C. Patten to Frank B. Day, Durham, Me.
Princess Marion of Shady Nook 58280—Joseph T. Speer to A. S. Bell, West Alexander, Pa.
Princess Marion of Shady Nook 58280—A. S. Bell to E. C. Horn, Washington, Pa.
Princess May of the Hunguets XI. 53526 (Imp.)—Joseph Levy to A. B. Humphreys, Escalon, Cal.
Princess of Flower Dale 88649—J. N. Rames to J. E. Brame & Sons, Chase City, Va.
Princess of Glenmere 32166—George W. Osborne to Mark Annis, Dover, N. H.
Princess of Midlothian 46145—O. W. Lehmann to L. D. Kellogg, Deerfield, Ills.
Princess of Mountain View 88673—J. B. Van Wagener to Guy A. Ball, Twin Falls, Idaho.
Princess's Rose of Evergreen 83001—Harry A. Jones & Brother to R. H. Griffith, Canonsburg, Pa.
Princess Viola of Orange 84070—A. C. Ramseyer to W. N. Clinton, Edgmoor, S. C.
Princess Yolande 67986—John Van Hesche to John Chearhart, Granger, Ind.
Princess Yolande 2d 88721—John Van Hesche to Orin Clindaniel, Bremen, Ind.
Priscilla of Tarbell Farms 88166—Gage E. Tarbell to Mrs. M. R. Sanford, Roxbury, N. Y.
Prize of the West 62707—L. V. Axtel. to C. C. Huff, Painesville, Ohio.
Prue of Bohemia 2d 65201—Miss Kate M. McLane to Anderson T. Herd, New Hope, Pa.
Queen Guernsey 77084—W. A. Sutherland to George S. Burnhans & Son, Cooksburg, N. Y.
Queen of Clover Crest 2d84861—G. B. R. Kennedy to J. E. Thrush, Brookville, Pa.
Queen of Fairhill 38428—J. S. Yoder to A. C. Ramseyer, Smithville, Ohio.
Queen of Fairhill 38428—A. C. Ramseyer to Alvin J. Schrock, Orrville, Ohio.
Queen of Spring Ridge Farm 66757—James Maxwell to O. L. Beal & L. F. Bechtel, Fredericksburg, Ohio.
Queen of Tyramena 30354—Est. E. G. Updike to E. C. Vogt, Unity, Wis.
Queen Salem of Pencoyd 2d 88650—T. W. & I. W Roberts to M. T. Phillips, Pomeroy, Pa.
Queen's Marjorie 85724—James Maxwell to O. L. Beal & L. F. Bechtel, Fredericktown, Ohio.
Quietude of Koshkonong Place 76739—A. R. Hoard to William T. Smith, Lincoln, Va.

TRANSFERS OF GUERNSEY CATTLE

Quoin of Edgewood 32355—Rush L. Chapman to John Kruger, Fort Atkinson, Wis.
Raider's Daisy of Elmcourt 72456—A. C. Ramseyer to Ward Ramseyer, Smithville, Ohio.
Ramee's Darthea 27597—Henry Schleif to I. L. Omero, Rockford, Minn.
Raymond's Certina 59653—O. W. Lehmann to L. D. Kellogg, Deerfield, Ills.
Raymond's Lilly 38375—Est. J. D. McAllister to Susan S. Licia, Green Bay, Wis.
Raymond's Portia of Fritzlyn 2d 74988—I. W. Schieber to E. G. McCann, Marysville, Ohio.
Raymond's Purity of Oak Ridge 46274—E. B. Fitzgerald & Sons to Wade Hunt, Front Royal, Va.
Rebecca of Shadybrook Farm 58480—W. Scott Davis to R. P. Guptill, Elcho, Wis.
Red Wing's Starlight's Daisy 88892—A. I. & J. Hughes to C. W. James, Oak Harbor, Wash.
Rhoda of Farview 29867—C. V. Mills to F. H. Wolfe, Gainesville, N. Y.
Rialto's Queen 48756—Est. Mary A. Seitz to John B. Patton, Springfield, Ohio.
Rilma May of Mara Alva 84317 (Imp.)—A. C. Ramseyer to Franklin Land & Timber Co., Janesville, Wis.
Riverview's Excellence 85128—S. B Walbolt & Son to William W Knight, Perrysburg, Ohio
Robert Bishop's Gypsy Queen 24978—J B Supler & Sons to H W Baldwin & Son, Pennington, N J
Roberts' Science 65178—C T Rice to J N Jackson, Staunton, Va
Rockingham's Rose 71344—Maurice A Shappard to William B. Holmes, Bridgeton, N J
Rosalie of Guernsey Home Farm 74128 (Imp)—D. N. App to A. S. Hoffman, Northumberland, Pa.
Rosaria 22013—Charles P. Brown to Verder Bros., Hollis, N. H.
Rosania 4th 88741—Charles P. Brown to Verder Bros., Hollis, N. H.
Roses Rosebud of Superior 76979—H. J. Hall to A. C. Ramseyer, Smithville, Ohio.
Roses Rosebud of Superior 76979—A. C. Ramseyer to W. J. Neely, Rock Hill, S. C.
Rose Anchor of Lincoln Way 71816—G. F. Mason to A. C. Ramseyer, Smithville, Ohio.
Rosebud's Buddie 60985—M. E. Schwarz to H. W. Griswold, West Salem, Wis.
Rosebud's Buddie 60985—H. W. Griswold to W. E. Bosshard, Tomah, Wis.
Rose Chene of Lincoln Way 63246—G. F. Mason to A. C. Ramseyer, Smithville, Ohio.
Roseglen of Bayside 71043—Henry C. Everett to H. J. L. Bodwell & Sons, Sanbornton, N H.
Rose May of Lincoln Way 2d 80202—G. F. Mason to A. C. Ramseyer, Smithville, Ohio.
Rosemead of Maudesleigh 87017—F. S. Moseley to L. R. Sanford, Litchfield, Conn.
Rosena of Koshkonong Place 3d 79841—A. R. Hoard to William T. Smith, Linc ln, Va.
Rose of Mountain View 62660—J. B. Van Wagener to A. H. Nihart, Buhl, Idaho.
Rose Queen of the Maples 61992—M. F. Young to Charles B. Henry, Lincoln, N. H.
Rose Raymond of Lincoln Way 3d 85000—G. F. Mason to A. C. Ramseyer, Smithville, Ohio.
Rose Thistle 77060—W. A. Sutherland to George S. Burhans & Son, Cooksburg, N. Y.
Rosette IV. of Duvaux 77167 (Imp)—Mrs C. M. Schwab to J. L. Hope, Madison, N. J.
Rosie S of Edgewater 48106—C. L. Whiting to Isaac O. Emerson, Lutherville, Md.
Rougue's Freia of Thorn Hill 67933—August Ziesing to George F. Corrigan, Wheaton, Ills
Rouge's Rose of Lincoln Way 80201—G. F. Maons to A. C. Ramseyer, Smithville, Ohio
Royalette's Pretty Maid 81737—Reitan Brothers to John J Reitan, Sr., Bonduel, Wis.
Ruby's Marinel of Mara Alva 83903 (Imp.)—A. C. Ramseyer to John T. Roddey, Rock Hill, S. C
Ruty of Bon Ayre 87319—H W. Wigman to A. C. Ramseyer, Smithville, Ohio.
Ruth of Maple Grove 37363—Frank M. Kuhn to Eber Hutchinson, West Sunbury, Pa.
Sally of Koshkonong Place 78484—A. R. Hoard to William T. Smith, Lincoln, Va.
Sarah Bonita 83040—Curtis Knilans to J. F. Walls, Mystic, Iowa.
Saugerties Morning Glory 80492—J. O. Winston to Preston Herbert, Briarcliff Manor, N. Y.
Selma's Marcella 72269—H. B. Esselman to William Lonsdorf, Athens, Wis.
Sequel's Ella 38368—J. B. Van Wagener to John Daiss, Buhl, Idaho.
Sequel's Greta 35251—A. T. Herd to George Ely, New Hope, Pa.
Sequel's Jessie of Herodale 79866—James H. Beirne to B. F. Sheridan, Fond du Lac, Wis.
Sequel's Pride's Liberty 54450—Amasa Slingerland to Edward J. Bedell, Delmar, N. Y.
Shamrock's Little Bessie S. 65116—F. N. Terpenning to F. J. Van Cott, Unadilla, N. Y.
Sheet Anchor's Ukare Queen 46312—A. C. Ramseyer to James P. Smith, New Wilmington, Pa.
Sister Mary of Little Crest 40159—Claud Holland to J. B. Dean, Parma, Mich.
Sister Mary of Little Crest 40159—J. B. Dean to Fred Smith, Parma, Mich.
Sister Mary of Little Crest 40159—Fred Smith to Claud Holland, Brooklyn, Mich.
Sleepy Suzanne 42933—C. A. Dawdy to George Topliff, Jewell, Kans.
Sociable's Daisy of Oakton 65804—C. T. Rice to J. A. Hailman, Fairfax, Va.
Spottie of Locust Dale 81021—Clarence W. Reefer to A. C. Ramseyer, Smithville, Ohio.
Spottie of Locust Dale 81021—A. C. Ramseyer to Ward Ramseyer, Smithville, Ohio.
Standard's Julia's Missy 34749—John H. Williams to O. J. Moore, Ensley, Ala.
Star Bethlehem of Hill Top Farm 81731—John Van Hesche to Mervin Eby, Wakarusa, Ind.
Stella of Clover Hill 86930—Adolph Clausing to George Love, Waukesha, Wis.
Stockbridge Rosamond 45319—E. L. Falconer to A. C. Ramseyer, Smithville, Ohio.
Sunbeam of Centerville 68029—Harry A. Jones & Brother to C. A. Hayden, Monongahela, Pa.
Sundari's Countess 78407—George P. Lucia to Harry W. Lewis, Winneconne, Wis.
Sunderland's Cora 70483—Abbott S. Weibel to F. R. Shook, Nazareth, Pa.
Sunny Girl of Chicona 62779—Albion L. Gile to Martin Trana, Arlington, Wash.
Surrey Butter Queen 40629 (Imp.)—John Van Hesche to William Wolf, Granger, Ind.
Susan of Maple Hill 88677—Fruit Brothers to Mort Woods, Ardmore, Okla.
Suzette May of Mara Alva 84318—A. C. Ramseyer to Franklin Land & Timber Co., Janesville, Wis.
Sweet Alice's Yeksa 88825—Frank E. Swan to William M. Jones & Son, Waukesha, Wis.
Sweet Clover of Springbrook 80165—J. F. Myers to A. C. Ramseyer, Smithville, Ohio.
Sweet Clover of Springbrook 80165—A. C. Ramseyer to D. C. Johnston, Rock Hill, S. C.
Tacy of Scenery Hill 85698—H. W. Boles to H. C. McCamon & Son, Lisbon, Ohio.
Tacy of Scenery Hill 85698—H. C. McCamon & Son to B. W. Laney, Monroe, N. C.
Tallapoosa of Hill Top Farm 58219—John Van Hesche to Mervin Eby, Wakarusa, Ind.
Tarbell Farms Elaine 85538—Gage E. Tarbell to Mrs. M. R. Sanford, Roxbury, N. Y.
Teresina 88896—C. A. Wright to H. G. Wright, Canton, Pa.
Tessie of Farview 63687—C. V. Mills to F. H. Wolfe, Gainesville, N. Y.
The Belle of Grimms 88683—Est. Christ Muth to William Watt, Maple Grove, Wis.
Thelma of Pleasant View 64548—David J. Morrow to Charles Morrow & F. W. Syler, Pavilion, N. Y.
The Maid of Sunnybrook 42145—Lovell Hutchens to H. A. Main, Fort Atkinson, Wis.
Thrifty of Camp Run 88790—Robert L. Mellon to Henry Householder, Jr, New Brighton, Pa.
Tulip of Mara Alva 68099—A. C. McCamon & Son to A. C Ramseyer, Smithville, Ohio.
Uneda's Daisy of Mara Alva 83900 (Imp.)—A. C. Ramseyer to J. A. B. Boyd, Chester, S. C
Vale 74151—Guy Courtright to C. W. Kuskie, Grant, Nebr.
Vega's Bonnie Seqvel 68261—C. E. & W. K. Patey to C. E. Patey, Waukesha, Wis.
Vega 2d's Farview 85352—C. E. & W. K. Patey to C. E. Patey, Waukesha, Wis.
Vega's Promise 59469—C. E. & W. K. Patey to William K. Patey, Waukesha, Wis.
Vera Dawson 88681—A. F. Peairs to Margaret N. Peairs, Elizabeth, Pa.
Verona of Griswold Farm 86298—H. W. Griswold to C. A. Schmidmeyr, Chippewa Falls, Wis.
Violet Belle of Maple Grove 79791—Clarence J. Freshcorn to A. C. Ramseyer, Smithville, Ohio.
Violet's Rose of Mara Alva 83931 (Imp.)—J. W. Winkler to O. S. Poe, Rock Hill, S. C.
Walter Maple Marioria Golden Secret 52629—Reuben H. Donnelley to L. J. McClure, Gurnee, Ill.
Wanetta of Valley Inn Farm 63053—J. M. Marquis to E. C. Horn, Washington, Pa.
Wardeness of Church Hill 32744—D. N. App to A. S. Hoffman, Northumberland, Pa.
Westmoreland's Butter Queen 75272—John Van Hesche to Philip R. Gillen & Elroy Keim, South Bend, Ind.
White Bird 88995—W. A. Sutherland to George S. Burhans & Son Cooksburg, N. Y.
Willimine of Hickory Grove 85464—Henry Winke to Clifford C. Capener, Baraboo, Wis.
Wilma of East Side 59478—J. M. Marquis to E. C. Horn, Washington, Pa.
Windflower's Bess of Bethany 55638—E. W. Oglebay to C. A. Freer, East Liberty, Ohio.
Wyona of Willow Brook 88664—J. M. Marquis to E. C. Horn, Washington, Pa
Yashie's Belle of Farview 72663—William H. Gould to C. T. Rice, Oakton, Va.
Yashie's Belle of Farview 72663—C. T. Rice to J. C. Allen, Latta, S. C.
Yeksa's Beth of Guernsey Hill 57304—Roy J. Coombe to Frank E. Fox, Waukesha, Wis.
Yeksa's Tops' Granddaughter 88789—Harry H. Brown to William M. Jones, Waukesha, Wis.
Yeksa Susan of Hillcrest 34825—L. V. Axtell to Frew Few, Painesville, Ohio.
Young Endora of Delaware 29232—W. A. Sutherland to Charles Stevens, Standing Stone, Pa.
Young Moneymaker's Miss Corbett 75975—George Eddy to A. S Hardy, Malone, N Y.
Zela's Blanche of Breeze Bluff 88705—J. R. Tifft to J. D. Cahill, Eau Claire, Wis.
Zenobia Pride of Island 60946—G. G. Hartley to E. E. McGrew, Dassel, Minn.
Zero Maid of Saradale 76632—A. Pachernigg to R. & A. Hulett, Northfield, Wis.
Zinnia of the Peak 88996—Mrs. Arthur V. Meigs to Joseph L. Serrill, Newtown Square, Pa.

The American Guernsey Cattle Club

OFFER THE FOLLOWING

Special Service to Guernsey Breeders

FOR HERD RECORDS

Milk Blanks
25 and 50 Animal Size

Private Herd Books
Large and Pocket Size
Loose Leaf and Permanently Bound

Pedigree Blanks
Small and Large Size

Guernsey Breeders' Journal

A complete compendium of facts about the breed. Issued semi-monthy. No breeder can afford to be without it

$2.00 A YEAR

BROOKMEAD FARM GUERNSEYS

DEVON, PA.

JUNIOR HERD BULL

Langwater Stars and Stripes 2d 44664

An outstanding son of "Stars and Stripes" sire of Brookmead's Dorothy 742 lbs. fat in class G, out of a granddaughter of Golden Secret

FOR SALE

A good straight, clear nosed bull dropped December 7, 1918 by the above sire out of a heavy milking daughter of "Royal Master" with a record of 11148.7 milk and 538.85 in Class G. Also a bull by same sire dropped Feb. 13, 1919, out of Columbine of Rich Neck 2d, 617 lbs. fat class G, a granddaughter of Lavanton. Also, a bull of King of the May-Golden Secret breeding out of a dam with a record of 17,025 lbs. milk and 811 lbs. fat, dropped Feb. 12, 1919.

Address all correspondence to

BROOKMEAD FARM

FRANK GRAHAM THOMSON, Owner **526 Land Title Bldg., Philadelphia, Pa.**

Farm at Devon, only 18 miles from Philadelphia, with fine train service.

OAK HILL FARM GUERNSEYS

FLORHAM BUTTER BOY 34376

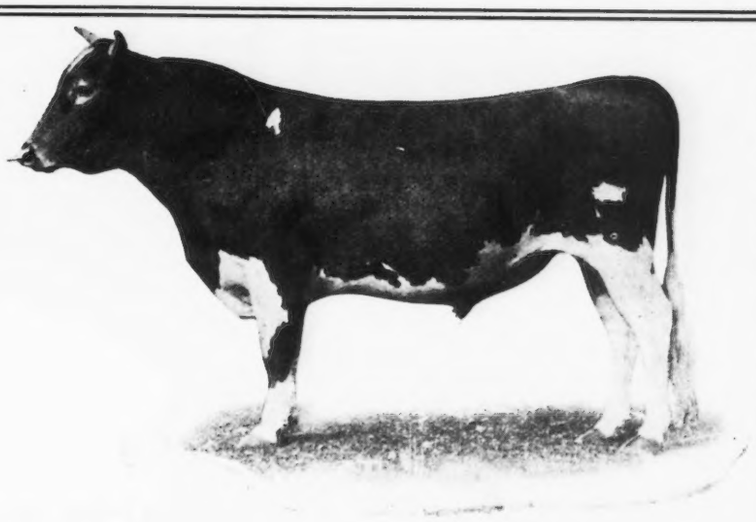

First Prize Champion and Grand Champion Monmouth County Fair 1917

SIRE: NADIENO 20432
Is out of the dam of May Rose Queen A. R. 1911, 12548.3 lbs. Milk, 667.19 lbs. Butter Fat.
Two of his get sold for $1210, Florham Farms Auction Sept. 1915

Ne Plus Ultra 15265
Sire of 15 A. R. daughters whose average is 545.26 lbs. Fat.
Full brother to Itchen Daisy's May King of Langwater who was sold for $8000.

Imp. Adieno 18894
13274.5 lbs. Milk, 582.16 lbs. Fat.
Dam of May Rose Queen 22277, 12548.3 lbs. Milk, 667.19 lbs. Fat.

DAM: PALLOTTA'S BELLE OF BARRINGTON 38472
11981.55 lbs. Milk, 649.25 lbs. Butter Fat.
Twin sister to Pallotta's Beauty of Barrington A. R. 4518, 10876.05 lbs. Milk, 650.08 lbs. Butter Fat.

King Bell 13482
Sire of 7 A. R. daughters with average of 510.56 lbs. fat.
A son of Imp. May Rose King 8336 whose 21 A. R. daughters average 584.85 lbs. fat.

Pallota 25102
Bred at Florham Farms.
Her sire Imp. Island Champion 6263 is the progenitor of Imp. Masher's Sequel, France's Masher II, Masher's Galore and Triple Champion, all A. R. sires of highest performance

We offer FOR SALE, a few BULL CALVES of the above breeding out of A. R. DAMS at REASONABLE PRICES. Send for Literature.

OAK HILL FARM, RED BANK N. J.

Owner, J. A. HASKELL — Supt., G. A. CURTIS

ROSIE'S JEWEL OF ELMVIEW

Very Strong in the Blood of

May Rose II

Governor of the Chene

Masher's Sequel

ALL DAIRY TEMPERAMENT, HEALTHY, PREPOTENT

Make an Ideal Foundation Sire for Starting a Herd of Superior Breeding
$400 F. O. B.

J. L. Gisriel — **White Hall, Md.**

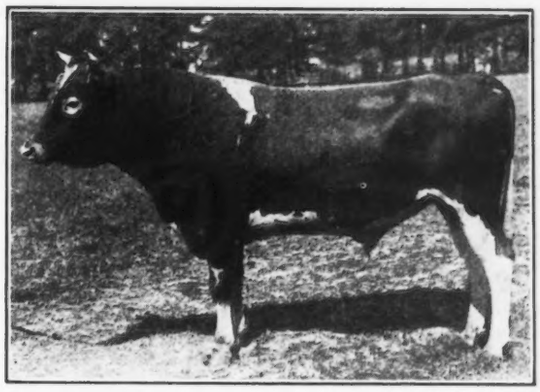

FLORHAM CHARTER 37852

Son of Ne Plus Ultra 15265

JUNIOR HERD SIRE

Frank Rose 26342 Senior Herd Sire

Sons of the Above Sires out of A. R. Dams

For Sale at Reasonable Prices

FRITZLYN FARMS, Pipersville, Pa.

Junior Herd Bull

LANGWATER KNIGHT 46830

Double Grandson of King of the May

Sire—Langwater Warrior 26509
Sire—Imp. King of the May 9001 A. R.
Dam—Imp. Langwater Lily 26696 A. R. 1409
Daughter of Golden Secret 12599 A. R.
Dam—Langwater Generous 41599 A. R. 4353
11834.8 lbs. Milk; **588.33** lbs. Fat, class F.
Sire—Imp. King of the May 9001 A. R.
Dam—Florham Pride 20153 A. R. 932
Daughter of May Rose King 8336 A. R.
Knight carries 29 11-16% of the blood of MAY ROSE II

Our Bulls Should Inherit PRODUCTION
They Have TYPE

WYEBROOK-FERNBROOK GUERNSEYS

Address correspondence to
WYEBROOK FARM
Loudonville, N. Y.
Telephone Main 709 Albany, N. Y.

Herd Bull

NE PLUS ULTRA OF WYEBROOK 40129

Sire—Ne Plus Ultra IV 29328
Sire—Ne Plus Ultra 15265 A. R.
Dam—Golden Lassie of Paxtang 24696 A. R. 1377
14413.65 lbs. milk; **715.58** lbs. fat.
Dam—Imp. Rosie V of the Bourg de Bas 36380 A. R. 2802
14065.1 lbs. Milk; **755.62** lbs. Fat, 3½ yrs. old
Sire—Billy's Fancy 2205 P. S.
Dam—Rosie IV. of the Bourg de Bas 8314 P. S
Daughter of Golden Noble II 1836 P. S., A. R

Our Ten Herd Records All Ages Average
723.83 lbs. Fat

LANGWATER KNIGHT 46830

Picture taken at 1 year 3 months old

Another Heifer's Record Over 600 lbs. Will Be Announced Next Month

NE PLUS ULTRA OF WYEBROOK 41029

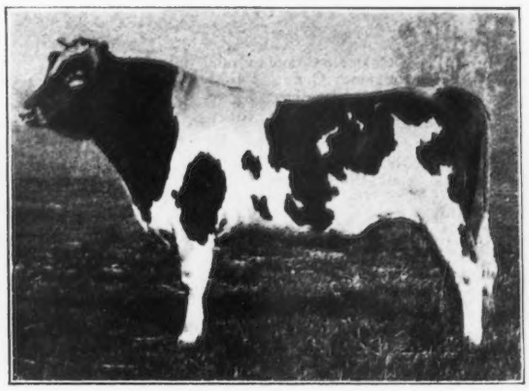

Picture taken 2½ years old (weight 1540 lbs.)

Cloverdell Farm
Guernseys

We Offer a Few
Males and Females
at Reasonable Prices

R. H. Dutton

Colmar Penn.

Maple Shade Farm
GUERNSEYS

SENIOR SIRE

Langwater Royal 14253 A. R.

15 A. R. daughters with records up to 788.37 lbs. butter fat in class D. He is a son of Imp. King of the May 9001 A. R.

JUNIOR SIRE

Laverna's Ultra May King 24660

A son of Ne Plus Ultra A. R. and out of a daughter of Imp. May Rose King A. R.

Several Young Bulls For Sale

Some ready for service, all trace five or more times to May Rose 2d. This herd is under Federal Government supervision and recently passed a clean test.

M. T. PHILLIPS, Pomeroy, Pa.

HARBOR HILL

BRED AND DEVELOPED

The Breed's Champion Roll of Honor Cow

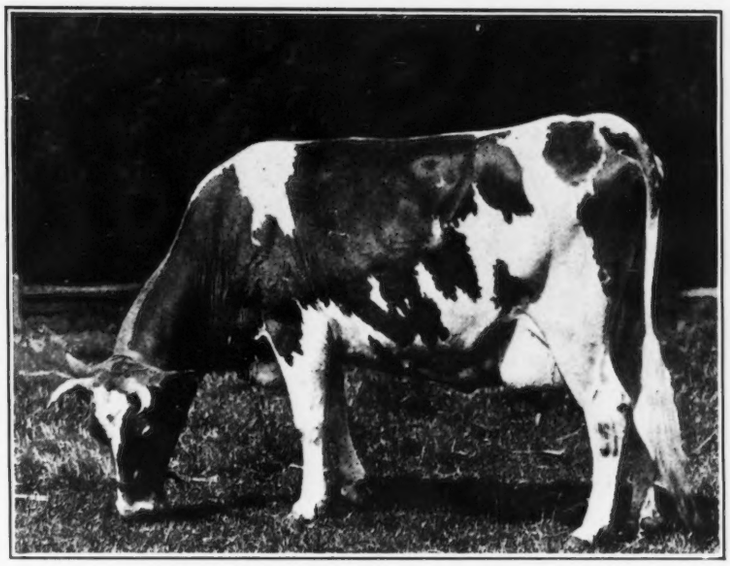

LINDEN GIRL OF HARBOR HILL 3d A. R. 4651

She occupies THREE positions in the TWO Lists of Class Leaders.

12,636.9 lbs. milk 681.34 lbs. fat, 4th High Record in Class F.
15,032.9 " " 785.89 " " 3rd " " " " C.
15,032.9 " " 785.89 " " heads Class CC.

3rd Prize A. R. Cow, bred and owned by Exhibitor
1916 National Dairy Show

She and two of her full sisters have seven records averaging 13,499.54 lbs. milk; 700.54 lbs. fat. Only one was made as an aged cow.

CLARENCE H. MACKAY
Owner

Address
C. H. HECHLER, Supt.
Roslyn, Long Island, N. Y.

FLORHAM FARMS

J. L. HOPE, Madison, N. J.

Announces the purchase of the entire Rocky Reach herd of Mr. A. L. Lincoln, Norwell, Mass., consisting of 49 head all told.

The Herd Bulls are

Anton's May King 27387
Sold for $7000

- **Beda's May King 11893**
  17 A. R. daughters
  - **Imp. May Rose King 8336**
    21 A. R. daughters
  - **Sheet Anchor's Beda 18228**
    369.23 in F
- **Anton's May Rose 27293**
  766 lbs. fat.
  - **Imp. May Rose King 8336**
  - **Anton's Patience 24474**
    643.16 lbs. fat. 2 A. R. daughters average 688.07 lbs.

Florham Knight 32353

- **Imp. Itchen May King 25174**
  6 A. R. daughters
  - **Imp. Itchen Red Raider 27342**
  - **Itchen Verbena 5501 E. G. H. B.**
    673 lbs. fat at 12 years
- **Imp. Love Knot II 14450**
  644.30 lbs. fat
  - **Challenger 1184 P. S.**
    Two 600-lb. daughters
  - **Imp. Love Knot 14441**
    3d Prize English Royal

and the females include daughters of the following bulls:

May King of Linda Vista 17946
Jethro's May King of Linda Vista 14591
Itchen Red Raider 27342
Don Filippo of Linda Vista 25544
Ne Plus Ultra 15265
Nadieno 20432
Langwater Hambro 21011
Don Diavolo of Linda Vista 23565
Florham Knight 32353
Fashion Plate's May King of Linda Vista 18616

I shall now be able to spare a few Cows and Heifers due to calve in March and April to Florham Bulls

HIGH POINT GUERNSEYS SPRINGS FARMS

Jules Breuchaud
Owner

Olive Bridge
New York

Junior Herd Sire

Triple Masher of Harbor Hill 39249

Sire—Imp. Masher's Galore 8572 A. R. Dam—Golden Masher's Lady 5057 A. R.

FOR SALE

Guernsey Heifers from Advanced Register Stock

Dr. W. T. Porter
Hylsted Farm, Dover, Mass.

BROAD ACRES

FOR SALE
BULLS
OF
SERVICE
AGE

FRANK M. SMITH
SPRINGFIELD CENTER NEW YORK

HARWOOD FARM GUERNSEYS

LITTLETON, MASS.

Albert E. Shedd, Supt.

JUNIOR HERD SIRE

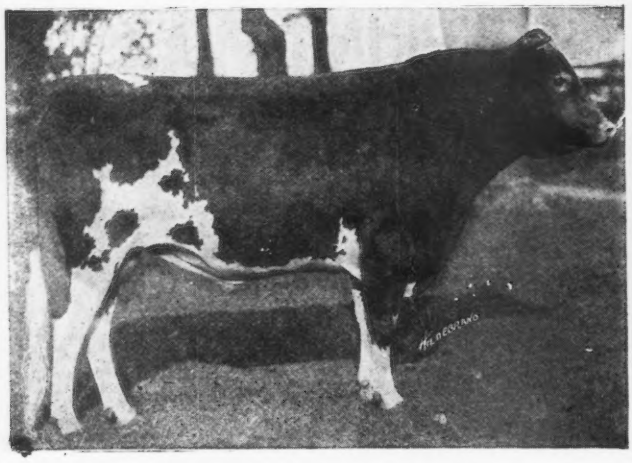

PENCOYD'S ROYAL SECRET 40685

Sire—Imp. Golden Secret of Lilyvale A. R.
17 A. R. daughters. 3 A. R. daughters average 900 lbs. fat.
Dam—Langwater Early Rose
The best breeding daughter of King of the May
Half sister to Langwater Nancy, 1011 lbs. fat
Langwater Hope, 1003 lbs. fat

Royal Secret is full brother to:
Rose of Pencoyd A. R., 865 lbs. fat
Pencoyd Rose A. R., 603 lbs. fat, class C
Golden May Queen of Pencoyd A. R., 561 lbs. fat

Herd Tuberculin Tested *For Particulars write*

SENIOR HERD SIRE

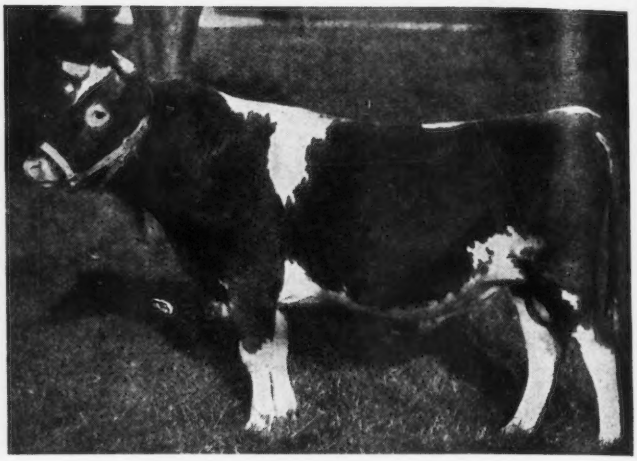

PENCOYD QUAKER BOY 35552

Sire—Langwater Pencoyd A. R.
Sire of the highest priced bull of the breed
5 A. R. daughters average over 520 lbs. fat
Dam—Quaker Maid of Pencoyd A. R.
759 lbs. fat at 10 years old and carried calf 173 days
Her last son is retained for a herd bull at Pencoyd

Breed the "Golden Secret—King of the May" Cross and get PRODUCERS. WRITE US FOR THE BEST.

R. G. HARWOOD 92 Water St. Boston, Mass.

FOR SALE

One of the best individual sons of Itchen Daisy's May King of Langwater

Golden May King of Chilmark 25598

Dropped March 22, 1913

We are offering this wonderfully bred bull for sale because he has been in use in this herd for sometime and we have got to introduce a new strain of blood. This bull is a prepotent sire and his daughters can be seen at this farm.

Golden May King of Chilmark 25598	Itchen Daisy's May King of Langwater 17349	Dolly Dimple's May King of Langwater 12997
		Imp. Itchen Daisy 3d 15630 A. R. 100 Milk 13636 B. F. 714
	Archer's Golden Lenore 32656 Milk 11000 lbs. B. F. 450 lbs.	Archer of Chilmark 13376
		Golden Lenore 24811 Milk 11000 B. F. 550

For prices and particulars apply to

CHARLES F. LELAND

362 Commonwealth Ave. Boston, Mass.

GUERNSEYS BOUGHT

MY 15 years experience in breeding, Advanced Register work, and an extensive show-ring experience is available to you in purchasing a new herd sire or foundation females. Am thoroughly acquainted with blood lines and type of all leading herds in the United States, and will go anywhere on appointment. Terms reasonable.

ALFRED I. STUBBS

R. R. 3, Auburn, N. Y. Phone 25F13

If you have any high class, choice animals for sale, let me know about them.

Nella Jay 6th Enters Class Leaders

Milk—12302.2 lbs. Fat—602.15 lbs. Age—4½ years

HOLDS SECOND PLACE IN CLASS BB

NELLA JAY 6th, 55417, A. R. 5539

Milk—12361.10 lbs. Fat—610 lbs. Age—3 years
" —12302.2 " " —602 " " 4½ "

CARRIED CALF 271 DAYS DURING RECORD

She is a Daughter of Imp. Golden Secret of Lilyvale, A. R. 104

Nella Jay 6th freshened January 19, 1918. Started on test February 1, 1918, milking with her second calf. She had previously made with first calf 12361 lbs. milk and 610 lbs. fat. She completed her second record on January 31, 1919, and dropped a fine heifer calf on February 3, 1919. Three days after finishing her year's work.

Nella Jay 6th is a full sister to Nella Jay 4th, 38233, the only TRIPLE CLASS LEADER of the breed, who holds 3rd place in Class A with 20709 lbs. milk and 1019 lbs. fat. Another full sister, Nella Jay 5th, 38234, just completed a record of 12760 lbs. milk and 621 lbs. fat, at 6 years.

Pencoyd's King of the Nella Jays, 54088, out of Nella Jay 6th, was sold recently for $3500.00 REAL MONEY as a 9 months old calf, a World's Record price for the breed at his age.

Nella Jay 6th is one of 5 A. R. daughters of Nella Jay, 16480, A. R. 634, the fountainhead of the Nella Jay family.

The Heaviest Producing Family of Cows in the World

T.W. & I.W. Roberts

2023 Land Title Bldg.

Phila. Pa.

PENCOYD FARM—BALA·PA·

NOW 32 WORLD'S CHAMPIONS

To The Credit of SCHUMACHER FEED

The value of SCHUMACHER FEED as the carbohydrate or maintenance dairy ration is proven in the ever increasing frequency of World's Championship milk and butter records that have been made with SCHUMACHER FEED as the carbohydrate part of the ration.

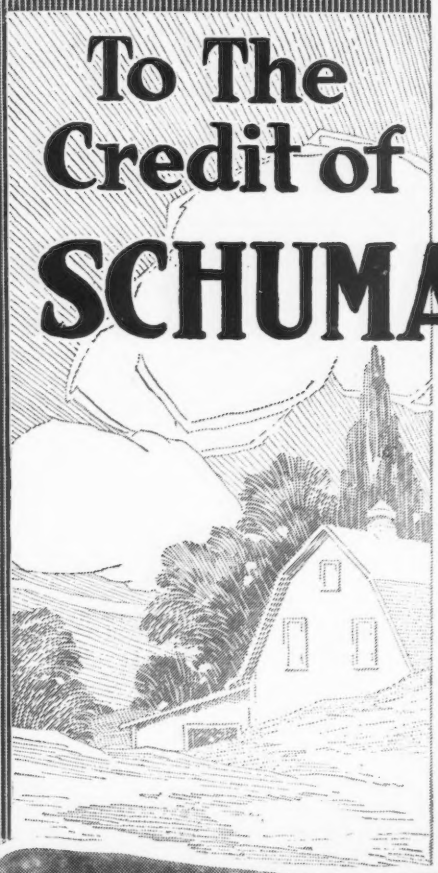

is in a class by itself. All other feeds in the world combined cannot show records equal to those obtained by this wonderful feed. 32 *World's Champions*—Cows of nearly every breed—have made their world's records while being fed SCHUMACHER FEED as the carbohydrate part of their ration.

The reason for SCHUMACHER supremacy as the long-distance "record maker" is because it is composed of the necessary elements to supply dairy cows with reserve vitality; strength and endurance so necessary for long distance milk production. It keeps cows "on their feed"—its palatability induces them to eat heartily, and the result is maximum milk and butter production.

If you are not feeding SCHUMACHER FEED to your dairy cows, give it a fair trial. This "old reliable" result-producing feed—the feed that has proved BEST for the World's Champions—will prove the BEST for YOUR cows. Get it at your dealer's. If he can't supply you, write us.

The Quaker Oats Company
Address: Chicago, U. S. A.

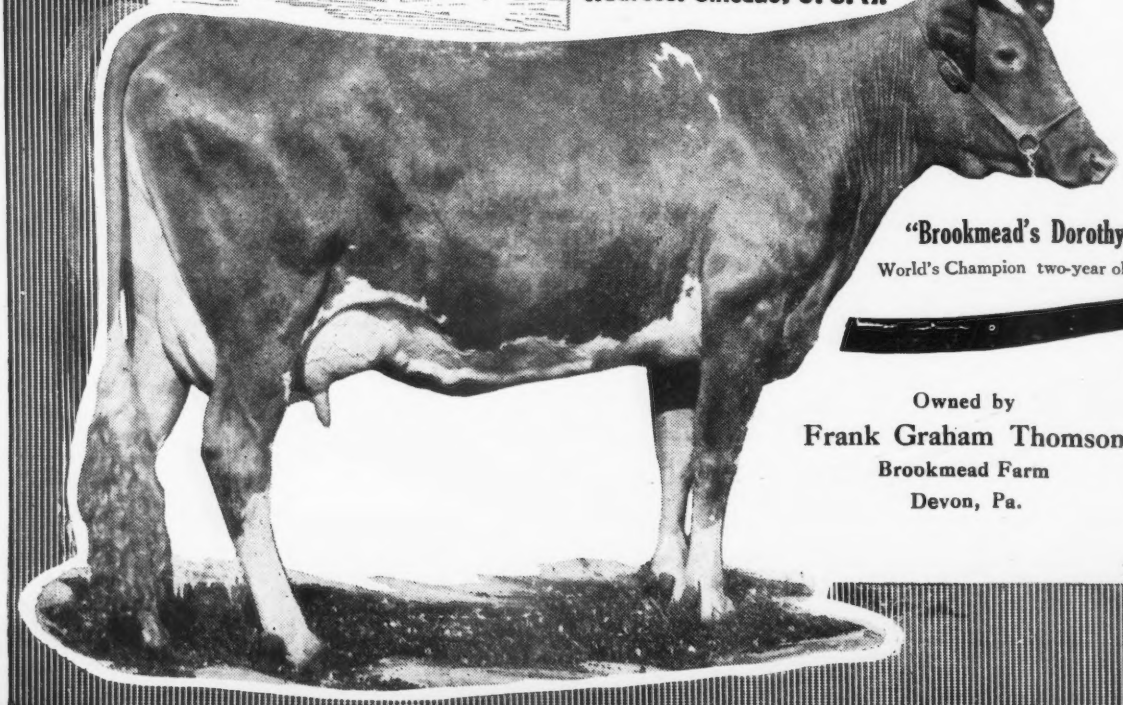

"Brookmead's Dorothy 55715"
World's Champion two-year old Guernsey

Owned by
Frank Graham Thomson
Brookmead Farm
Devon, Pa.

113-S

BEAVER RIDGE GUERNSEYS

Imp. Charmante's Coronation 27550
13723.60 lbs. milk;
614.62 lbs. fat

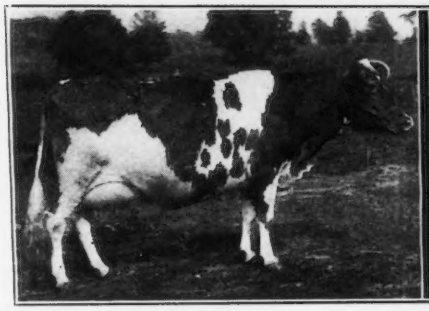

Winona Bay 2d 35932
13723.20 lbs. milk;
682.27 lbs. fat

HERD BULLS

Glenregal of the Glen. 45264.
12½% May Rose blood.
Sire, Beau Regal 13448.
Grandsire, Imp. May Rose King 8336.
Dam, Glenanaar of the Glen 23919.
16813.1 lbs milk; 780.66 lbs. fat. Holds 6th place, Class B.
Granddam, Seylla of the Glen 15589.
16239.8 lbs. milk; 700.98 lbs. fat.

Langwater Nobleman 31328.
Grandson of Imp. Princess Rhea 15479. 14009.89 lbs. milk; 775.69 lbs. fat.

A. R. Records Made at Farm

Pearl Rose of the Glen 47414. Class G.
12378.80 lbs. milk; 711.43 lbs. butter fat
Winona Bay 2d 35932. Class A.
13723.20 lbs. milk; 682.27 lbs. butter fat
Imp. Modele 26628. Class A.
13886.10 lbs. milk; 626.66 lbs. butter fat
Imp. Charmante's Coronation 27550. Class A.
13723.60 lbs. milk; 614.62 lbs. butter fat
May Fly of the Glen 42807. Class E.
10827.30 lbs. milk; 594,38 lbs. butter fat
Primrose of Bever Ridge 32793. Class A.
10920.10 lbs. milk; 513.33 lbs. butter fat

BULLS FROM ADVANCED REGISTER DAMS FOR SALE

HENRY W. HOWE, Owner
WM. H. SANDERS, Manager

BEDFORD HILLS (Westchester County) N. Y.

40 MILES NORTH OF NEW YORK CITY

INDIAN BRIDGE FARM GUERNSEYS

WAYLAND :-: MASSACHUSETTS

Sire Elsax of Glenburnie 22796

Itchen Daisy's May King of Langwater 17349.

Golden Elsie 2d 33422, 13409.0—672.94 as a 2 yr. old. At 3 yrs. made in 30 days, 1938.0—100.25. In 1 day, 3.7 fat.

Dolly Dimple's May King of Langwater 12997.

Itchen Daisy 3d 13636.8—714.1.

King Masher 11084 A. R. Sire of Masher's Elsie, 15857.90—855.34; Oneida Belle, 13430.9—696.45: Brightness of Glenburnie, 12858.6—709.95; Golden Elsie 2d, 13409.0—672.94; Glenellen, 12634.60—654.71; Cayuga Belle, 14129.9—664.49

Golden Elsie 23744. A. R. 1968. 15082.35—692.87.

King of the May

Dolly Dimple 19144 18458.8—906.89.

May Day

Daisy's Gem

Imp. Masher's Galore 8572. Sire of Linden Girl, 15819.9 — 785.55; Linden Girl of Harbor Hill 3d, 15769.2—830.16; Linden Girl of Harbor Hill 2d, 13526.8—682.68; Brunette of Harbor Hill, 12629.10—675 57; Nivolette of Harbor Hill, 11990.30—548.43.

Imp. Antoinette's Queen's Prize 7th. 16010, (A. R. 497).

Imp. Golden Noble 10508.

Champion's Elsie 19854

INDIAN BRIDGE FARM, Wayland, Mass.

EDMUND H. SEARS :-: LLOYD R. CORNWELL
Owner D. V. M., Herdsman

GLENWOOD GLENWOOD GLENWOOD

Sylvanite Dairy Farm

Offers an unusual opportunity to secure a bull calf rich in Glenwood blood in

BRAVO OF RICH NECK, 9th

Dropped Dec. 3rd, 1918, whose individuality and breeding entitles him to head a very good pure-bred herd.

SIRE: Bravo of Rich Neck 35937.
Sire: Splendide of Rich Neck 16751 A. R., whose first three daughters to freshen average 550 lbs. butter-fat with first calf in A. R.
Dam: Imp. Froome's Queen 28706 A. R. World's Champion Long Distance Cow. She made five A. R. records up to 750 lbs. B. F. and carried a calf seven months average with each record, and has three daughters in A. R. with records up to 659 lbs. butter-fat.

DAM: Alice of Bon Ayre 43146 A. R., Record in Roll of Honor Class AA, Milk 9765.7 lbs., Butter-fat 566.01 lbs., and carried a calf full time on test.
Sire: Tony of Maplehurst 14422.
Dam: Alice Cooper 15528, listed as a great producing dam, and is half-sister to Dairymaid of Elm Place A. R. 668.36 B. F., the dam of Dairymaid of Pinehurst A. R. 910.67 B. F., the World's Record in Class B.

For price and particulars address

Richard F. Klemm, Baraboo, Wisconsin

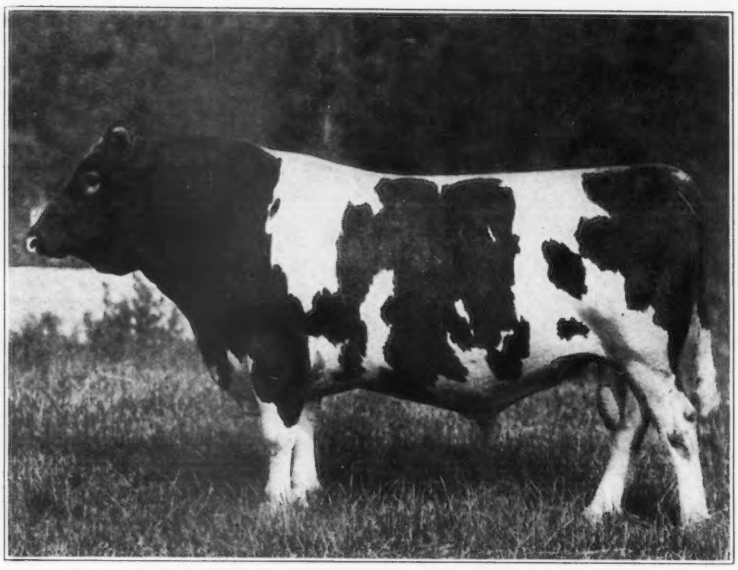

DON DIAVOLO OF LINDA VISTA

SIRE
JETHRO'S MAY KING OF LINDA VISTA 14591

DAM
QUEEN OF THE ROSES 24999

Two of His Daughters now on A. R. Test at Albamont

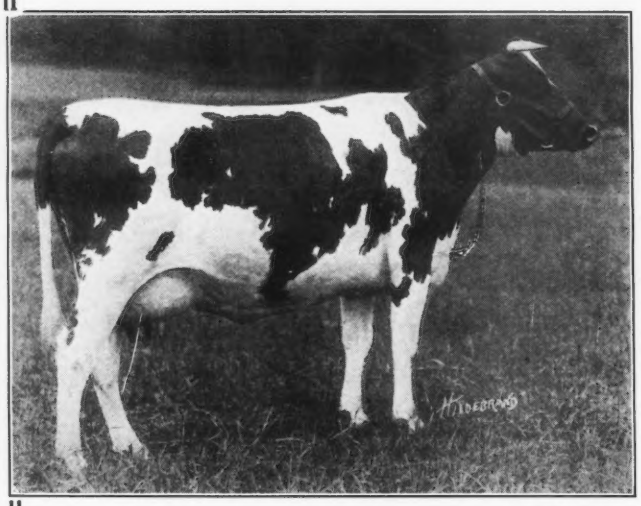

ST. AUSTELL DONNETTA

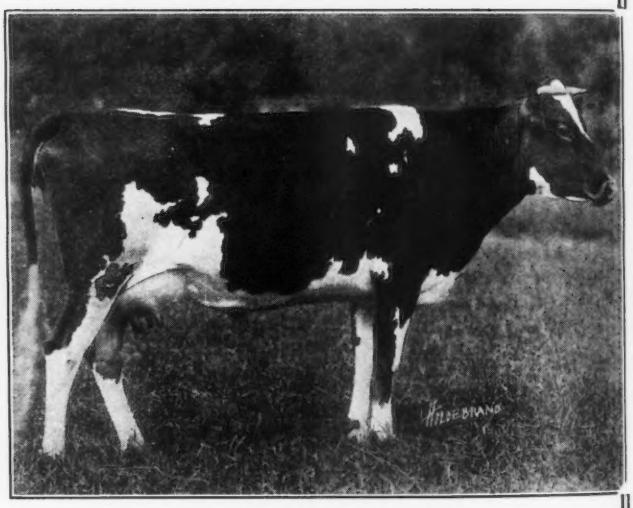

ST. AUSTELL DAFFODIL

His first daughter to complete her A. R. record, St. Austell Daphne 75617--A. R. 6464, made 12403.1 lbs. milk and 533.28 lbs. butter fat, Class F. Several other daughters are doing exceedingly well.

Don Diavolo's daughters are proving both in production and individuality the old adage

"BLOOD WILL TELL"

ALBAMONT FARMS

Address all Correspondence to J. C. Haartz, 10 High Street, Boston, Mass.

Upland Farms

Ipswich, Massachusetts

THE HOME OF

LANGWATER CAVALIER 21012

The GREATEST DOUBLE GRANDSON of IMP. KING OF THE MAY 9001 as PROVEN by the Production of His Daughters

What His First Six Daughters Have Done

Cavalier's Helen	12668.0 lbs. milk;	735.00 lbs. fat.	Class F
Lotota of Upland Farms	11200.6 lbs. milk;	632.43 lbs. fat.	Class E
Cavalier's Jane	10227.8 lbs. milk;	601.24 lbs. fat.	Class G
Upland's Ellen	10022.8 lbs. milk;	592.75 lbs. fat.	Class G
Babette of Webb Farm	10994.2 lbs. milk;	575.85 lbs. fat.	Class E
Hulda of Ledyard	10365.8 lbs. milk;	512.82 lbs. fat.	Class G
Av. Production	10913.2 lbs. milk;	608.34 lbs. fat.	

Average age, TWO YEARS and SIX MONTHS

A Bull is known by his BREEDING and his GET.

LANGWATER CAVALIER is breeding true to his carefully blended pedigree.

When considering a HERD SIRE do not overlook a son of LANGWATER CAVALIER 21012.

PRODUCTION IS NECESSARY — TYPE IS ESSENTIAL

WRITE FOR PARTICULARS TO

F. P. FRAZIER & SON, Owners

W. K. HEPBURN - Manager

EDGEWATER FARMS

Has been the Home of Such Guernseys as

	A. R. NO.	FAT	
MIRANDA OF MAPLETON	914	565.97	1st Calf
" " "	914	540.25	2nd "
" " "	914	783.40	3d "
" " "	914	927.16	4th "
Dry but once carrying 5th calf five and one-half months			
MIRANDA OF EDGEWATER	2363	730.49	1st Calf
NELLIE TOSTEVIN OF MAPLETON 3d	2121	664.01	1st "
WHITE WING OF EDGEWATER	3504	653.14	1st "
IMP. MA CHARMANTE 6th	1995	740.20	2nd "
NELLIE TOSTEVIN OF MAPLETON 2d	1863	637.31	2nd "
IMP. PRIMROSE OF THE PREVOSTS II.	938	639.21	3d "
IMP. BELLE DES PIQUES	3908	661.40	1st "
IMP. NINETTE OF THE PREVOSTS	879	646.21	3d "
IMP. DAISY MAID OF THE FRIQUET	2120	695.15	3d "

	A. R. NO.	FAT
IMP. TAYLOR'S CREAM CUP	1078	788.87
IMP. CHARMANTE IV. OF THE GRANDES CAPELLES	2015	716.16
IMP. QUEEN REGENT IV.	1000	583.66
" " " "	1000	694.58
" " " "	1000	889.57
" BEAUTY II. OF MARESQUET	1395	657.29
" MAGNET OF THE ISLE	1394	674.91
" ROBIN DE CARTERET III.	1467	648.50
" MAY ROSE III. OF LA MASSE	1723	669.58
" VALENTINE OF THE ISLE	3686	663.16
" BUTTERCUP 2d OF BEAUREGARD	2638	659.71
PRINCESS DEASIE	2275	666.22
NELLIE TOSTEVIN OF MAPLETON 2d	1863	676.49
CHERRY OF EDGEWATER	3661	732.97
IMP. TOPSY DE CARTERET	2745	780.08
IMP. MANOR VIEW GULLY	2348	727.09
IMP. BONITA II. OF LES BORDAGES	2876	651.96

70 others owned by us or that we have sold have made records ranging from 400 to 630 pounds of fat. May Rose and Governor of the Chene HERD BULLS

We are offering a few choice bred HEIFERS and some nicely bred young BULLS

F. G. BENHAM & SON

CANANDAIGUA -:- NEW YORK

LOCHEVAN GUERNSEYS

HERD SIRE

Governor of Les Grantes 41306

SON OF

GOVERNOR OF THE CHENE

HEIFER CALVES FOR SALE

Ages three months to two years

ALSO

BULL CALVES

FROM A. R. DAMS

ADVANCED REGISTER COW FOR SALE

LOCHEVAN FARM

DERBY, N. Y.

BIRCHWOOD GUERNSEYS

YOUNG BULLS

FOR SALE

Sired by May King's Vrangue of Ingleside 15430. He is one of the best proven sires of the breed. His first ten A. R. daughters averaged 600 lbs. fat. All but one of them as 2 and 3 year olds. These young bulls are out of A. R. dams. Send for Sale List Herd tested jointly by Federal and State man.

M. L. WELLS

Rosendale, Wis.

The Oaks Farm HERD SIRES

COHASSET, MASSACHUSETTS

TWENTY MILES FROM BOSTON

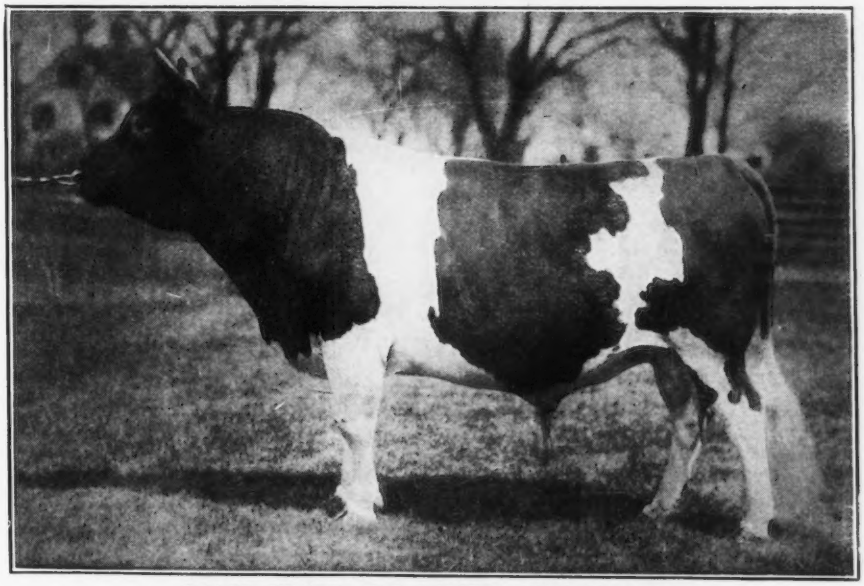

MAY KING OF LINDA VISTA 17946
(Carries 28.25% blood of May Rose 2nd)

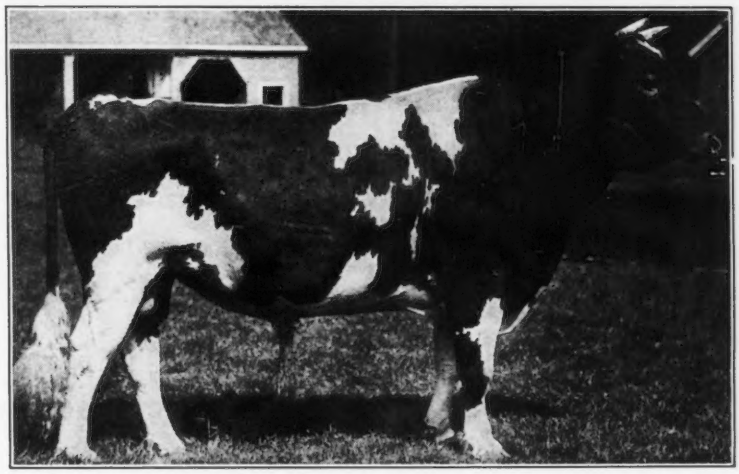

DON IAGO OF LINDA VISTA 28387
(Carries 23% blood of May Rose 2nd)

Entire Herd Under U. S. Government Supervision for Tuberculosis

We always have on hand young bulls sired by either of these bulls out of Advanced Register cows for sale. Write us before buying your next sire.

C. W. BARRON, Prop. *Address* **WALTER S. KERR, Supt.**

Guernseys
Direct from the Island

MR. FRANK S. PEER is now on Guernsey making selections for an importation which it is expected will be shipped in March.

Mr. Peer will be pleased to fill commission orders for Guernsey breeders who desire to add a few choice imported heifers to their herds during the coming Spring.

It is suggested that orders be placed early as the number of animals which Mr. Peer will be allowed to take from the Island is limited. No mature females are allowed to leave and only a small per cent. of the number imported can be in-calf. For these reasons orders should be confined mainly to open heifers.

As no animals have been imported from Guernsey since last Spring, the opportunity for selection should be good.

Write for Particulars and Quotations

FRANK S. PEER

Osceola Farms : CRANFORD, N. J.

TARBELL FARMS GUERNSEYS

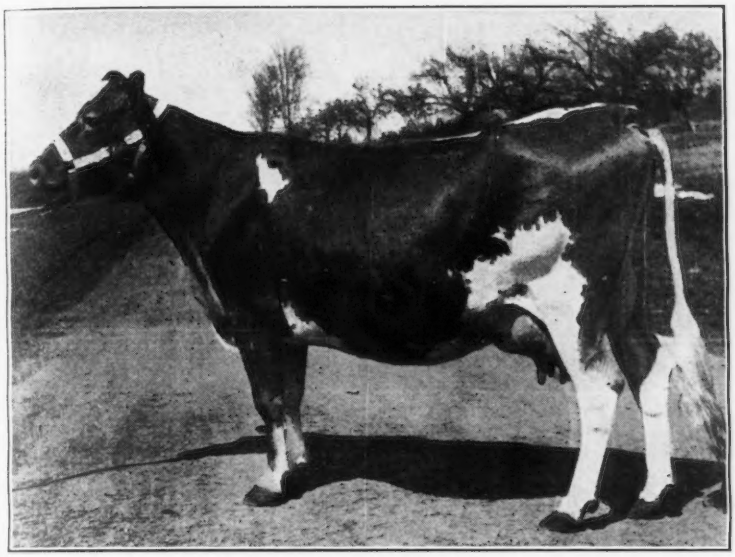

VILLAGE UTER
32774 A. R. 3303

Record: 13618.10 lbs. milk;
607.93 lbs. butter fat

Re-ENTRY: 16,837 lbs. Milk / 755 lbs. B. F. (unofficial)

FOR SALE—A few exceptionally well bred bull calves of fine individuality. Sired by Golden Secret of Pencoyd 23462, George Washington of Maple Farm 20363, and Golden Secret of Tarbell Farms 36146, and out of dams that have made excellent records or are now under test.

We can also offer a few Advanced Register cows and several very choice heifers.

Send for pedigrees and prices

TARBELL FARMS Smithville Flats Chenango County New York

Railroad Station Greene, N. Y. D. L. & W. R. R.

ABBEYLEIX FARM

Montg. Co. Penllyn, Penn.

Males and Females
FOR SALE

Herd Bull

Langwater Senor 39431

Sire—Langwater Holliston 28055

Dam—Langwater Siren 47048 A. R.

A. L. FITZPATRICK

CARIBOU FARMS

GUERNSEYS

HERD SIRE JOKASTUS 17320

A son of the noted bull Golden Secret 12599 A. R.
His dam a full sister to Galaxy's Sequel 16904 A. R.

YOUNG BULLS FROM A.R. COWS FOR SALE

ADDRESS

CARIBOU FARM

P. O. Saginaw, Route 1, St. Louis County, Minn.
Railway Station, Bartlett, D. W. & P. Ry.

Owner:
GEORGE C. STONE, 226 So. 5th Ave. W., Duluth, Minn.

Some Combination Offers Worth Considering

You can secure the following either singly or in combination at the rates quoted:

Regular Prices

1. GUERNSEY BREEDERS' JOURNAL $2.00
2. THE GUERNSEY BREED. By Charles L. Hill (Cloth) 1.75
3. THE GUERNSEY BREED. By Charles L. Hill (Half Leather) 2.25
4. THE GUERNSEY BREED. By Charles L. Hill (Full Leather) 3.00
5. KIMBALL'S DAIRY FARMER 70

Combination Prices

	Regular Price	In Combination
1 and 2	$3.75	**$3.25**
1 and 3	4.25	**3.75**
1 and 4	5.00	**4.50**
1 and 5	2.70	**2.25**
1, 2 and 5	4.45	**3.75**
1, 3 and 5	4.95	**4.25**
1, 4 and 5	5.70	**5.00**

Make Checks Payable to
THE AMERICAN GUERNSEY CATTLE CLUB
and order to-day while the supply lasts

The

American Guernsey Cattle Club

PETERBORO, NEW HAMPSHIRE

DELLWOOD FARM

Mt. KISCO, N. Y.
R. F. D. No. 2

John Henry Hammond, Owner
Edward G. Carman, Manager

HERD BULLS

Masher's Elsie's May King 30630

Sir Elsax of Glenburnie 22796

Masher's Elsie 24986 A. R. 1967
14458.7 lbs. milk; 745.75 lbs. fat, class E. Class Leader.
Re-entry: 15857.9 lbs. milk; 855.34 lbs. fat, class A.

Itchen Daisy's May King of Langwater 17379 A. R.
Sold for $8000
By Dolly Dimple's May King of Langwater, out of Imp. Itchen Daisy 3d A. R. 100.

Golden Elsie II. 33722 A. R.
Class Leader; 13409 lbs. milk: 672.94 lbs. fat, class G.
By King Masher, out of a daughter of Golden Noble.

King Masher 11084 A. R.
7 A. R. daughters.
By Imp. Masher's Galore, out of a daughter of Governor of the Chene.

Champion's Elsie 19854
By Guernsey Champion, out of Elsie III. of Level Green.

Noble Regent of Allenwood 44384

Elsir of Glenburnie 27424

Polly's Beauty 35078 A. R. 2911
12160.3 lbs. milk; 568.31 lbs. fat in class F.
16629.8 lbs. milk; 774.40 lbs. fat in class C. Class Leader.

Itchen's Daisy's May King of Langwater
(See above)

Golden Elsie II. 33422
Class Leader. (See above)

Kedge Anchor of the Clen
By Jewel's Independence A. R., out of Phillipina of the Glen A. R., 14916.5 lbs. milk; 702.05 lbs. fat.

Imp. Burnell's Polly IV.
A daughter of Golden Noble II., out of a daughter of Governor of the Chene

These bulls are the sons and grandsons of **CLASS LEADERS** and combine the best blood of the breed. 17 A. R. records made on the farm average 513.47 lbs. fat—twelve made in class G.

Two Bull Calves For Sale—nearly ready for service—out of dams making good records

TILDEN FARMS

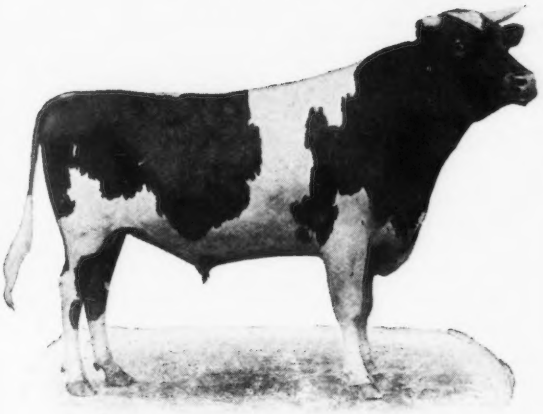

HOPE'S MAY ROSE OF MAPLE HILL

SIRE—Langwater Hayes Rosie's King of the May 16723
Sire—Imp. King of the May 9001
Dam—Langwater Hayes Rosie 24200, 645 lbs. fat

DAM—Lady's Hope of Maple Hill 44843, 776 lbs. fat.
Sire—May King's Vrangue of Inglesiae 15430
Dam—Norwood Lady Makefield 31421, 629 lbs. fat.

The A. R. records of five nearest female ancestors average nearly 700 lbs. of fat; 36 daughters of 3 nearest male ancestors average 600 lbs. of fat.

Herd of 110 Pure Breds *Young Stock For Sale*

James H. Murphy, Mgr. **Delavan, Wis.**

Shorewood Farm

Crystal Bay, Minnesota

FOR SALE

FIRST PRIZE JUNIOR BULL CALF

Judged by Prof. Kildee at Waterloo Dairy Cattle Congress. Born May 10, 1918.

Sire—Ladysmith's Cherub 30760
1916, 1917 and 1918 National Champion

Dam—Sequel's First Lady of Shorewood 58155
403 lbs. fat in GG.
Half sister to Sequel's Deanie, 4th in GG with 509 lbs. fat.

D. D. TENNEY, Owner **H. M. MORCK, Manager**

LISETER FARMS HERD

NEWTOWN SQUARE, PA.

HERD SIRES

IMP. GOLDEN NOBLE II. du BRIQUET 40951
(R. G. A. S. 3617 P. S.)
Sire—Imp. Prince of la Croisee 40950
Dam—On Guernsey Flora II. of le Briquet (R. G. A. S. 8724 P. S.)

IMP. RAYMOND'S BEQUEST OF THE MANOR 33197
Sire—Imp. Raymond of the Preel 11353
Dam—Merisan 18997

YOUNG BULLS FOR SALE

For further particulars address

J. L. AUSTIN, Rosemont, Pa.

SAMUEL W. HAGAN, Herdsman

INVERNESS

Junior Herd Bull

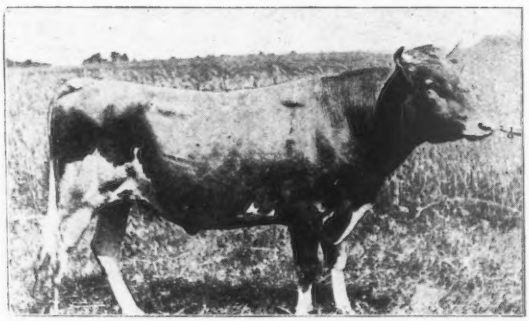

Selma of Pinehurst 4th's Glenwood 25849
A double grandson of Glenwood Boy of Haddon
The 11 A. R. records of his dam and 2 granddams average 565 lbs. of fat.
SIRE—Dairymaid's Glenwood of Pinehurst A. R
DAM—Selma of Pinehurst 4th A. R.
Her 5 A. R. records average 501.2 lbs. fat.

YOUNG BULLS FOR SALE

A. W. & R. O. HARGRAVE

RIPON, WISCONSIN

RAEMELTON FARM
QUALITY BREEDING VALUE
GUERNSEYS

CHOICE YOUNG BULLS

Backed by Production
at Reasonable Prices

Raemelton Farm

Mansfield -:- Ohio

FOR SALE—Bound copies of the Guernsey Breeders' Journal from 1910. 13 volumes. $2.50 per volume.
AMERICAN GUERNSEY CATTLE CLUB, Peterboro, N. H.

Fresh Water for Every Drink

The more clean, fresh water a cow consumes the more milk she gives. Make it easy for her to get fresh water. She will drink more.

The ACORN Drinking Bowl

permits her to obtain fresh water by simply poking her nose into the bowl—valve opens automatically giving fresh flow of water. Write for circular.

JOHN W. LADD CO.
Cleveland, Ohio (Branch) DETROIT, MICH.

WAUKESHA STOCK FARM

SIXTY PURE BRED GUERNSEYS IN THE HERD

HERD SIRES

BENTON'S MAY KING OF INGLESIDE 27446

MAY KING OF INGLESIDE 12558
Sired 21 A. R. cows. Sired by King of the May, and out of Dolly Bloom of Langwater A. R., milk, 12024 lbs.; fat, 632 lbs.

BENTON'S LADY CHESTERBROOK OF INGLESIDE 28672 A. R. 2714
Milk, 13305 lbs., fat, 690 lbs., class A. Milk, 17083 lbs., fat, 731 lbs., class A. Highest Cow Roll of Honor Class AA

AVIATOR OF EDGEMOOR 49387

IMP. ITCHEN MAY KING 25174
1st Prize, Senior and Grand Champion, Panama Pacific Exposition, 1915. Dam, Itchen Verbena, 693 lbs. butter fat.

MABEL OF LINDEN HOME 23009 A. R. 3385
Milk, 16872 lbs., fat, 754 lbs., class A

Am offering for sale a number of pure bred bulls, four of which are sired by a son of May King's Vrangue of Ingleside 15430 A. R., and which is a grandson of Imp. King of the May 9001. The dams of the bulls are sired by A. R. sires. Write at once for full information and prices.

Guernsey pedigrees tabulated. Fifty cents each. Have a complete card system with all A. R. records listed. Give us a trial.

Visitors welcome at the farm at all times. Correspondence promptly answered. Write for pedigrees and descriptions of stock.

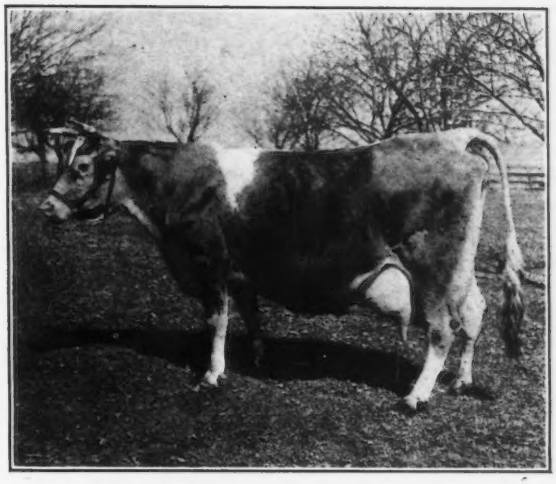

FERN'S BEAUTY OF PINECLIFF 32741

Now on official test, and has produced 13237.5 lbs milk and 585.37 lbs. butter fat in 275 days.

F. E. FOX **Waukesha, Wis.**

Registered Guernsey Bull Calves For Sale

Dropped May 13, 1918	Spotswood Daisy's May King	Langwater May King Spotwood Daisy Pearl
	Imp. Diamond Dewdrop 6th	Lord Mervyn Diamond Dewdrop
Dropped April 22, 1918	Don Iago of Linda Vista	Jethro's May King of Linda Vista Fashion Plate
	Beauty of Rosedale 3d A. R. 12666.8 lbs. milk; 521.95 lbs. fat, class A.	Gem's Ben Hur Beauty of Rosedale

Price, $300

Southwold Farm

G. S. Allen, Supt.

Golden's Bridge ***New York***

HOMESTEAD FARM

We have some very choice

Grandsons

OF

Nella Jay 4th 38233

SIRED BY

Pencoyd's Golden May Secret 39626

We recently sold this bull to W. H. Dupee of Santee, California for the record price of $10,100.

These are the only sons of this great bull that are to be had. Their dams are all Advanced Register cows with good records or cows now on Advanced Register test.

Prices are Reasonable

For further particulars address

W. G. JAMISON & SONS

APPLETON **WISCONSIN**

HILL GIRT FARM

GUERNSEYS

JESSE OF OAK HILL 30519

Sire—LANGWATER HARVESTER 20516

Son of Imp. King of the May

Dam—LAVINIA OF OAK HILL 36400 A. R. 2747

Record: 13350.2 lbs. milk, 720.56 lbs. fat.

Sons of this May Rose Bull for sale at reasonable prices. Write for particulars.

ADDRESS:

HILL GIRT FARM
Cossart, Pa.

OWNER,
H. G. HASKELL

SUPT.,
H. H. CLEVENGER

FILLMORE FARM

BREEDERS OF GUERNSEY CATTLE

Our Herd Bull is

LANGWATER PLANET 31326

Son of Langwater Desire 40709, Record, 14219.8 lbs. Milk; 708.69 lbs. Fat, Class E.

She is a daughter of Langwater Dairymaid 26377, a Grand Champion Cow, that sold at the highest price ever paid for a Guernsey cow at auction.

Send for extended pedigree which includes the greatest names in the Guernsey Register.

We have four sons out of splendid cows for sale.

FILLMORE FARM

C. H. JONES, Proprietor

Wellesley Farms, Mass.

FOR SALE

A son of **MEMENTO,** born Aug. 17, 1918. Dam—Milton's Moss Rose of Iowa A. R., 528 fat, class E. A grand show bull from lines of high production. Price and details on application.

EVERY ANIMAL (OF BREEDING AGE) Male or Female, IS WARRANTED A BREEDER OR YOUR MONEY WILL BE REFUNDED

WILLOW BROOK GUERNSEYS

WILLOW BROOK FARM

W. M. Hurley
Owner

A. A. Colley
Manager

NO. PEMBROKE, MASS.

The Mixter Farm

300 GUERNSEY FEMALES

Headed by

LANGWATER FISHERMAN 21873
LANGWATER COLLEGE KING 25837
LANGWATER DEMONSTRATOR 16451
YEOMAN'S KING OF THE MAY 17053
DEAN OF THE MAY 21815
MIXTER DEMONSTRATOR 27481

YOUNG BULLS

By most of the above sires out of A. R. dams with records above 10000 lbs. milk, for sale at reasonable prices.

It will pay You to Visit our Herd

J. S CLARK, Supt. *Hardwick, Mass*

IOWANOLA GUERNSEYS

FOR SALE

Florinda's Winner of Iowanola 46220

(Born August 1, 1917)

SIRE—CHERUB'S WINNER 34180

First prize 2 year old, Waterloo Dairy Show 1917, and he by Imp. Hayes Cherub 2d A. R. whose six noted daughters at three years old and under made from 504 to 648 lbs. of fat.

DAM—FLORINDA OF PIEDMONT 39418 A. R.

Record 9910.8 lbs. of milk; 458.9 lbs. of fat at 2 years 6 months and carried a calf 223 days during test. She by Peter of Piedmont 12317 A. R. and he by Ambler 7802 A. R. Sire of Little Consider 2d 21278 A. R., 12300 lbs. of milk; 675.43 lbs. of fat.

A BULL of Splendid Conformation and Style, with Notable Quality

MOUNTAIN BROS.

R. F. D. 5 **DES MOINES, IOWA**

Maple Hill Guernsey Farms

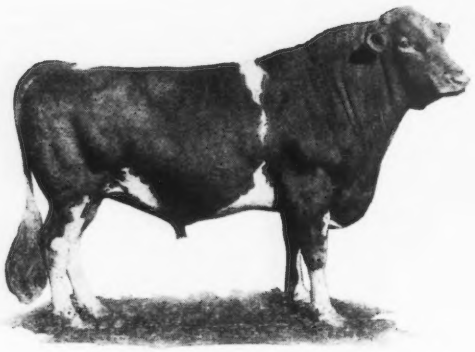

LANGWATER ROYAL IV. 19331

First Heifer in milk produced 52 lbs. milk daily at 30 mos.

Sire Langwater Royal 14253

Winner of 2 championships and seven first prizes at leading shows in Middle west. 15 A. R. daughters.

Dam Gerar's Pearl 23595

A. R. 1107, 12825 lbs. milk; 608 lbs. fat. Her dam Mary Jane of Gerar 17013 has A. R. record of 694 lbs. fat.

Full brother to PEARL OF POMEROY A. R. 4769; 618 lbs. fat at 3 years. Re-entered 583 lbs. fat, 10th in class AA. Royal's Pearl A. R. 4384, 788 lbs. fat, 4th in class D. Pearl's Dot A. R. 6140, 531 lbs. fat, 3rd in class GG on retest and should make 700 lbs. fat.

BULL CALVES FOR SALE

Sired by Langwater Royal IV. and Rex of Rich Neck 31472.

FRUIT BROTHERS - - - - Waukesha, Wisconsin

An Unusual Offering

BONNIE ANTON 53086

Born June 4, 1918

His sire is the $7000 Anton's May King 27387.

His dam is Bonnie's Bloom 33148 A. R. Record: 10663 lbs. milk; 530.91 lbs. fat.

An individual of exceptional merit.

ANIMAL HUSBANDRY DEPT.

DELAWARE COLLEGE

NEWARK DELAWARE

INSURE YOUR CATTLE and HORSES

Our policies cover death losses occuring anywhere in the United States or Canada — *from any cause whatever.*

Moderate premium rate — based on age and value of animal.

I represent the largest and strongest underwriters of Live Stock Insurance in the world. During past 11 years we have paid many losses, running as high as $15,000.

List of well-known insured animals, rates and full particulars on application.

M. A. SILVERS, Live Stock Representative

Myron W. Robinson Co., Inc.

35 Wall Street, New York

BOSTON
THE HUB of GUERNSEY BREEDING

MAPLE RANCH FARM
Natick, Mass.
John Hopewell, Owner
F H. Clay, Supt.

LANGWATER FARMS
North Easton, Mass.

ROCKY REACH FARM
Norwell, Mass.
A. L. Lincoln, Owner
Benj. F. Barnes, Supt.

THE GATEWAYS FARMS
Weston, Mass.
A. W. Wellington, Owner

LINDA VISTA FARM
Holliston, Mass.
MAY ROSE Guernseys

INDIAN BRIDGE FARM
Wayland, Mass.
E. H. Sears, Owner
W. Jauncey, Jr., Supt.

STANNOX FARM
East Holliston, Mass.
May Rose Guernseys
P. F. Staples, Manager

BOSTON
THE HUB OF GUERNSEY BREEDING

WILLOW BROOK FARM
North Pembroke, Mass.
W. M. Hurley, Owner
A. A. Colley, Supt.

We retail Guernsey milk. Our Cows have to make good
Our Bulls likewise
Bull Calves from A. R. Cows
COX FARMS, Lawrence, Mass

FILLMORE FARMS
Wellesley Farms, Mass.
C. H. Jones, Owner

THE FORGES FARM
Plymouth, Mass.

When seeking high-class Guernseys come to
THE HUB OF GUERNSEY BREEDING
Within twenty-five miles of Boston these leading herds may be visited

UPLANDS FARMS
Ipswich, Mass.
116 Guernseys of Quality
F. P. Frazier & Sons, Owners
W. K. Hepburn, Manager

SILVERWOOD FARM
Holliston, Mass.

THE OAKS FARM
Cohasset, Mass.
C. W. Barron, Owner
W. S. Kerr, Supt.

ROUGHWOOD GUERNSEYS
Chestnut Hill, Mass.
Advanced Register Average
10083.27 lbs. milk; 495.82 lbs. fat.

WINDY KNOLL FARM

GLEN SPEY Sullivan County NEW YORK

Breeders of MAY ROSE Guernseys

SENIOR HERD SIRE

Pencoyd's Secret of Windy Knoll 45544

Sire—Langwater Pencoyd A. R.

Dam—Nella Jay 6th A. R. Milk, 12336 lbs.; Fat, 610 lbs. at 3 years

Full sister to Nella Jay 4th A. R., Milk, 20709.8 lbs.; Fat, 1019.2 lbs.

Pencoyd's Secret of Windy Knoll 45544 carries 5 crosses and 13¼% of May Rose blood and exactly the same blood and is a half brother to Pencoyd's Golden May Secret which recently sold for $10,100.

JUNIOR HERD SIRE

Windy Knoll Raider of Linda Vista 51149

Sire—Imp. Itchen Red Raider A. R. 34.375% May Rose blood.

Dam—Easton Belle A. R. Milk, 11320 lbs.; Fat, 500 lbs.

Half sister to Dolly Dimple A. R. Milk, 18458.9 lbs.; Fat, 906 lbs., Class D.

Windy Knoll Raider of Linda Vista 51149 carrief 6 crosses of May Rose blood amounting to 21.875%.

We offer for sale a fine bull calf born December 6th, sired by Pencoyd's Secret of Windy Knoll 45544 and out of the splendid young cow, Imp. Dairy Maid 8th of the Duvaux now on A. R. test. This is a nicely marked young bull and a good individual.

Alex Mackenzie
Owner

James A. Richardson
Manager

Tracy G. Weeks
Herdsman

Correspondence Solicited. Address all communications to Windy Knoll Farm.

ROCKY REACH FARM

NORWELL, MASS.
R. R. STATION, GREENBUSH

For the information of Guernsey Breeders who have been unable to visit Rocky Reach Farm, we wish to inform them that we have, among the animals in our herd of Guernseys, the bulls

Anton's May King 27387---Son of Beda's May King 11893
Florham Knight 32353---Son of Itchen May King 25174
Primrose May King---Son of May King of Linda Vista 17946

Also Daughters of

May King of Linda Vista 17946
Jethro's May King of Linda Vista 14591
Itchen Red Raider 27342
Don Filippo of Linda Vista 25544
Ne Plus Ultra 15265
Nadieno 20432
Langwater Hambro 21011
Don Diavolo of Linda Vista 23565
Florham Knight 32353
Fashion Plate's May King of Linda Vista 18616

Alfred L. Lincoln
Owner

Guy E. Harmon
Manager

PERGUE FARM - - - - - - - - GUERNSEYS

are Proving their Production Qualities

Senior Herd Bull—ANNA DEAN PRINCE 25752

One A. R. daughter, Pergue's Easter Lass 73626
Record: 8042.6 lbs. of milk; 384.32 lbs. butter fat, class G.
Pergue's Crescent 61717, now on A. R. test in class G, will finish with about 415 lbs. of butter fat.
Pergue's Princess Dorothy 57681, now on A. R. test has made 376.23 lbs. butter fat in 246 days in class E.
His three nearest dams average 776.48 lbs. butter fat.

Sire—Ollie's King of Belle Vernon 2d 14028 A. R.
Sire of 3 A. R. daughters

Dam—Princess Baltimore 21185 A. R. Record, 658.79 lbs. butter fat.
2 A. R. daughters; records, 637.8 lbs. butter fat; 739.33 lbs. butter fat.

We are offering some excellent sons and daughters sired by Anna Dean Prince 25752

Write us for descriptive circular

Farm located at Munster, Illinois, on the Chicago and Alton R. R., 4 miles out of Streator

SASS BROS. **Streator, Ill.**

MAJ. OLIVER S. JOHNSON

OF TIPTON, IOWA

is arranging a dairy cow sale circuit for next spring extending from Maine to California

His prices are very reasonable. His services are expert and Guernsey Breeders are now writing for terms, dates and other information. Write to him and get acquainted.

Every Guernsey Breeder Should Have

Hoard's Dairyman

This publication has *labored ably and zealously for the advancement of dairying.* It is a mighty power in the dairy world for the dissemination of sound dairy practice.

It makes an excellent combination with the Guernsey Semi-Monthly. *Both journals* belong on the reading table of every man *interested* in the Guernseys.

By special arrangements with the publishers, we are able to offer the

Guernsey Breeders' Journal and Hoard's Dairyman Both One Year for $2.75

Don't fail to take advantage of the combination. When you renew for the GUERNSEY BREEDERS' JOURNAL do not forget to include HOARD'S DAIRYMAN.

—— ADDRESS ——

GUERNSEY BREEDERS' JOURNAL

PETERBORO, N. H.

PERSON STOCK FARM

HOME OF

LURA BETTINA 27925 A. R. 3128

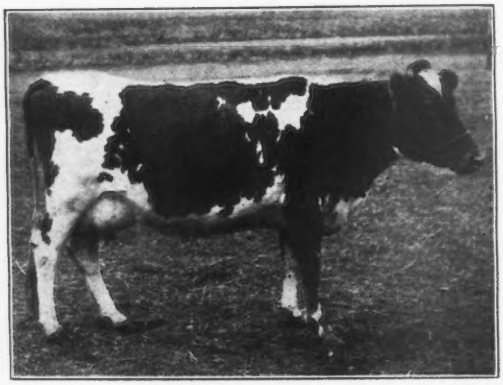

10992.8 lbs. milk; 623.02 lbs. fat, class C | Both Records Made
14001.2 " " 739.58 " " " A | in Our Barn

The best daughter of Glenwood Stranford 9386 A. R.

We offer two grandsons of Lura Bettina by our herd sire

MAY ROSE GOLDEN SECRET 34920

Sire—Langwater Golden Secret, by Imp. Golden Secret out of Langwater May Queen A. R.

Dam—May Rose Combination of Pomeroy, by Langwater Royal out of Manoa's May Rose

Also other bull calves by May Rose sires. Write for particulars to

E. S. PERSON, Owner **MINOT, N D.**

Forest Lodge Guernsey Herd

This Herd is Headed by

IMP. HAYES KITCHENER II. 40381

His sire is HAYES KITCHENER 2971 whose dam is Rose des Houards 50th, with a record of 658.11 lbs. This family has come into prominence through the great achievement of Rose des Houards 59th, who made second place in class AA, and dropped 3 heifer calves during the year.

His dam is IMP. HAYES MABEL 67870, with a record of 516.65 lbs. fat. Her sire is Imp. Hayes Cherub 2. 25197, grand Champion at 1914 National Dairy Show, and also the sire of 7 A. R. daughters with records as high as 647 lbs. fat, class D.

Address correspondence to

ROY C. BUZZELL

Stanley **Wisconsin**

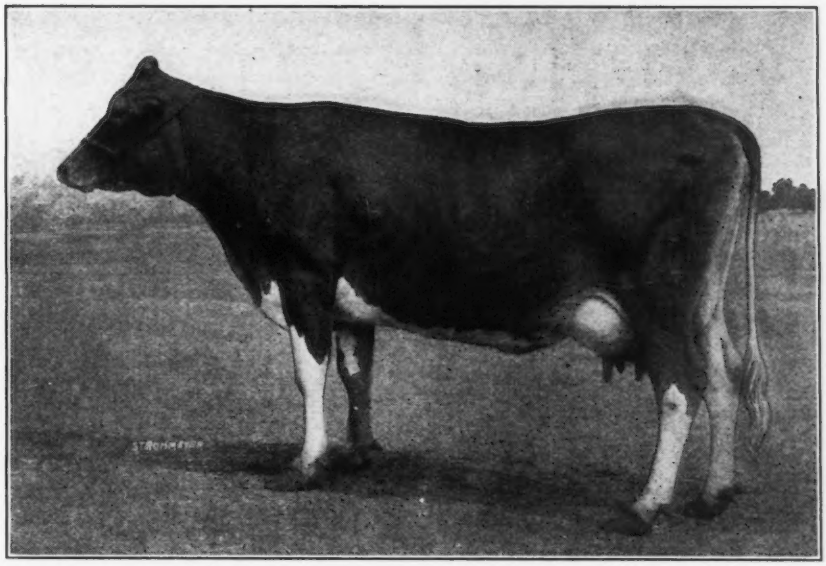

GAIETY'S DAISY 48590 A. R. 6144

8379.70 lbs. Milk; 447.09 lbs. Butter Fat, Class F

Re-entry, in Class C, in 89 Days

4630.04 lbs. Milk; 214.79 lbs. Butter Fat

SIRE:	DAM:
Jeweller Boy of Maple Lane 14176	Gaiety of West View 26430

We offer for sale a magnificent bull calf, 6 months of age, out of above cow and

Squire of Willow Brook 36485

This is a good size calf with fine finish and conformation, clear nose and very attractive markings. Further particulars will be furnished upon inquiry.

GREEN ACRE FARMS

John A. Miller, Prop. **NAZARETH, PA.**

Eight miles from Easton or Bethlehem, Pa. Excellent trolley service.

EDGEMOOR FARM

GUERNSEYS

Production and Conformation

SENIOR HERD BULL

ITCHEN MAY KING A. R. Five times to May Rose 2d, Chompion and Senior Grand Champion, San Francisco Exposition 1915 and California State Fair 1916. Dam: Itchen Verbena, 13693 lbs. milk; 673 lbs. butter fat, at 12 years of age.

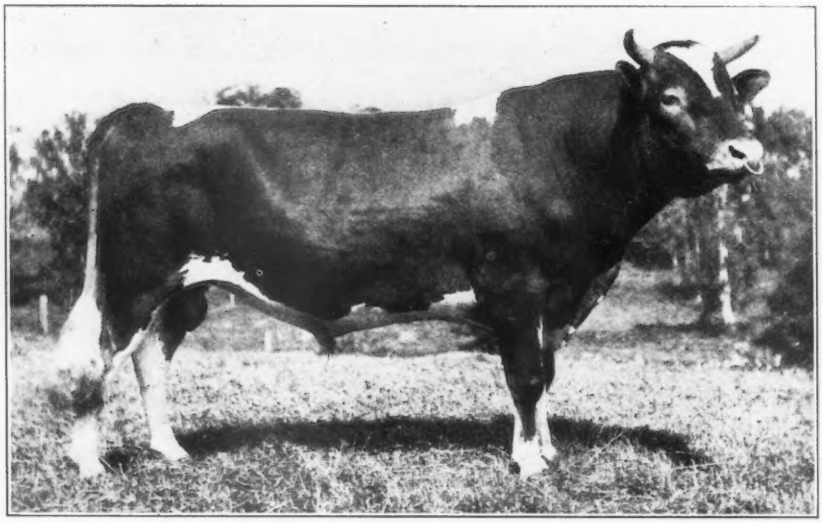

Golden May Secret

JUNIOR HERD BULL

ROYAL ROSE KING, by Itchen May King, highest type in conformation. Dam: **Belladia A. R.,** 19631 lbs. milk; 934.05 lbs. butter fat. His two nearest Dams average 16820 lbs. milk; 866 lbs. butter fat.

PENCOYD'S GOLDEN MAY SECRET, by Langwater Pencoyd. Dam: **Nella Jay 4th A. R.,** 20709 lbs. milk; 1019 lbs. butter fat. by **Golden Secret of Lilyvale. Nella Jay 4th is the only Triple Class Leader** of any breed—and is clearly the outstanding Cow of the Guernsey Breed.

Practically all cows in **Edgemoor Herd** have A. R. records or are on test. The lot includes **twelve** of various ages with A. R. Records, averaging 15056 lbs milk; 748 lbs. butter fat; **Six Class Leaders** with **A. R. Records** averaging 15061 lbs. milk and 734 lbs. butter fat.

We Offer Bull Calves at Reasonable Prices

Particulars can be had on application to

W. H. DUPEE, Proprietor

SANTEE San Diego County CALIFORNIA

GRASSLAND FARMS

Offer Some Especially Attractive

BULL CALVES

Forty Cows in the present herd with Advanced Register Records

Herd Regularly Tuberculin Tested

Every Day Inspection Day — Satisfaction Guaranteed

TACONIC, (Litchfield County) Connecticut

Central New England Railroad.

Thornliebank Farms

Glen Spey, N. Y.

Golden Secret Breeding

Females---$500 and up

Bulls---$250 and up

B. P. CRAIG, Owner — R. M. CRAIG, Manager

HILLSWOLD FARM

HERD SIRE

WARRIOR OF HILLSWOLD 42609

Sire—Langwater Warrior 26509

Dam—Langwater Lady Fair 49697 A. R. 6004, 6840.6 lbs. milk; 325.18 lbs. fat, class E.

Several calves due this fall and winter by Warrior of Hillswold. First come, first served for the bulls

Three exceptionally fine 6 months bull calves by Rameses Hillswold 34018, (sold at M. G. B. A. sale) left. Write for prices and pedigrees to

HILLSWOLD FARM

W. A. CLOUES, MGR. — SHREWSBURY, MASS.

FORESTDALE FARM

Herd Sire--Jethro's Masher of Forestdale 39162

We have four promising heifers and four young bulls of fine type and pleasing conformation, from A. R. cows, sired by Jethro's Masher of Forestdale.

Also a heifer sired by Yeoman's King of the May 17053 and bred to Jethro's Masher of Forestdale

A son of **Jethro Bass 11366,** with 39 Registered sons and 29 Registered daughters, 12 of which are in A. R.

A grandson of **Imp. Masher's Sequel 11462,** with 78 A. R. daughters.

His dam, **Excelsior of Grasslands 52838 A. R.** 3865 has a record as a 2 yr. old of 8619.30 lbs. milk and 376.29 lbs. fat.

His dam's dam, **Maggie Shand 29202 A. R.** has a a record of 14359 lbs. milk and 701.99 lbs. fat.

This bull is also a half brother to **Langwater Dairymaid,** a Grand Champion cow, with a record of 631.50 lbs. fat at 2 yrs. and was sold for $6150; and to **Don Diavolo of Linda Vista** which sold for $10000 at the Chicago sale.

Herd is Tuberculin Tested

Write for Prices and Pedigrees

Richard D. De Forest, Prop.

R. D. 1, Amsterdam, N. Y.

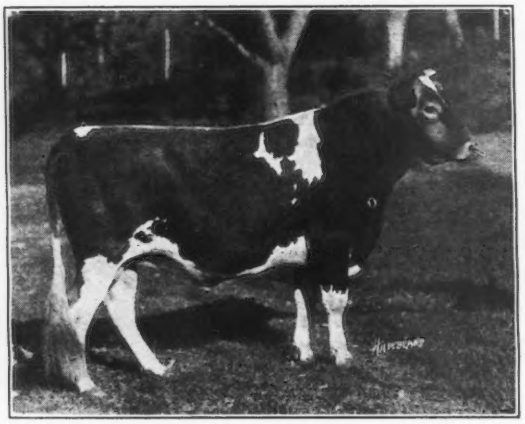

Langwater Renown 39636

Sire—Langwater Warrior 26509
Dam—Langwater Easter Lily 39269

WE OFFER

A Few well Bred two-year-old Heifers

That are safely in calf to this great bull. Also will take orders for BULL CALVES out of some grandly bred May Rose cows of correct type, size and constitution. Address,

WALTER JAUNCEY, Supt.

Green Meadow Farm — Williamstown, Mass.

622 POUNDS FAT

is the average of ten Advanced Register records completed in two years of testing.

Falcon's Champion 52141

dropped April 20, 1918, carries this strain of blood

Sire—Raymond's Pioneer of Lewison 19103 whose first daughter to be tested qualified for a Class Leader in the Roll of Honor.

Dam—My Fancy of Falcon's Flight 42999, now on Advanced Register test and has made 9049.1 pounds milk; 461.69 pounds fat in 212 days. Her sister recently broke the State record for class B.

Champion is a medium fawn and white straight backed and very stylish. His breeding and individuality commend him as a herd header for a leading herd. Full Particulars from

Falcon's Flight Farm

Litchfield, Conn.

B. Austin Cheney Owner — **Walter A. Cook** Manager

FOLLY FARM, LIBERTYVILLE, ILL.

Guernsey Herd Headed by

Allenwood King Regent 23641 A. R.

Sire of 3 A. R. daughters, with others on test. His first two daughters to enter A. R. averaged 408 lbs. fat, class G; His first dam, Princess Deasie 36703 A. R., made 666 lbs. fat, G; 688 fat, D. Imp. Queen Regent 22716, granddam on both sides, made 583 lbs. fat in G; 889 fat in A.

Allenwood King Regent traces to Governor of the Chene 1297 P. S. three times in four generations. We are breeding his daughters to

Lone Pine Aviator 48285

Dam—Lone Pine Rose 57010, with an A. R. record of 461 lbs. fat, class G. She is a granddaughter of Governor of the Chene 1297 P. S.

Sire—Langwater Hayes Rosie's King of the May 16723 with 11 A. R. daughters averaging 528 lbs. fat. A son of King of the May 9001 and a full brother of **Langwater Heroine, 805 lbs fat, class D.**

We are testing our cows officially and in the test association. Have never had a case of tuberculosis in the herd.

CHOICE YOUNG BULLS OF THIS BREEDING FOR SALE

Tuberculosis Free---Accredited Herd. Federal Certificate No. 704.

R. H. DONNELLEY, Prop. **E. S. WARREN, Mgr.**

The Smallidge Farm

EAU CLAIRE, MICH.

Herd Bull

BENNIE OF THE RIDGE 41637

Excelsior of Linwood 27513	Langwater Frenchman 19226 A. R. Sired A. R. 4465, 6947.5—360.27 G; A. R. 5040, 6450.1—309.03 F; A. R. 5285, 8562.4—447.62 G.	Dolly Dimple's May King of Langwater 12997 A. R. Sired 6 A. R. cows
		Imp. La Belle Petite 18114, A. R. 793 12311.2 -547.80 E.
	Squire's Dido's Daisy 29480 A. R. 4290 8354.7—394.88. Record made in 10 months	Lily Ella's Squire 6597 A. R. Sired 12 A. R. cows.
		Dido's Daisy 20440
Trixy of Ridge 42583 A. R. 4579 9557.0—537.38 Carried a calf 9 months while making her record in Class EE.	Halley 17344 A. R. Sired A. R. 4579, 9557.0—537.38, EE; A. R. 4723, 8931.3—514.07, FF; A. R. 5472, 6150.7—350.9, G.	Peter Paul's Anchor's Sunnyside 13068
		Little Butter Maker 25592 A. R. 5778 10486.6—564.16
	Abbie of Riverside 25280 A. R. 4258 14201.1—816.12. Champion Guernsey cow of Michigan. She carried a calf 7 months of the time she made her record.	Roslyn of Riverside 11217
		Charmian of Riverside 10762

Bull Calves by this Splendid Sire from A. R. Dams

Herd Tuberculin Tested under Federal Supervision.

Sunny Valley Farm

OFFERS FOR SALE

ADA'S TOPSY BOY 53268

Dropped July 8, 1918

Sire: Yeksa's Tops of Gold's Boy 35280

Sire: Dora's Boy of Sunny Valley 24470
His dam has A. R. record of 717.31 lbs. fat

Dam: Yeksa's Tops of Gold's Fannie 22362
A. R. record of 19794.9 lbs. milk and 981.53 lbs. fat

Dam: Dora's Ada 22416

She has four A. R. records, the highest being 14052.1 lbs. milk and 751.18 lbs. fat

For Pedigree and Price Address

WM. M. JONES & SON

WAUKESHA -:- WISCONSIN

INDEX TO ADVERTISERS MARCH 1, 1919

The following is a list by states of breeders who carry regular space in the advertising pages of the JOURNAL, and also those who do not have space in this issue but have paid $5.00 to have their names inserted for one year.

California
Brant, D. O., Elliott-Brant Rancho, Owensmouth, Los Angeles County
Dupee, Walter H., Edgemoor Farms, Santee, San Diego County
Frey, E. R., Byron
Henderson, Dr. J. W., Berkeley

Connecticut
Falcon's Flight Farms, Litchfield
Grassland Farms, Taconic
Wood Ford Farm, Avon

Delaware
Delaware College, Newark
Hill Girt Farm, Wilmington

Georgia
Rawlings, William, Fern Crest Dairy, Sandersville

Illinois
Folly Farm, Libertyville

Iowa
Iowanola Farm, Des Moines

Kansas
Holmes, C. F., Overland Guernsey Farm, Overland Park
Krueger, R. C., Burlington
Marley, J. W., Oswego

Maine
Broad Vista Farm, Cornish
Hillside Farms, Lyman Blair, Prop., Greenville

Maryland
Burnside Farm, Eccleston
Gerar Farm, Cockeysville

Massachusetts
Bay End Farm, Buzzards Bay
Fillmore Farm, Wellesley Farms
Harwood Farm, Littleton
Hillswold Farm, Shrewsbury
Indian Bridge Farm, Wayland
Langwater Farms, North Easton
Linda Vista Farm, Holliston
Rocky Reach Farm, Norwell (R. R. Station, Greenbush)
Roughwood, Chestnut Hill
Shaw, Robert Gould, 2d, Newton Center
The Mixter Farm, Hardwick
The Oaks Farm, Cohasset
Timmins, George H., Ware
Upland Farms, Ipswich
Willow Brook Farm, P. O. Bryantville, R. F. D.

Michigan
Chalmers, John C., 1224 Olivia Ave., Ann Arbor
Smallidge, E. J., Eau Claire

Minnesota
Caribou Farms, Twig
Jean Du Luth Farms, Inc., Duluth
Meadowview Farm, M. M. Williams, Owner, Little Falls
Shorewood Farm, Crystal Bay
Woodend Farm Co., B. Bieri, Supt., Mound

New Hampshire
Albamont, Campton
Clover Ridge Farm, Peterboro
Melvin, F. O., Bradford

New Jersey
Cleveland, Charles D., Sunnybrook Farm, Eatontown
DeMott, Wm., Madison
Haskell, J. Amory, Red Bank
Hope, J. L., Florham Farms, Madison
Peer, F. S., Cranford
Upton Pyne Farm, Bernardsville

New York
Annandale Farm, Mt. Kisco
Beaver Ridge Farm, Bedford Hills
Bridge, George A., Batavia
Broad Acres, Springfield Center
Buckley, Albert G., Valley Falls
Creekside Farm, Owego
Downs, E. R., Fulton, R. No. 9
Hall, Wm. B., Clinton Corners
Harbor Hill Farm, Roslyn
High Point Springs Farm, Olivebridge
Lamont, H. S., Cobleskill
Maple Glen Farms, Locke
Moore, Claude, Tivoli
Saugerties Farm, Saugerties
Tarbell Farms, Smithville Flats
Thornliebank Farms, Glen Spey
Weaver, Leslie, Rhinebeck
Windy Knoll Farms, Glen Spey
Wyebrook Farm, Loudonville

Ohio
Baker, E. H., Gates Mills
Ellenberger, W. E., Garrettsville
Myrna Maree Farm, Leetonia
The Geauga County Guernsey Breeders' Ass'n, Burton

Oregon
Voget, Octav, Hubbard

Pennsylvania
Abbeyleix Farm, Penllyn
Fretz, Wm. F., Pipersville
Green Acre Farms, Nazareth
Harwood Bros, Wattsburg
Liseter Farms, Rosemont
Roberts, T. W. & I. W., 2023 Land Title Bldg., Philadelphia
Tone, S. L., Canonsburg

Washington
Douglas, H. B., Hope Farm, Ferndale

Wisconsin
Cooper, S. T., Williams Bay
Forest Lodge Farm, Waukesha
Helendale Farms, Athens
Inverness Farms, Ripon
Maple Hill Farm, Waukesha
Rock County Guernsey Breeders' Association, Janesville
Sylvanite Farm, Baraboo
Waukesha Stock Farm, Waukesha
Welles, M. L., Rosendale
Winnebago County Guernsey Breeders' Asso., Sec. J. F. Bloom, Fisk.

LANGWATER GUERNSEYS

Every animal in the herd carries the blood of **IMP. KING OF THE MAY 9001,** the breed's greatest sire and the only bull to sire a thousand-pound daughter (Langwater Hope 27946 1003.17 lbs. fat) and a son that has also sired a thousand-pound daughter, (Dolly Dimple's May King of Langwater 12997, sire of Langwater Nancy 27943, 1011.66 lbs. fat.)

King of the May has 1 daughter with 1003.17 lbs. fat.
2 daughter with an average of 904.66 lbs. fat
5 " " " " " 837.8 " "
10 " " " " " 747.43 " "
15 " " " " " 698.51 " "
20 " " " " " 666.42 " "
25 " " " " " 639.0 " "
28 " " " " " 622.9 " "

Herd Bulls in Service

- Langwater Warrior 26509
  - **Imp. King of the May 9001**
    - Imp. May Rose King 8336
      - Itchen Jewel 1112 E. G. H. B
      - May Rose II 3251 P. S.
    - Imp. Itchen Daisy 3d 15630
      Dam of **King of the May** 9001
      13636.8 lbs. milk, 714.1 lbs. fat, class B.
      - May Day 1132 E. G. H. B.
      - Daisy's Gem 3341 E. G. H. B.
  - Imp. Langwater Lily 26606
    10290.1 lbs. milk, 548.66 lbs. fat class A
    - Imp. Golden Secret 12599
      - Columbia 1185 P. S.
      - Rose of Gold 3668 P. S.
    - Imp. Itchen Lily V. 23540
      Dam of Langwater Hope 27946
      19882.0 lbs. milk; 1003.17 lbs. fat.
      - Imp. Golden Secret 12599
      - Itchen Lily 4112 E. G. H. B.
        2nd Prize Butter Test, Royal Counties Show, 2 lbs., 8 oz. in 24 hours.
- Langwater Steadfast 31672
  - Langwater Royal Master 23663
    - **Imp. King of the May 9001**
      - Imp. May Rose King 8336
      - Imp Itchen Daisy 3d 15630
        Dam of **King of the May** 9001
        13631 8 714.1 B
    - Imp. Royal Rose of Easton 15483
      9576.9 lbs. milk; 517.8 lbs. fat.
      - Itchen Jewel 1112 E. G. H. B.
      - Royal Rose 4279 E. G. H. B.
  - Langwater Dairymaid 26377
    Sold at auction for $6150, second highest price ever obtained for a Guernsey cow.
    11782.9 631.5 G
    13747.5 670.12 C
    16949 2 812.66 A
    - Jethro Bass 11366
      - **Imp. King of the May 9001**
      - Dolly Bloom 12770
        17297.51 836.21, class A
    - Imp. Itchen Daisy 3d 15630
      Dam of **King of the May** 9001
      13636.8 lbs. milk
      714.1 lbs. fat, class B.
      - May Day 1132 E. G. H. B.
      - Daisy's Gem 3341 E. G. H. B.

For Prices and Particulars, apply to

WM. GRANT, Supt.

Langwater Farms **North Easton, Mass.**

THE ANNUAL MEETING

OF THE

American Guernsey Cattle Club

IS TO BE HELD IN

NEW YORK CITY

ON WEDNESDAY, MAY 14, 1919

and The Executive Committee have appointed Messrs. F. Lothrop Ames, North Easton, Mass., Wilbur W. Marsh, Waterloo, Iowa, and Charles L. Hill, Rosendale, Wisconsin, a committee to arrange for a sale to be held the day following the meeting, at

FLORHAM FARMS, MADISON, N. J.

The sale at Lake Forest, Ill., last May, where

67 GUERNSEYS SOLD FOR $102,925

proved conclusively that high-class Guernseys were in increasing demand, and that the holding of that sale under the auspices of the Club, attracted widespread attention to the GUERNSEY COW.

It is the purpose of the Committee to make this sale one where the interests of of both buyer and seller will be fully safeguarded, and

It is hoped that breeders will support the undertaking by offering the best specimens from their herds,

Animals of Large Dairy Capacity. Choice Blood Lines and Pleasing Conformation

Each consignment is to be examined by a Committee of capable Guernsey experts and no animals, except of the highest class, will be accepted for the catalogue.

The animals are to be tuberculin tested under the supervision of either Federal or State veterinarians and guarantees will be required relative to the health of the animals and their breeding and producing powers.

Breeders wishing to consign, are urged to give immediate notice so that proper examination can be made, in order to facilitate and expedite the necessary work in preparing the cattle, arranging the catalogue and properly advertising the sale.

LEANDER F. HERRICK

SALE MANAGER

405 MAIN STREET WORCESTER, MASS.